BER 22, 1930.

Near Port



OF TWO CHILDREN.
rg, Jack Rosow, Martin
her shop at 3655 North
(Story on page 1.)



CH TWO CHILDREN
Rosow, charged with
ot and is charged with
(Story on page 1.)



N SWIMS IN LAKE.
ay taking a rest and
(Story on page 5.)



ETS FROLICSOME.
winter swimming for
Antoinette Lee with
(Story on page 5.)

2 CENTS PAY NO MORE!

Chicago Daily Tribune

THE WORLD'S GREATEST NEWSPAPER

FINAL EDITION

VOLUME LXXXIX.—NO 306 C [REG. U. S. PAT. OFFICE: COPYRIGHT 1930 BY THE CHICAGO TRIBUNE.] TUESDAY, DECEMBER 23, 1930.—30 PAGES THIS PAPER CONSISTS OF TWO SECTIONS—SECTION ONE ** PRICE TWO CENTS IN CHICAGO AND SUBURBS ELSEWHERE THREE CENTS

TWO SHOT: GUN NEST BARED

STATE STREET DIRECTORS WIN SUBWAY CHANGE

Owners Agree to Let Work Go On.

BY OSCAR HEWITT.

The property owners consented yesterday to permit the State street subway program to proceed on receiving the city's pledge that a number of changes will be made in the plans.

Accordingly, the owners refrained from filing their remonstrance petition, which would have stopped progress on the subway for one year. This protest, representing the owners of 66 per cent of the five mile frontage, was withheld because the property owners agreed to the plans, although favoring the subway. They said that they had been largely ignored in the making of the design, and that the board of local improvements and the city council had declined to accept any of the property owners' recommendations.

Request Previously Denied.

The owners asked modifications in the plans for the subway which they asserted would better serve the convenience of the car riders and add to the comfort of the public. Their request had been turned down at a joint meeting of the council committees on special assessments and local transportation.

A statement issued yesterday by the property owners says: "The lawyers and engineers of the city presented to the property owners' committee today, a written statement of the changes which they can make without actually changing the present ordinance, nor delaying the construction of subways.

"The committee immediately took this statement into consideration and discussed the matter at length with Walter L. Fisher, Robert Ridgway, Col. E. F. Kelker, George A. Mason, Joseph J. Sullivan, and Allan T. Gilbert, who had signed the city's proposal."

Agree Not to File Protest.

After considering these proposals, which promise practically all of the changes, except the north side connection and the Erie street station, the committee decided not to file its petition.

The statement continued: "The proposals made by the engineers, to which the mayor and Faherty [president of the board of local improvements] have expressed assent, were met by the committee with a desire of coöperation.

"So while the physical plans of the subway do not meet all of the ideas of the property owners, they feel that since the authorities of the city have gone so far, and given evidence of good faith, the property owners desire to meet them half way and thus render their assistance by withholding their remonstrance petition so there will be no further delay in building the subway.

Room for Improvement.

"The property owners still believe that the subway plans could have been considerably better. Most of them still believe that the subway should be built with public funds and not by special assessment.

"But to carry out the program, the property owners have abandoned a very important weapon which they might have used and which was actually in their hands."

In addition to the signed promises of the city lawyers and engineers of changes in plans, Faherty, Ald. James B. Bowler, chairman of the council local transportation committee, and Ald. Oscar F. Nelson, head of the committee on special assessments, signed another.

They expressed their "approval of the changes and additions in construction of the State street subway, which the engineers and attorneys representing the city have stated, may in their judgment be safely made without invalidating the special assessment proceedings or the collection of special assessments, and we will advocate and support necessary action by the city council to enable these changes and additions to be made in the construction of the improvement."

Members of Committee.

The settlement conference was held and the pledges were given yesterday in the office of Attorney William B. Hale, to the following committee, representing all of the property owners:

D. F. Kelly
James Simpson
Elmer Stevens
William Scott Bond
Jacob Kesner
F. M. Bowes
Charles F. Grey
Philetus Gates
Charles B. Miller
George Tobey

The city's pledge permits the height of the mezzanine concourse to be

(Continued on page 2, column 6.)

NEWS SUMMARY of The Tribune

[And Historical Scrap Book.]
Tuesday, December 23, 1930.

LOCAL.

Man and woman victims of mysterious gang shooting from machine gun nest in Greenleaf avenue apartment building. Page 1.

State street property owners compromise with city on subway plans; withhold remonstrance. Page 1.

Republican alliance to ask help of nonpolitical organization in picking mayoralty candidate. Page 2.

Driver abandons fatally injured victim in trip to hospital. Page 3.

Grand jury considers asking assembly to act against two Municipal judges in bail quiz. Page 4.

Father of victims leaves funeral to help arson plot inquiry. Page 3.

Friends and foes of proposal to reassess personal property carry fight before tax officials. Page 4.

Florida police hunt Jack McGurn as hoodlum who advised two suspects to resist police. Page 5.

Council committee approves plan for extending skyscraper area on South Side. Page 6.

Preliminary work on new ward system starts today. Page 6.

Steel team report boosts relief fund by $50,000; other gifts for day total $53,158. Page 10.

Good Fellows packing baskets for Christmas eve delivery; not too late to join. Page 11.

Death notices, obituaries. Page 21.

WASHINGTON.

Nye committee learns Lucas' $4,000 loan to fight Norris guaranteed by G. O. P. committee funds. Page 1.

Congressional action on naval parity is delayed for year. Page 8.

Borah declares Hoover should call extra session of congress. Page 14.

Legge hits back at senate critics of farm board's wheat policy. Page 14.

Hurley orders U. S. red tape cut to speed Illinois waterway job. Page 14.

FOREIGN.

Portugal wins $2,659,255 suit from British printers, innocent victims of $5,000,000 counterfeit gang. Page 1.

Russia decrees shakeup in food commissariat; aims to provide more food for hungry millions. Page 8.

Special Italian court acquits American born widow in plot to overthrow Fascist government. Page 8.

Monaco's army of 100 guards Prince Louis after riot upon his return to principality. Page 9.

Chinese soviet republic strongholds fall to Nationalist troops; 2,000 Reds slain. Page 10.

Indian women at round table conference plead for votes for women and seats in legislature. Page 10.

Drink crazed son, 13, tries to murder father in his sleep: claims mother told him to kill. Page 13.

Vintila Bratianu, power in Rumanian politics and bitter foe of King Carol, dies. Page 21.

DOMESTIC.

Charles K. Harris, author of "After the Ball," is dead in New York, aged 65. Page 1.

Prohibition law a failure, declares Dartmouth college president. Page 1.

Cadillac judge makes his second freak liquor ruling. Page 2.

Maj. Shepard found guilty of poisoning wife. Page 3.

California and Florida both hit by early cold wave. Page 5.

Christmas comes to New York on record crime wave. Page 13.

Police bullets foil extortion plot against Los Angeles gamblers. Page 13.

Directors close Philadelphia bank and its nineteen branches. Page 14.

SPORTS.

Big Ten leaders oppose Dr. Butler's endowment plan. Page 19.

Shamrocks meet Buffalo Americans Christmas night. Page 19.

League of nations tag puts two strikes on Butler plan. Page 19.

Gridiron teams shiver in "sunny California" air. Page 19.

Now vacation is here, Chicago boys can get their skis ready for TRIBUNE meet Jan. 4. Page 19.

Wisconsin whips Missouri basketball team, 37 to 9; Illinois beats Wabash, 28 to 13. Page 19.

EDITORIALS.

Our Naval Deterioration; Senator Norris as a Republican; Los Angeles Explains; Trickery in the Courts. Page 12.

FINANCE, COMMERCE.

Lull settles over Chicago stock trading. Page 22.

Scrutator tells of future expansion possibilities in electrical power. Page 23.

More evidence appears of slow industrial progress. Page 23.

Stock market gets bruises. Page 23.

Milnor says Stabilization corporation will continue supporting American wheat at present levels. Page 23.

Want Ad index. Page 27.

Average net paid circulation of THE CHICAGO TRIBUNE, November, 1930, in excess of
Daily - - - 815,000
Sunday - - 1,080,000

WHEN THEY SEND CHRISTMAS GREETINGS BY RADIO INSTEAD OF BY CHRISTMAS CARDS



Harris, Who Wrote "After the Ball," Dies

(Picture on back page.)

New York, Dec. 22.—[Special.]—Charles K. Harris, music publisher and song writer, widely known as the author of "After the Ball," and scores of other ballads, died today at his home after an illness of three weeks. He was 65 years old. He is survived by his widow, two daughters, Mrs. Richard Weil of Chicago and Miss Mildred Harris; a brother, and a sister.

Mr. Harris devoted his entire life to song writing, starting at the age of 12, and reaped substantial financial rewards.

Born in Poughkeepsie, N. Y., Mr. Harris spent most of his earlier years in the middle west. The idea of having a musical career came to him as he watched vaudeville actors practice their acts in the hotel near his father's tailor shop in Saginaw, Mich. He made a banjo, using an oyster can as part of the material, and when a vaudeville performer saw it he gave the boy an old banjo, on which he soon became a proficient player.

Taught in Milwaukee.

When his family moved to Milwaukee a little later he hung out a sign, "Prof. Charles K. Harris, teacher of banjo." A few years after he arrived in Milwaukee, Harris saw an amateur show, and, displeased with its music, submitted some of his own works. They were accepted and used, but no money was forthcoming. They helped to start a local reputation for him, however, and eventually led to an order from David Henderson, manager of the Chicago Opera House, for three songs for "Sinbad, the Sailor." These brought him $150.

His first and greatest success was "After the Ball," about 3,000,000 copies of which were said to have been sold. It was written in 1893.

Idea Born in Chicago.

The idea for the song came from a quarrel between two sweethearts, which Harris witnessed at a ball in Chicago. After trying, unsuccessfully, to sell the song to actors, most of whom refused because it contained "too much of a story," he persuaded James Aldrich Libby to sing it at the Bijou theater in Chicago. It became a success at once.

He was then able to set up a thriving publishing business in Chicago. Later he moved to New York and established a business in "Tin Pan Alley," then on 28th street. He had carried on his business ever since.

Among the ballads Mr. Harris wrote are: "Break the News to Mother," "Hello, Central, Hello," "Kiss and Let's Make Up," and "Only a Tangle of Golden Curls."

Funeral services will be held Wednesday afternoon at 2 o'clock in Riverside Memorial chapel.

3 N. SHORE TOWNS FIGHT FIRE; SAVE $620,000 CHURCH

(Picture on back page.)

A four hour battle last night by the fire departments of three north shore towns saved from destruction, the Winnetka Congregational church, 628 Lincoln avenue, Winnetka, a $620,000 Gothic edifice.

The fire apparently started in the basement of the old wing of the community house, which is separate from the new church structure. Its origin is undetermined. No one was in the building and it had reached the first floor before it was discovered. An alarm was telephoned in and within three minutes the Winnetka department was on the job. Chief G. M. Houren asked for help from Glencoe and Wilmette and they sent all their apparatus.

Six engine companies pumped water onto the flames, which gutted the boy scout room, the rifle range in the basement, and club rooms, gymnasium and offices, and an assembly room on the first and second floors. The fire burned to the roof, which caved in, with only the walls of the old building standing.

The Rev. J. W. F. Davies, director of the Community house, estimated the damage at $75,000. The main church structure was saved from damage.

Flees Jail Few Hours After He's Sentenced to Death

Salem, N. J., Dec. 22.—(AP)—Squeezing through two ventilator shafts, Charles Fithian, 22, escaped from the county jail early tonight, a few hours after he had been sentenced to die for the murder of William J. McCausland in a pay roll holdup.

THE WEATHER

TUESDAY, DECEMBER 23, 1930.

Sunrise, 7:16; sunset, 4:23. Moon sets at 7:31 p. m. today. Mars, Venus, and Jupiter are morning stars. Mercury and Saturn are evening stars.

Chicago and vicinity—Mostly cloudy Tuesday, some possibility of snow flurries; gentle west to northwest winds; Wednesday generally fair, no decided change in temperature.

Illinois—Partly cloudy to cloudy, possibly snow flurries in northeast portion Tuesday; Wednesday mostly fair, no decided change in temperature.

TRIBUNE BAROMETER.



TEMPERATURES IN CHICAGO

MAXIMUM, 1 P. M. 29
MINIMUM, 3 A. M. 21

3 a. m. 21	Noon 27	8 p. m. 26
4 a. m. 22	1 p. m. 29	9 p. m. 26
5 a. m. 23	2 p. m. 28	Unofficial—
6 a. m. 23	3 p. m. 28	10 p. m. 25
7 a. m. 23	4 p. m. 28	11 p. m. 25
8 a. m. 24	5 p. m. 27	Midnight ..24
9 a. m. 24	6 p. m. 27	1 a. m. 24
10 a. m. 25	7 p. m. 27	2 a. m. 24
11 a. m. 25		

For 24 hours ended 7 p. m. Dec. 22: Mean temperature, 25; normal, 27; excess since Jan. 1, 661 degrees.
Precipitation, .02 of an inch; deficiency since Jan. 1, 9.02 inches.
Barometer, 7 a. m., 30.10; 7 p. m., 30.03.
Highest wind velocity, 15 miles an hour from the west at 9:34 p. m.

[Official weather table on page 27.]

Dry Law Fails, Declares Head of Dartmouth

Hanover, N. H., Dec. 22.—[Special.]—President Ernest Martin Hopkins of Dartmouth college, who, for the last half decade, has declined all invitations to declare publicly his attitude toward the eighteenth amendment, broke his silence today by asserting that he does not see how "individuals or organizations whose solicitude is for building up a spirit of temperance can continue either to believe in or to support the theory or the practice of the eighteenth amendment as defined in current legislation."

Opposes Volstead Act.

Dartmouth's president cannot see, in the large, that "advantage has accrued to anybody, except possibly to industrial efficiency, in the enactment of the amendment and in the mass of legislation which has followed in its trial."

In a letter to the national temperance council, made public today, he makes plain that he is opposed to the Volstead act because he thinks it "has made conditions worse than they were before and has precluded the accomplishment of anything which partakes of the nature of a temperance council," composed of the principal officers of all the national temperance organizations. The letter was written in answer to one from the body inviting him to express his views.

"I do not believe," he wrote "that it is a proper function of the constitution of a great federal government like the United States to devise sumptuary provisions for personal conduct.

Desirability of Temperance.

"I feel so strongly in regard to the desirability of temperance in the use of alcoholic liquors, as in all other things, that, despite my objections to the whole theory of the eighteenth amendment, I would support it if I either had seen or was seeing at the present day any evidence to justify a belief that legislation enacted under the amendment had worked or that it could be made to work.

"Instead of seeing this, my observation in traveling about the United States is that great areas which used to be wholly dry are now saturated, not only with alcoholic liquors, but with a spirit of complete abandon in regard to the control or use of these."

Cashes 200 Bogus Checks, Gives Half to Unemployed

Detroit, Mich., Dec. 22.—(AP)—Clarence Hulderman, alias Miller, 22, confessed today, according to police, that he had cashed more than 200 worthless checks in Detroit. He said he had turned half the proceeds over to unemployed.

Bethlehem Streets Starry! Get First Electric Lights

[Chicago Tribune Press Service.]

JERUSALEM, Dec. 22.—The principal streets of Bethlehem are being wired for electric lights. The first lights were turned on tonight.

MAN AND WOMAN GANG VICTIMS IN ROGERS PARK

Wounded by Firing In the Street.

(Pictures on back page.)

What evidently was a carefully plotted scheme for another gangland assassination, similar to that which removed Joe Aiello, north side alcohol king, two months ago, was revealed early this morning with the discovery of a hidden gun nest equipped with a fully loaded machine gun and a shotgun in a Rogers Park apartment house in Greenleaf avenue, six hours after the mysterious shooting of a man and a woman less than 500 feet away.

The shooting frustrated the plans of the assassins and sent two innocent victims, Mrs. Henrietta Guthrie, 54 years old, a widow, living at 1654 Greenleaf avenue, and E. W. Stone, 35, 4246 Sheridan road, to the Rogers Park hospital with minor wounds. Earlier the shooting was suspected to have been committed by occupants of an automobile who were protected by followers in a second car. It may have been, police said, the occupants of both cars were the actual targets of the gun nest killers, and that Mrs. Guthrie and Stone were in the way.

Gun Nest Found Next Door.

Mrs. Guthrie and Stone were shot down in front of 1706 Greenleaf avenue. The gun nest was discovered at 1710-12 Greenleaf avenue, next door. Five charges of slugs were fired from a shotgun. The widow was struck once in the left hip and Stone twice, once in the right ankle and once in the right knee. Several hours later, when the missiles were extracted, it was first learned the wounds were not from revolvers.

In the gun nest early this morning Lieut. Steve Barry of the Rogers Park station found a Thompson submachine gun, the same type of weapon used in the Clark street massacre almost two years ago and in the slaying in Brooklyn shortly before of Frank Uale, alias Yale. The apparatus was fully loaded with a band of 100 cartridges, trained through a window and ready for immediate use. On the floor lay a shotgun, five empty shells beside it. Cigaret stubs littered the floor, completing the picture—without the victim—of gangland machine gun nests.

Find Guns by Accident.

Finding of the gun nest was accidental. Immediately following the shooting of Mrs. Guthrie and Stone Chief of Detectives John Norton, although admittedly puzzled, worked on the theory that the two were victims of mistaken identity. He was satisfied, however, that the assailants fired from a passing car. Apparently the passing automobile, supposedly containing the gunmen and their aids, were a coincidence, or their occupants the actual targets. Chief Norton ordered a complete survey of the exclusive Greenleaf avenue apartment district.

"See if there's any one living around here who might be marked for bumping off," he ordered.

Detectives scattered throughout the neighborhood, canvassed scores of apartments, and reported a clean bill of health for the district so far as gangsters were concerned. However, Rogers Park police, coöperating with Lieut. Walter Storms of the detective bureau, continued their hunt. Lieut. John O'Brien of the district station inspected the walls of the apartment building in front of which Stone and Mrs. Guthrie were wounded. The wall projects.

Janitor Tells of Guns.

A corner of the wall revealed a nick. O'Brien inspected further. He found a chip of stone on the sidewalk. It was a fresh dislocation. He returned to the station.

The next clew came unexpectedly. A man rushed into the Rogers Park station, and called for Lieut. Barry. He identified himself as the janitor of the building at 1710 Greenleaf avenue. The door of the first floor east apartment, on the front, was open, he said. Something inside resembled a gun, he added.

Lieut. Barry and a squad of armed men sped to the apartment, arriving there less than five minutes after the janitor had furnished the report. The five minutes were enough to lose what police said probably would have been one of the biggest catches in months, a man and a woman, who gave their names as Mr. and Mrs. John J. Collins, and who had rented the apartment from William Greissinger, 4901 North Central Park avenue, the land-

(Continued on page 4, column 4.)

Sues 5 Million Dupe of 'Con' Man and Wins

BY JOHN STEELE.
[Chicago Tribune Press Service.]
(Picture on back page.)

LONDON, Dec. 22.—The old and reputable printing firm of Messrs. Waterlow & Sons, Ltd., today was found negligent in printing more than $5,000,000 worth of Portuguese notes in what was described as "an elaborate fraud, which is supposedly unparalleled." The decision by Justice Wright rendered judgment in favor of the Bank of Portugal for $2,659,255. The justice later reserved his decision on the amount the printers owe the bank.

The long judgment, which required most of the day to read, terminates one of the most sensational money scandals the world has ever known. Sir William Waterlow, former lord mayor of London and head of the concern which prints most of the world's paper money, had accepted an order for 80,000 Portuguese bank notes from a Dutch confidence man named Marang. The notes were of a regular Portuguese issue bearing a portrait of Vasco de Gama, the circumnavigator.

Gang of Crooks Gets Notes.

The notes, totaling in value $5,533,455, were innocently turned over to a gang of crooks, who opened the Bank of Angola e Metropole in Lisbon, from where they put the notes in circulation. The conspirators were apprehended last June and seven men and a woman were sentenced to prison.

The Bank of Portugal originally claimed the entire value of the false issue from the Waterlow firm, but recovered assets from the fraudulent bank reduced the claim to $3,135,910.

The judge held that "the directors fell short of the standard of care which the very special nature of their employment in such a business as bank note printing required." He pointed out, however, that the Waterlow firm was the victim of an unusually clever trick.

Printers Accuse Bank.

Waterlows' defense charged negligence on the part of the Bank of Portugal. The defense claimed that proper withdrawal of the false notes would have reduced the loss, but the court held that the bank was unable to act otherwise than to withdraw from circulation all notes Waterlows' had printed and make up the loss.

Norman Birkett, leading British attorney, appearing for Waterlows, said that in 1924 nobody in the world could have conceived for a single moment that when Marang entered Sir William's office he was a member of a gang of swindlers. Marang, said the counsel, bore an introduction from a Dutch firm, well known to Waterlows, a sealed contract in Portuguese whereby a man named Reis [one of the alleged conspirators] was entitled to get the notes printed for the Bank of Angola e Metropole, and also a Portuguese diplomatic passport plus a certificate by the Portuguese minister at The Hague vouching that the power of attorney executed by Reis which Marang had was valid.

The Handsome Stranger.

The court's summary told a detailed story of the gang's mistreatment of Waterlows' confidence. Marang, the summary said, "aged 35, with a handsome exterior and prepossessing manners," called on Sir William Waterlow and presented his card as consul general of Portugal, stationed at The Hague. In a number of interviews Sir William was "thoroughly impressed with his manners, appearance, and credentials."

Marang duped Waterlows' into printing the issue and later even induced the head of the company to intrust a letter, addressed to the Portuguese government and inquiring as to the authenticity of the order, in the hands of the confidence man's secretary for delivery by courier to Portugal. A forged reply soon appeared confirming the issue and forbidding Waterlows' to deal with anybody except Marang.

"It is a sad reflection upon the fairness of Marang," the court said, "that the trickster did not pay the last installment on the printing bill of $200,000, nor for the trunks with which he packed off with the money."

RUSSIA'S WOMAN ENVOY RECALLED FROM STOCKHOLM

STOCKHOLM, Dec. 22.—(AP)—Departure for Moscow of Madame Alexandra Kollantay, soviet ambassador to Sweden, was interpreted today by the newspaper Nya Dagligt as really a recall by soviet officials, who are said to consider the woman's work as unproductive of satisfactory results.

The newspaper also says the woman ambassador is charged with having lived "too bourgeois" a life at Oslo and Stockholf, although until now Dictator Stalin's support has protected her from criticism.

Madame Kollantay is a famous beauty and known as one of the world's best dressed women.

G. O. P. SURETY FOR LUCAS LOAN TO FIGHT NORRIS

Guaranteed by Party Bank Account.

[Chicago Tribune Press Service.]

Washington, D. C., Dec. 22.—[Special.]—The existence of a $40,000 "Republican national committee special account," which was used by Robert H. Lucas, the committee's executive director, to cover the $4,000 he borrowed to pay for anti-Norris propaganda, was disclosed today by the Nye senatorial investigating committee.

The senatorial committee convened at an emergency call by Senator Gerald P. Nye [Rep., N. D.], its chairman, in order to inquire further into the anti-Norris campaign in Nebraska, which Lucas has testified that he secretly engineered and financed and in which, it is charged, he made use of a fake letter denouncing Senator George W. Norris, radical Republican candidate.

It was revealed that Lucas had used his official title and the name of the Republican national committee in authorizing the Commercial National bank, here, to consider the "special account" as a guarantee of the $4,000 loan, for which he gave his personal note.

Admits Making Loan.

Lucas had previously testified that he had borrowed that sum, in order to pay for printing and distributing copies of the letter and other circulars attacking Senator Norris.

The committee hearing came in the nature of a counter attack against the statement issued yesterday by Lucas in which he virtually read Senator Norris out of the Republican party. Other answers to Lucas were made in fiery statements issued by Senator Norris himself and by Senator Bronson Cutting of New Mexico, also a member of the radical Republican bloc.

Senator Norris' statement had been public only an hour or so when Lucas retorted with a second volley in which he denied that his campaign in Nebraska was improper and in which he again termed Norris a traitor to the Republican party.

Must Be Ousted, He Says.

"Senator Norris' conduct," the Lucas statement declared, "has given rise to a condition which amounts to a growing cancer in the vitals of the Republican party, and it must be cut out if the party is to be served."

Col. Wade H. Cooper, president of the Commercial National bank, was the witness who gave the evidence concerning Lucas' financial transaction. He brought letters showing that on Oct. 23 Joseph R. Nutt, treasurer of the Republican national committee, had sent the bank a $40,000 check with instructions that this be deposited in an account to be known as the Republican national committee special account, that it was to be disbursed only on his signature or that of Lucas, and stating that it was placed there "for the convenience of Mr. Lucas, who will handle everything in connection with it."

Guaranteed in Writing.

In a second letter, dated Dec. 8, the date on which the loan was made, the bank was authorized to consider the special account a side guarantee of the loan.

The letter referred to the $4,000 advanced "to Mr. Lucas" and was signed "Republican national committee, by Robert H. Lucas, executive director."

Cooper was questioned closely by Senator Nye.

"Was the Lucas loan backed by the Republican national committee?" Nye asked.

"That is a question of interpretation and construction," replied Cooper.

Nye asked Cooper what he would do about the Lucas $4,000 loan if the Republican national committee were to close its account with the bank. Cooper declined to speculate on that.

"What I'm trying to get at," said Nye, "is how seriously does the bank look on the Republican national committee as security for this loan."

Cooper made no answer.

Dale Takes Up Quiz.

Senator Dale [Rep., Vt.] asked Cooper whether his bank would honor a withdrawal of $40,000 by the national committee while the $4,000 note still was unpaid.

"I think highly of Mr. Lucas," Cooper replied, "and I imagine if they came in with a request of that kind I would give it consideration."

In a third letter, mailed last night, Lucas inclosed a check for $520 in part payment of the loan.

The hearing brought out the name of James B. Reynolds, now the bank's vice president, as the bank official to whom Lucas had gone and who had approved of the loan. Reynolds was secretary of the Republican national

committee from 1912 to 1920. Before that he had been assistant secretary of the treasury under President Roosevelt and a member of the federal tariff board under President Taft, and, following his resignation from the committee, he managed Coolidge's 1920 presidential campaign.

Both Reynolds and Nutt, who is chairman of the board of the Union Trust company of Cleveland, O., were reported away from Washington for Christmas. Chairman Nye stated that they would be called before the investigating committee as soon as they returned.

Senator Nye, in a statement made following the hearing, declared that the $40,000 special account had the earmarks of a slush fund, and that the committee purposed to know more about it.

He considered that the day's evidence tended to show that the Republican national committee, or some high members of it at least, were aware of what Lucas was doing and were supporting him. He declared that his committee would take steps to bring to justice any witnesses, members of the Republican national committee included, proved to have testified falsely.

Norris Charges Perjury.

In his statement today Senator Norris charged openly that Lucas swore to a falsehood before the committee.

"He testified under oath that the money he paid was his own private fund," Senator Norris declared. "No one who heard his testimony believes this. Men who are using their own private funds do not try to cover up their tracks as he did. Every one who heard his testimony must believe that he was using somebody else's money and that he is now concealing some one higher up. Why did he pay this bill in currency, unless it was to cover up his own tracks?

"Why has Mr. Lucas kept still during all the months which the Nye committee has been trying to find out the truth? Does loyalty to party require that its adherents should resort to such dishonorable methods in the name of party?"

Refers to "Cringing Cowards."

Senator Norris asked on what authority Lucas decided who was a good Republican, stating that even President Hoover could not meet the rule of party regularity Lucas sought to apply. Then he concluded:

"Even Mr. Lucas, in the depths of his dishonorable conduct, has not claimed that my nomination as a Republican candidate was not obtained honestly, fairly and legally. I do not object to any man opposing me on the ground of party irregularity or for any other reason. I only ask that my enemies fight in the open and that they do not, like cringing cowards, hide behind anonymous names or use methods which are disreputable and too dishonorable for any one to father."

He denied that he urged Lucas' resignation, but said Lucas' guilty conscience was his worst accuser and "his conduct shows that he is entirely unfitted for the position which he holds."

Lucas Comes Right Back.

Lucas' answering statement called Norris' simply a repetition of the speech the Nebraskan had made on the floor of the senate.

Though Lucas testified before the Nye committee that he had kept his activities quiet and that no other member of the national committee was aware of them, he declared that his ordering of the circulars and their shipment to Nebraska was not a secret transaction.

"I deny emphatically," he asserted, "that my opposition to Senator Norris was anything but proper."

"The Republicans of this country have never been satisfied with Senator Norris' methods in politics," he said, recalling Norris' defection from Hoover in 1928 and his support of Gov. Al Smith. "He seems to take great pride in his treason and treachery to the Republican party.

"Senator Norris condemns in the severest language my small contribution to the anti-Norris organization in Nebraska, while he seems to delight in his own shameful record of treachery to his party, extending over a period of years. His conduct has given rise to a condition which amounts to a growing cancer in the vitals of the Republican party and it must be cut out if the party is to survive."

Senator Cutting's contribution to the debate placed the responsibility for Lucas' actions "higher up," saying that he was a mere employé of the national committee. He termed the pamphlets Lucas had prepared "unworthy of the meanest ward heeler in the land."

As for party regularity, Senator Cutting claimed that Senator Norris had worked to redeem the Republican pledges on farm relief and against injunction proceedings.

What Is Republicanism?

"The trouble with the gentlemen who Mr. Lucas represents," Cutting continued, "is that they fail to remember that the Republican party does not belong to the President of the United States, the national chairman, and the few dozen members of the national committee. It belongs to the Republican voters.

"It is not a part of Mr. Lucas' official functions to determine whether the Republican voters are right or wrong. The Republicans of Nebraska decided in the primaries that Senator Norris was a good enough Republican for them."

Warns of Peril to Party.

"The gentlemen who dictated the statement that Mr. Lucas signed," Senator Cutting concluded, "are serving notice on Republican senators who dare to hold views of their own that, when they come up for reëlection, the Republican national committee will support and lend financial aid to their Democratic opponents.

"This constitutes political thuggery. The decent element in the Republican party believed that this sort of thing had ended with the Harding régime. No party organization can survive on such a basis. If Mr. Lucas' statement is not immediately repudiated by those higher up, it means that the national Republican organization has ceased to exist."

Senator Glenn of Illinois contributed a few words to the controversy today by stating in reference to Senator Norris that he did not believe any man "who consistently fights the Republican program and policies and does everything possible he can to obstruct the Republican program is entitled to be called a Republican."

WICKERSHAM REPORT READY IN JANUARY; HOLD HOLIDAY SESSION

[Chicago Tribune Press Service.]

Washington, D. C., Dec. 22.—[Special.]—Approaching the completion of its prohibition report, the Wickersham commission continued its conferences today with a view to sending the report to the White House some time during January, possibly by Jan. 1. Today marked the beginning of the third consecutive week the commission has been in session.

Another flurry of conjecture today upon the contents of the report met with the usual cold silence at the commission's offices. At the close of the meeting Chairman George W. Wickersham let it be known through his secretary that the commission would meet again tomorrow and a part of the time during the holidays, but made no further announcement.

The commission had authorized a written statement that it does not intend to investigate the cases of Thomas J. Mooney and Warren K. Billings, who are serving life sentences in California, on conviction in the San Francisco Preparedness day bombing in 1916.

REPUBLICANS ASK BUSINESS HELP IN CHOOSING MAYOR

Alliance Will Consult Organizations.

BY PARKE BROWN.

(Picture on back page.)

In response to requests from many and varied sources, the Republican alliance yesterday broadened the original scope of its plans to include the coördination of interested business, civic, labor and other organizations with their own political forces in selecting a World's Fair candidate for mayor.

In their second conference at the Palmer house, several of the leaders, dissatisfied with the present field of mayoralty entrants, reported they had been approached by representatives of associations, societies, clubs and other units ordinarily not active in politics which want to join the movement to clean up Chicago.

Consultation Is Ordered.

Because of this situation a subcommittee of four, created as had been forecast, was instructed to confine its immediate activities to consulting with these nonpolitical forces and to report back to the plenary conference as soon as possible.

The committee named consists of County Chairman B. W. Snow, Senator Deneen, Edward J. Brundage, and Dr. John Dill Robertson. They will hold their first meeting this morning and hold such later sessions as they deem necessary. The sessions will be secret and the meeting place was not disclosed.

While the names of the organizations to be talked with were not disclosed it was believed by those who have been watching these proceedings that they will include the strongest and largest in Chicago whose union with the political forces already aligned would constitute a city uprising.

Among the organizations suggested in this connection were the Association of Commerce, the Commercial club, the Chicago Woman's club, the Industrial club, the City club, the Citizens' association, the Civic federation, the City club, the Woman's City club, several district business men's organizations, and a number of federations of improvement associations.

Snow Makes Statement.

The attendance at yesterday's Republican conference was approximately the same as at the first meeting, with the addition of Senator Deneen, Edward R. Litsinger, and Thomas J. Healy for the Deneen group. As before, Chairman Snow was designated to make the official statement to the press.

"Senator Deneen," he said, "having been detained at Washington so that he could not be present at our first meeting when there was a general discussion, led off today with a statement in which he indicated his earnest and active interest in the accomplishments of the aims of the conference.

"He reported that since his return he has been in consultation with his immediate political friends and with representatives of his political group from every ward in the city. The consensus of these conferences in which he took part, he said, was favorable to the effort to coördinate all the political and other organized bodies possible behind a candidacy for mayor of such a character as to commend itself to the hopes and aspirations of Chicago during the coming World's Fair period.

Agree to Co-operate.

"He discussed frankly the difficulties of a political amalgamation of this kind and indicated his willingness to coöperate in every way possible in working out the problems that may arise.

"A general discussion followed in which every group took part and after that general discussion a subcommittee of four was selected for the purpose of working out ways and methods, chiefly procedural in character, to accomplish the work in hand and to coördinate all the elements in Chicago interested in nominating and electing a man who meets the requirements of the good citizens of Chicago as the Republican candidate for mayor, and who, by reason of his character and support, stands the best chance of election as well as nomination.

"This subcommittee will meet to take up its duties tomorrow morning and report to the general conference as promptly as possible."

May Arrange Conferences.

It was suggested later that the subcommittee instead of holding its own meetings with representatives of nonpolitical organization may recommend, possibly after preliminary talks with their spokesmen, what organizations will be asked to send committees in to discuss their ideas with the full conference.

In view of the shift in the plan of the conferees, names of possible candidates were not presented to the full conference yesterday, but the subcommittee will be within its authority, it was said, if it present a list of those it recommends for consideration. The subcommittee, however, will not pick the alliance candidate. That selection will await the operations of the methods recommended by the subcommittee.

One new name was presented to the public during the day by the Forty-second Ward Voters' association. It was that of James B. Waller, a man of considerable means who has been active in near north side community work which he has supported at his own expense. His name will be among those considered by the alliance.

CADILLAC JUDGE PUTS OVER A SECOND FREAK PROHIBITION DECISION

Cadillac, Mich., Dec. 22.—(AP)—A second unusual prohibition charge has been invoked by Recorder's Judge E. J. Millington, who kept Frank Harrand in jail 37 days because Harrand claimed he did not know from whom he obtained liquor that caused his arrest for intoxication.

Judge Millington issued a warrant against Frank Nutter, 19, charging him with possessing a pint of liquor and destroying it "manifestly for the purpose" of preventing its seizure.

Nutter and his father, James Nutter, the latter charged with transporting liquor in an automobile, were arraigned before Judge Millington and demanded examinations. They were released on bond.

The judge came into prominence as a result of his invoking a little used statute against Harrand, who won his release on bond from an indefinite contempt sentence only when the state Supreme court intervened last week.

OWNERS AND CITY COMPROMISE ON SUBWAY PLANS

State Street Objectors Withhold Petition.

(Continued from first page.)

increased, entrances to be established at Wacker drive, the concourse to be extended southward from Congress to Eighth street and several other improvements. Some of the changes can be made and paid for by special assessments and others must be paid for from the city's traction fund.

The next step in the subway program is the completion and the filing of the special assessment roll in court for confirmation. George A. Mason, chief attorney in charge of this task, said yesterday he hopes to start such proceedings by Jan. 15. It has been estimated by Mr. Faherty that the court proceeding will take less than two months.

In these proceedings each property owner will have the right to object to his proposed assessment in comparison with others, or the benefit he will receive from the subway. Many property owners have asserted that they believe the subway is not a local improvement and therefore the special assessment would be invalid. That issue will be tried out in court.

By withholding their majority petition, the property owners permit these and other preliminaries to proceed to a decision, followed by a call for bids, awarding of contracts, and the actual construction, after the decisions have been reached.

Only the dark, juicy, mellow, fully vine-ripened cranberries go into the making of Ocean Spray cranberry sauce . . . that's why it's so delicious.—Adv.

ILLNESS DELAYS ASSIGNMENT OF SANITARY TRIAL

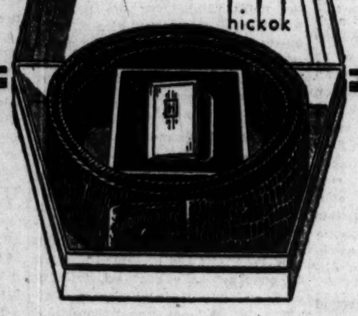
The reassignment of the Sanitary district conspiracy case against Timothy J. Crowe and other former officials of the district, was continued yesterday until Dec. 29 because of the illness of Chief Justice McGoorty of the Criminal court. Judge McGoorty is a patient at Mercy hospital. The attorneys yesterday said that they had no hope on agreeing on a judge to preside at the trial and that the case would have to be assigned in regular order.

Chicago Daily Tribune
THE WORLD'S GREATEST NEWSPAPER

Vol. LXXXIX. Tuesday, Dec. 23. No. 306.

Published daily at Tribune Square, Chicago, Illinois.
The Tribune company, publishers.
MAIL SUBSCRIPTION PRICES.
Mail subscription prices in Ill. (outside of Chicago), Ind., Iowa, Mich., and Wis.—Daily with Sunday, one year, $12.50.
Zones 3 and 4 in states other than Ill., Ind., Iowa, Mich., and Wis.—Daily, $7.50 per year.
Zones 5 to 8 inclusive—Canada, Mexico, and foreign—Daily, $12.00 per year.
Entered as second class matter June 3, 1905, at the postoffice at Chicago, Ill., under the act of March 3, 1879.

TO PLEASE A MAN



HICKOK
Belt and Buckle Sets

Will Coax a "Thank You" From Any Man

Hickok Belt and Buckle Sets $2.50 to $7
Hickok Belts . . . . . $1.50 to $4
Hickok Buckles . . . . . $1 to $10

If you can't come in phone Mr. Jackson—Wabash 3500

THE HUB
HENRY C. LYTTON & SONS
Stein-Bloch Clothes
State and Jackson, CHICAGO
Orrington and Church, EVANSTON
Marion and Lake, OAK PARK
Broadway and Fifth, GARY
Stores Open Tonight Until 9 P. M.

OPEN TONIGHT UNTIL 9 O'CLOCK

$2 $2.50 $3

HAND-TAILORED SILK-LINED TIES AT

$1

There are thousands of them . . . the greatest tie values on record

MAURICE L ROTHSCHILD
State at Jackson
MINNEAPOLIS CHICAGO ST. PAUL

OPEN TONIGHT UNTIL 9 O'CLOCK

Never before an event like this. It's on our women's 5th floor

$1.65 dull grenadine twist chiffon hose for women

95c

Genuine grenadine twist chiffon silk . . . amazingly sheer, amazingly long wearing . . . picot tops, reenforced heel and toe . . . French heels . . . all the new shades . . . all guaranteed first quality. It's by far the greatest sensation in hosiery history

Phone Harrison 9000, or write if you can't come in

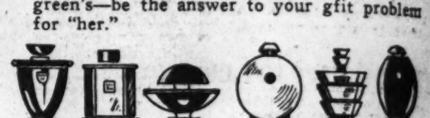
MAURICE L ROTHSCHILD
State at Jackson
MINNEAPOLIS CHICAGO ST. PAUL

Save at Walgreen's

Gifts sure to Please

Perfumes

Every woman welcomes a gift of her favorite perfume. All Walgreen stores offer a wide assortment of all the popular fragrances for you to select from. Let perfume—from Walgreen's—be the answer to your gift problem for "her."



Nuit de Noel
Reg. 16.00 size
13.50

Carrel Perfumes
4 odors—3.00 value
2.39

Houbigant Quelque Fleurs
1 oz.—4.00 value
3.69

Coty L'Origan
1 oz. Orig. 3.75 value
3.19

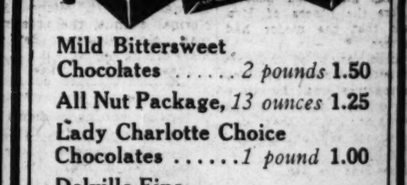
Amelita Bouquet
1 oz. Original
5.25

Guerlain Perfume
L'Heure Bleue ¾ oz.
5.00

Also the many exquisite perfumes of Hudnut, Lucretia Vanderbilt, Coty, Houbigant and Vivaudou.

CANDY

You'll enjoy selecting your gift candies at Walgreen's. For in our stores you will find a wide choice of gay holiday packages comprising an assortment to please the most fastidious taste.



Mild Bittersweet Chocolates . . . . . *2 pounds* 1.50
All Nut Package, *13 ounces* 1.25
Lady Charlotte Choice Chocolates . . . . . *1 pound* 1.00
Delville Fine Chocolates . . . . . *1 pound* 1.00
Whitman's Famous Sampler Package, *1 pound* 1.50
All Nut Package, *26 ounces* 2.50

Cigars

A box of good cigars—a new pipe—a carton of his favorite cigarettes—these are ideal gifts for the man who smokes.



Robert Burns
10c size 5 for 39c
Box of 25 . . . . . 1.89
Box of 50 . . . . . 3.69

Van Dyck
10c size 5 for 39c
Box of 25 . . . . . 1.89
Box of 50 . . . . . 3.69

Corina Cigars
10c size 5 for 39c
Box of 25 . . . . . 1.87

King Bee
5c size 9 for 35c
Box of 25 . . . . . 95c

Other popular brands at similar low prices

Pipe Tobacco—1 Lb. Containers
Raleigh 89c
Granger 72c
Briargate 1.95
Velvet 89c

Cigarettes
Christmas Carton of 4 tins *(200 Cigarettes)* 1.12
Chesterfields, Camels, Lucky Strikes, Old Gold.

Toilet sets that women desire . . . toys that please the kiddies . . . practical gifts for a man . . . 1001 gift suggestions at every Walgreen Drug Store. Open until midnight.

MAJ. SHEPARD IS FOUND GUILTY OF POISONING WIFE

Jury Asks Life Sentence; He'll Demand Retrial.

(Picture on back page.)

Kansas City, Kas., Dec. 22—(AP)—A federal court jury today found Maj. Charles A. Shepard, 57, army specialist in pulmonary diseases, guilty of the poison murder of his second wife, Agnes, and recommended life imprisonment.

The physician, whose love affair with Miss Grace Brandon, blonde stenographer of San Antonio, Tex., had been emphasized as the motive for the crime, wept silently when he heard the verdict.

He said presently: "I am absolutely innocent and this case will eventually be thrown out of court."

C. L. Kagey of defense counsel said he would move for a retrial, listing 30 specific citations of error. If a new trial is not ordered, he said, he will appeal the case.

Sentence Due Feb. 27.

The major, court officials said, will remain at liberty under his $25,000 bond until Feb. 2, at which time he will be sentenced formally at Topeka, Kas., unless further legal action intervenes. He planned to leave tomorrow for Denver to report for duty.

Maj. Shepard, tonight was showered with offers of sympathy and monetary aid.

A man who said he knew personally neither the major nor any of his counsel came to Shepard's hotel and offered $500. A $6 check was received yesterday from a friend in the Philippine islands, where Shepard once served.

A message of sympathy was received from the 35 officers at Fitzsimmons hospital, where the major is stationed, and another one was signed, "The 1,100 patients in Fitzsimmons general hospital at Denver."

Government's Case.

In the trial the government alleged that this physician, trained in the use of medicine, had planned carefully to remove his wife by a slow acting poison which would make her illness appear natural. His purpose, it charged, was to gain his freedom so he might marry Miss Brandon, who was a prosecution witness.

It called witnesses who said that examination of the viscera of Mrs. Shepard at an autopsy objected to by the major had shown death was caused by mercury poisoning. It brought forth others to reveal that the major had withdrawn from the dispensary at Fort Riley, Kas., where he was stationed when Mrs. Shepard died on June 15, 1929, large quantities of the drug.

It produced testimony from Grace Brandon herself to show that his attachment for her, with its exchange of love letters and gifts, had become manifest before the illness of Mrs. Shepard, and that the major had wanted a divorce.

To this accumulation of evidence were added letters written by Mrs. Shepard to relatives and the statement, made by a witness who had visited the major's wife, that Mrs. Shepard herself had said her husband was poisoning her.

Defense Has Its Say.

In opposition to this the defense painted a picture of Maj. Shepard as a long suffering husband with a wife who was both an alcoholic and a drug addict. It attempted to show his wife had no love for him and that, craving sympathy, he had fallen easily for the "army post flapper."

It introduced testimony to indicate that his interest in Miss Brandon did not turn to love until after the death of a wife for whom he obtained all possible medical care. It attempted to show that natural illness, alcoholism, mercury absorbed from a mouth wash, mercury pilfered from Dr. Shepard's medicine case by mistake, or mercury taken with suicidal intent might have explained the death.

Testimony was introduced to show that in objecting to the autopsy, Maj. Shepard was carrying out the wishes of a wife who had insisted no knife should touch her after death.

Miss Brandon "Sorry."

San Antonio, Tex., Dec. 23.—(AP)—Miss Grace Brandon, principal witness against Maj. Charles A. Shepard, said tonight she was "sorry" for the major.

Miss Brandon, army post stenographer, for whose love the 59 year old officers was declared to have killed his wife, returned this afternoon from Kansas City.

She explained she in no way felt responsible for the major's predicament.

"I didn't say anything to hurt him," she said. "You know the government made me testify. I went on the stand to tell the truth, and this I did with all the consideration I could have for Maj. Shepard.

CHILD DIES OF BURNS.

Two year old Betty Florich, 832 Junior terrace, died yesterday at the Rogers Park hospital of burns suffered Saturday when a basin of scalding water overturned on her.

SNOWFALL ADDS TO BEAUTY OF NIAGARA FALLS



A view of the American falls and Luna island as they appear after the first heavy snowfall of the season. [Wide World Photo.]

Abandons Dying Auto Victim; Mother Injured Saving Child

Thrown into the street by the driver of a car which had struck him, John McAllister, 72 years old, 1808 West Monroe street, a drug salesman, was later taken to the County hospital where he died last night. The motorist is being hunted by police who obtained the license number on his car.

McAllister was run down at Madison and Lincoln streets. Witnesses told police the driver placed McAllister in his car and drove away saying he would take the injured man to the County hospital a few blocks away.

Instead the motorist stopped at Van Buren and Laflin streets, dragged McAllister from his car and laid him down in the gutter. Steven Denova, 1511 West Harrison street who was nearby, questioned the driver. "He isn't hurt—he's just drunk," the driver replied, according to Denova.

Auto Runs Into Train.

Denova noted the license number as the car sped away. Then he took McAllister to the hospital.

Mrs. Ella Berdel, 29 years old, 2226 West 78th street, was fatally injured when the automobile being driven by her husband, Edward, a plumber, crashed into an Erie freight train at 110th street near Bensley avenue. Berdel was not hurt. Michael Maix, 9003 Normal avenue, the crossing watchman, told police that Berdel ignored his warning signal.

These deaths increased the Cook county motor toll for the year to 1,085.

Saves Daughter; Is Injured.

Mrs. Richard F. Jaehne, 40 years old, 1937 McDaniel avenue, Evanston, saved her 12 year old daughter, Ruth, from injury under a truck last night at the possible cost of her own life.

They had just alighted from a bus at Grant street and McDaniel avenue, when Mrs. Jaehne saw the truck coming toward them, and hurled the child to safety as she herself was struck and dragged several feet. At Evanston hospital it was found she was suffering from fractures of one leg and a wrist and internal injuries.

The driver of the truck, Donald A. Blomstrom, 911 Simpson street, was being held on a charge of reckless driving pending the outcome of her injuries.

Three Suffer Spine Injuries.

In a collision at North and Harlem avenues, River Forest, last night, three persons suffered fractured spines. They are Arthur M. Evans, 45 years old, a farmer of Huntley, Ill.; his wife, Grace, and their daughter, Mrs. Bonnibelle White. They are at the Oak Park hospital.

Driving west in North avenue, their car skidded and was hit by that of George Erb, 48 years old, an automobile dealer of Joliet. He was not injured. The cars were only slightly damaged.

MINISTER'S BAG IS STOLEN FROM HALL OF CHURCH

The Rev. George Drew, 5757 University avenue, assistant pastor of the First Congregational church of Oak Park, at Kenilworth avenue and Lake street, last night reported to Chicago police the theft of a bag containing clothing and books valued at $100 from the front hallway of the church. The Rev. Mr. Drew said he missed the bag a few minutes after the departure of a Negro who had called, representing himself as seeking an engagement for an organization of jubilee singers.

FORCED TO OPEN SAFE; LOSES $120.

A robber yesterday forced Aucle G. Burton, attendant in a filling station at 67th and State streets, to open a safe, from which he obtained $120. He escaped on foot.

FOG PARALYZES LONDON; 500,000 PERSONS "LOST"

[Chicago Tribune Press Service.]

LONDON, Dec. 22.—Half a million commuters and thousands of Christmas shoppers were marooned tonight in the worst fog London has seen in years. Seven persons were killed in traffic accidents. The dense "pea soup" blanket disorganized every traffic system—trains, street cars, and buses. Street vehicles of every description were parked in thoroughfares as the drivers were unable to see their way. Four hundred persons were rescued from a ferry in the Thames. Amid wild excitement they scrambled from the ferry to small tugs when the ferry was damaged in collisions while groping its way across.

LEAVES FUNERAL TO ACCUSE FOUR IN ARSON DEATHS

Father of Child Victims Aids Inquiry.

Cemetery, prosecutor's office, and hospital were visited in turn yesterday by Irving Israelson, 3657 North Kedzie avenue, whose home is in ruins. He buried his two sons, Jerome, age 5, and Homer, 4, at Waldheim, then was called to a duty in prosecuting the men who set fire to a building to collect insurance, causing the two boys to be burned to death, and then visited his stricken wife, who was badly burned in the same fire.

At the prosecutor's office Assistant State's Attorneys Malachy J. Coglan and Andrew Gatenby were listening to repetitions of confessions by Harry Goldvarg, a butcher, who told of employing firebugs to burn his shop so he could collect $3,800 insurance; by Jacob Tatelman and Jack Rosow to setting the fire for a price of $225, and by Martin Borad, who drove the firebugs to and from the building next door to which the Israelsons—all but the father—were sleeping.

Seek Hymie Lieberman.

It was admitted the police were seeking Hymie (Slob) Lieberman for questioning concerning fires said to have been started to collect insurance. But Capt. Joseph Goldberg of the Albany Park district, in which the tragedy of the Israelson home occurred, said he had no information that Lieberman was involved in the plot to burn Goldvarg's shop, which was at 3655 North Kedzie avenue.

The captain said Lieberman is not the man previously mentioned as the "prominent business man" go-between. His latest belief, Capt. Goldberg said, was that Tatelman himself solicited Goldvarg for "an arson job."

Tatelman, according to information disclosed at the prosecutor's office, was involved in three other fires, one of which resulted in the death of a man now understood to have been Tatelman's brother. This fire destroyed the Paradise café, Kedzie avenue and Roosevelt road, in July of 1929.

The other fires attributed to Tatelman by the prosecutors occurred at the Royal café, Springfield avenue and Roosevelt road, and the Blue Island inn, 3414 Roosevelt road. At the state fire marshal's office it was said Tatelman had an interest in the three restaurants.

The prosecutors spent yesterday in preparing for the presentation of the evidence of the Israelson children's death to the grand jury today.

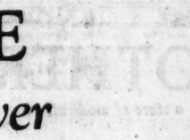
A writ of habeas corpus for the release of Rosow was sought and the prosecutor's office sent for Israelson—bringing him from the funeral—to have him in readiness to sign a complaint against the prisoners if it were necessary to prevent the release of any of them. But it wasn't and the confessions were put in legal order. The prosecutor's will ask indictments for murder—and later ask the death penalty at the trial.

CRIMINAL COURT.

John Keating, larceny, sentenced to 1 year in the bridewell; Salvo Cardinallo, larceny, sentenced to 1 to 10 years in the penitentiary by Judge Joseph Burke.

Piano Special

at Lyon & Healy



Lyon & Healy Art Grand

Marie Antoinette model, antique walnut. Apartment size. Demonstrator.

Regularly $895

Now $685

Small Down Payment. Convenient Terms.

LYON & HEALY

Wabash Ave. at Jackson Blvd.

Open to 6 P. M. Until Christmas

When in doubt, give Shayne Gift Certificates



ties

we've seldom seen finer at $3 or $4

$1.65

Just the patterns, the colors and the quality men look for in neckwear. You will have no trouble in choosing the right gifts from this most unusual selection. Individual gift boxes are provided if you wish them.

John T. Shayne INCORPORATED

Shop for Men

MICHIGAN at RANDOLPH

OPEN TONIGHT UNTIL 9 O'CLOCK

$1 AND $1.25

MEN'S HOSE

the finest we've ever had on sale at

55c

$6.25 a dozen

This is what you get for 55c . . . fine wool hose, pure-silk full-fashioned black hose, silk-mixed fancy hose, silk and wools . . . real $1 and $1.25 hose for 55c . . . it's amazing! Sizes 10 to 12

Phone Harrison 9000 or write us if you can't come in

MAURICE L ROTHSCHILD

State at Jackson

MINNEAPOLIS CHICAGO ST. PAUL

OPEN TONIGHT UNTIL 9 O'CLOCK

$3 $4 $5

GLOVES AT

$1.95

Over 600 pairs of pigskin gloves included

. . . and besides there are hundreds of capeskins, buckskins, deerskins, goatskins, mochas . . . all made by three of the country's very foremost makers

MAURICE L ROTHSCHILD

State at Jackson

MINNEAPOLIS CHICAGO ST. PAUL

The APPRECIATED ECONOMICAL GIFT

Elie Sheetz

Martha Washington Candies

CHOCOLATES . . . BONBONS . . . CARAMELS

70c lb.



Martha Washington Candy is fresh, pure and wholesome. It is a food. It speaks all languages. It brings delight to little children, and wreathes the faces of old age in smiles. It is the unspoken message from lover to sweetheart. *It brings Christmas joy to all.* All size packages. Special fancy gift boxes and baskets.

BY PARCEL POST ANYWHERE. *No charge for special packing. Leave your order. We will attend to mailing.*

GENERAL OFFICES and KITCHEN
3823-29 Broadway Phone Graceland 4200

24 W. Jackson Blvd. (Great Northern Bldg.)
16 N. Crawford Ave. (5 doors North of Madison)
844 E. Sixty-third St. (East of Drexel)
7933 S. Halsted St. (Near Capitol Theatre)
3823 Broadway (Main Store and Kitchen)

LOOP STORES
130 W. Monroe Street (Near La Salle Street)

WEST SIDE SHOPS
2527 N. Kedzie Ave. (Logan Square L Sta.)

SOUTH SIDE SHOPS

NORTH SIDE SHOPS
4735 Broadway (Sheridan Trust Bldg.)

180 W. Jackson Blvd. (Opposite Insurance Exchange)
11 S. Kedzie Avenue (4 doors S. of Madison)
733 W. Sixty-third St. (6 Doors East of Halsted)
2346 East Seventy-first St. (Near So. Shore Country Club)
1739 Howard Avenue (Howard Bank Bldg.)

Coupon for Special **LIFE INSURANCE POLICY**

Issued Exclusively to Chicago Tribune Readers

$1.00 a month, with coupon below, for a Life Insurance Policy which pays $1,000 Plus!

No Medical Examination! No Subscription Necessary!

Note: Included Are Valuable Total and Permanent Disability Benefits!

This means that Full Amount of Insurance is payable to the insured, WHILE LIVING, in event of Total and Permanent Disability, as stated in Policy. Open to men, women, boys and girls in normal health, between ages of 9½ and 44½. Only one policy to a person. Issued by the Federal Life Insurance Company through special arrangement with the Chicago Tribune.

FILL IN AND MAIL.

COUPON

"Special Life Insurance Department"

FEDERAL LIFE INSURANCE COMPANY,
168 N. Michigan Avenue, Chicago, Ill.

I hereby certify that I am a reader of the Chicago Tribune and wish to apply for a Special Life Insurance Policy made available by the Chicago Tribune in the Federal Life Insurance Company, in the amount of $1,000 PLUS. I enclose check or money order for $..... to pay for first Month's ☐ One Year's ☐ Premium.

Yearly Renewable Reducing Term to Age 45. Whole Life Thereafter. NOTE: The premium is $1.00 per month up to the policy anniversary nearest age 45 of the insured. Thereafter $2.50 per month. If you wish to pay for a full year, enclose $11.00.

My Name Is..... Print name in full Do not use initials

My Address Is..... Street City State

Date of Birth..... Day Month Year *My Age Is*.....

Beneficiary .....
Write here the full name of the person to whom you want Insurance paid at your death.

NOTE: This Insurance will become effective if and when issued by the Federal Life Insurance Company at its Home Office in Chicago. A short-form application blank will be mailed to applicants in accordance with requirements. The Federal Life Insurance Company reserves the right to reject any application for this Insurance for any cause whatsoever, and in such cases will return to the applicant the full amount of the payment sent with this coupon. This offer open only to persons between ages of 9½ and 44½. Only one of these Life Insurance Policies to a person.

COUPON FOR TRIBUNE **ACCIDENT INSURANCE POLICY**

For New Policy or Renewal

To secure the Chicago Tribune-Federal $7,500.00 Travel Accident Insurance Policy, or to renew for another year one previously issued to you, cut out and fill in the application below and send it with registration fee of $1.25 to Tribune Insurance Dept., Federal Life Insurance Co., 168 N. Michigan Ave., Chicago, Ill. Remit by money order or check payable to Federal Life Insurance Company. (During the first five years, as provided in the policy, the value of all specific indemnities increases 10% each year the policy is renewed.)

☐ NEW POLICY OR ☐ RENEWAL

Check here if you wish new policy. Check here if you wish old policy renewed.

APPLICATION for $7,500.00 TRAVEL ACCIDENT INSURANCE POLICY

Issued to Readers of the Chicago Tribune

If Renewal, write Policy Number here (as shown on outline). No. .....

(If you wish a new policy ALL QUESTIONS BELOW MUST BE ANSWERED. If you wish to renew a Policy previously issued to you, indicate above and fill in name, address and policy number)

Do you apply for a $7,500.00 Travel Accident Policy in the Federal Life Insurance Company, issued only to Readers of The Chicago Tribune?

What is your Full Name?.....

Address? ..... Number Street

..... City State

What is your Age?..... Place of Birth?.....

Date of Birth? Month..... Day..... Year.....

Are you Totally Blind or Deaf?..... Are you Crippled to the Extent That You Cannot Travel Safely in Public Places?.....

What is the name and address of person to whom you want this insurance paid in case you are killed? (If not answered insurance will be payable to your Estate.)

Beneficiary's Name?.....

Relationship?..... Address?.....

Do you certify that you are or will become a reader of the Chicago Tribune?.....

Sign your name here.....

NOTICE: Not more than one policy will be issued to any one person. Issued Only to Applicants Over 10 and Under 70 Years of Age.

FRIENDS, FOES OF ASSESSMENT PLAN IN BATTLE

Reviewers Get Request to Revalue Personalty.

A request for a reassessment of personal property in Cook county for 1929 was presented to the board of review yesterday by the Association of Real Estate Taxpayers. The charge was made that at least four billions of dollars worth of assessed valuations of personal property wealth is now practically tax exempt and should be put on the assessment rolls.

At the same time the Civic federation urged William H. Malone, chairman of the state tax commission, not to order the requested reassessment of personal property. The Association of Real Estate Taxpayers had first asked Mr. Malone to order the reassessment. He had advised the association, as a matter of record, to petition the board of review before coming to him.

See Financial Perils.

Both petitions were alike in predicting financial chaos for the city and county. But the Association of Real Etate Taxpayers declared that the havoc would result if the board of review went ahead with its proposed reassessment of real estate without also including a reassessment of personal property. The Civic federation asserted, on the other hand, that the requested reassessment of personal property would produce a new fiscal calamity.

The Association of Real Estate Taxpayers summed up a 15 page statement as follows:

"There are bodies of public wealth easily reached by the assessor that represent, as a total, nine times the amount of personal property wealth on which taxes will be paid as the basis of the 1929 assessment.

"There is a complete absence of uniformity in treatment as between one type of wealth, real estate, and other types of taxable wealth, tangible and intangible property.

"We desire to take at its face value the statement issued by the board of review to the effect that its objective is to reduce the amount of the real estate tax. It is obvious that the mere reduction in valuations will not accomplish this purpose.

Set Value at 4 Billions.

"It is equally obvious that if an earnest effort be made, it is within the power of the board of review to place on the assessment roll for the year 1929, and within the power of the board of assessors to place on the assessment rolls for 1930, at least four billion dollars of assessed valuations of personal property wealth that under the law is subject to taxation and is now practically tax exempt."

William H. Weber, member of the board of review, to whom this petition was presented, said he and his two fellow members would study the request. He indicated clearly, however, that nothing could be done at present. It is expected that the association, having thus avoided any possible legal objections by applying first to the board of review, will appeal soon to the state tax commission to grant its request.

Federation Issues Statement.

The statement of the Civic federation, signed by Clayton Mark, president, and Douglas Sutherland, secretary, read in part as follows:

"While the Civic federation always has favored the equitable and effective taxation of all forms of wealth and the relief of those forms which now bear disproportionate burdens of government, we nevertheless urge that, especially as to the tax year 1929, you do not order the requested reassessment of personal property. We believe that this order would result in delay and confusion.

"Feeling that properties now overtaxed can be relieved from present excessive burdens only through measures which are economically sound, the Civic federation asks that it be given opportunity at an early date to present some constructive suggestions.

"Granting of the request to reassess personal property will have the effect of throwing local governments into a new fiscal calamity through further delays in tax collections, producing a worse situation than last winter, and one from which we fear it might be impossible to rescue them.

Fear Delay on Taxes.

"It is obvious that a reassessment of any substantial class of property, such as personalty, undertaken for 1929, will make it impossible to get 1929 tax bills into collection according to the schedule on which the legislature, with the aid of the Strawn citizens committee, based its difficult program of fiscal relief last spring. Any delay will throw these financial calculations out of balance.

"With this delay running into months, there would be no money to pay policemen, firemen, school teachers or health officers; to keep streets clean and lighted, or to meet maturing obligations and maintain our credit in the world. Still worse, we can conceive of no statutory method by which the local governments could be rescued a second time from such a predicament."

2 Chicago Judges May Face Impeachment By Legislature

Two judges of the Municipal court are under consideration by the December grand jurors for an investigation by the legislature, it was announced last evening. The jurors yesterday afternoon voted on the advisability of turning over to the proper legislative committee the data obtained in the bail bond investigation as it pertains to at least two judges. Municipal judges are subjected to impeachment by the assembly.

Assistant State's Attorney A. C. De Witt, who has charge of the bail bond investigation, refused to give the names of the two judges under consideration. He intimated, however, that the judges are two of the group called in by the jurors recently and questioned in regard to the signing of certain bonds. One of the judges involved, it is said, had given testimony sharply at variance with another witness.

The state constitution empowers the lower house of the general assembly to vote impeachments against state officers for misconduct in office. The impeachment is tried by the state senate. Conviction is by a two-thirds vote of the senators elected and the penalties are removal from office and disqualification from holding office in the future. Such conviction does not preclude trial and conviction for the same offenses in the criminal courts.

The jurors also had under consideration, it was learned, the radical move of indicting every judge who has been on the Municipal bench in the last three years.

The jurors felt that inasmuch as the judges allowed the bond situation to go on without taking any definite action to stop abuses that they should be held responsible under the malfeasance statute. However, it is said, that some of the jurors cautioned against such a radical move, saying that it would be poor public policy to vote indictments where convictions could not be obtained. It was then that the impeachment move against the two judges considered most at fault was voted on as the alternative.

State's Attorney Swanson, former judge of the Municipal and Criminal courts, and Judge Daniel P. Trude, who served in both courts, were among the witnesses before the jury yesterday. They told of their experiences with professional bondsmen and the methods used by them to curtail the activities of these men.

Col. Henry Barrett Chamberlin, operating director of the Chicago crime commission, was a witness for two hours. He said that he favors the establishment of a central bail bond bureau and that he would submit this proposition to a vote of the directors of the commission.

Prosecutor De Witt submitted to the jurors copies of the New York and Wisconsin bond laws so that they might be used as a basis for the jurors' recommendations. He also submitted statistics showing that in Milwaukee county, Wis., out of 1,500 bonds given last year only 13 forfeitures occurred and all these were collected on in full. In New York county more than $500,000 was collected on bail bond forfeitures in the last year, which is more than has been collected in Cook county in more than 20 years.

MAN AND WOMAN SHOT; GUN NEST IN FLAT BARED

Pair Wounded by Firing in the Street.

(Continued from first page.)

lord, Dec. 5, signing a lease for a year. The couple had appeared at the apartment in the five-minute interim and disappeared. It is believed they removed telltale evidences. They left behind two men's coats, however.

Neighbor Tells of Shooting.

The woman was described as about 20 years old, pretty, and having black curly hair. The man was described as dark, large, and good looking. With them was a man they introduced only as "Mr. O'Donnell," also large and of dark complexion. Little is known of the pair, but from Oliver G. De Watterville, 1712 Greenleaf avenue, whose first floor apartment adjoins that in which the machine gun nest was located, came the following story:

"We were holding a christening party for our baby, and during the evening we heard four or five shots. We remarked at the time that the noise—we weren't sure it was from a gun—was from next door and paid no more attention to it.

"About midnight we heard a man and a woman, apparently the Collins, at their apartment door. I heard her say: 'Do you think it is safe to go in.'

"He answered, 'Yes, come on in.'"

Couple Hurriedly Leaves.

This occurred during the time the janitor was rushing to the station and returning with a squad of policemen. The couple remained only a minute or two. What they took with them is not known. The overcoats may prove of value in tracing the gunners, of whom, it is believed, there were two.

Police ordered another complete survey of the district. So far they admit they can not point a finger anywhere at at any one. The residents are all family people. Near by, however, Terry Druggan, beer baron, maintained an undercover apartment which was raided two months ago by detectives. Robert McLaughlin, head of the Checker Taxi company, lives in Lunt avenue, less than two blocks away.

GIRL SUES HEAD OF COMPANY FOR $250,000 DAMAGES

The precipe of a suit for $350,000 damages was filed by Miss Constance Cortland, 20 years old, of the Morrison hotel, in the Superior court yesterday against John Boylston, 57 years old, president of the Boylston Steam Specialty company, 116 West Illinois street. Attorney W. W. O'Brien, representing Miss Cortland, refused to tell the nature of the suit.

The attorney said that Miss Cortland came to Chicago four years ago and has been employed as a stenographer and model. Mr. Boylston, according to the attorney, is wealthy. He is married and lives at 1302 Chestnut street.

FINAL CUT AT CITY'S BUDGET TO START TODAY

The final analysis on the city's corporate budget will be started today by members of the council finance committee in an effort to reduce the appropriations for city departments to the $64,000,000 which City Controller Schmidt has set up for 1931 revenues. In the last two weeks the committee has made a tentative study of items in the budget in which the appropriations have exceeded Schmidt's estimates.

A battle is expected over the appropriations for the department of license. Last year the department was given $312,000, but for 1931 Schmidt has recommended only $35,000 and Douglas Sutherland of the Civic Federation has advocated the abolition of the department. The department has been used to give jobs to political workers around election times, it has been charged.

The aldermen expect to complete work on the corporate, vehicle tax, bond, and water budgets in time to submit them to the council at the next meeting, Dec. 30.

Belt Railroad Fined $200 for Smoke Law Violation

A fine of $200 was levied against the Belt Railroad company yesterday by Judge John F. O'Connell in the Municipal court for violation of the city's smoke ordinance. Evidence was produced by Frank A. Chambers, chief city smoke inspector, to show that three of the railroad's engines were smoking excessively in the vicinity of the 94th street roundhouse.

Hawaiian Bar Association Opposes Women as Jurors

HONOLULU, Dec. 22.—(AP)—The Bar Association of Hawaii today voted 45 to 6 against women serving as jurors. The vote was taken at the request of Delegate Houston, who said he would take action in Washington looking toward revision of the Hawaiian organic act to permit women jurors if the Bar association favored such action.

WOMAN FALLS, FATALLY HURT.

Mrs. Catherine Seinwerth, 65 years old, 8024 Maryland avenue, died last night at St. Luke's hospital of a skull fracture received earlier in the day when she slipped and fell to the pavement while walking near her home.

CHICAGOAN SEEKS KIDNAPED SON, OFFERS $50,000

[Chicago Tribune Press Service.]

GRENOBLE, France, Dec. 22.—The referee's court here today ruled that Capt. Christian Gross, formerly of Chicago, and now secretary at the American legation at Berne, Switzerland, is entitled to possession of his son, Peter.

Capt. Gross charges that his wife, Virginia Harrison Gross, and her Mexican friend, Marius de Zayas, with kidnaping his 7 year old boy, and the court announces that the Mexican faces a 20 year prison term unless the child is restored to its father.

Capt. Gross accused his wife and de Zayas of keeping the child in hiding for three years in order to obtain an $850,000 trust fund which had been settled on the child. Capt. Gross has offered $50,000 as a reward for knowledge of his son's whereabouts. The last news Capt. Gross had of the pair was that they were in Austria.

IMPRISON OWNER, STEAL $700.

Two armed men yesterday locked Jacob Budowski in a rear room of his dress shop at 4746 South Ashland avenue and escaped with $700 after cutting the telephone wires.

PLEADS GUILTY TO EMBEZZLING EIGHT MILLIONS

Los Angeles, Cal., Dec. 22.—Oliver H. Beesemeyer, confessed embezzler of $8,000,000 from the Guaranty Building and Loan association, today entered a sudden change of front, requested to go before Superior Judge Walter Wood, and pleaded guilty to the charges of grand theft.

Last Friday Beesemeyer entered a plea of not guilty and announced his intention to fight the charges. As a result, District Attorney Buron Fitts prepared to go before the grand jury tomorrow and indict Beesemeyer on sixty or more additional counts.

Beesemeyer's change of heart today will bring him back before Judge Walter Wood on Friday to receive sentence. The state law provides a sentence of one to fourteen years on each count, and if the accused man's sentence were made to run consecutively he would be sent to the penitentiary from 10 to 140 years.

Holiday Foods

If you plan to serve a real Yule feast, it's time to get down to serious buying. Just today and tomorrow left. And if you are sincere in wanting to make this Christmas an economic one as well as a jolly one, it's time you joined Chicago's thrifty housewives and shop at A&P. You'll find that just the Holiday foods you want are priced decidedly low. For example:

DEL MONTE SEEDED OR SEEDLESS **Raisins** . 2 15-OZ. PKGS. 17c

FANCY LARGE BUDDED **Walnuts** . POUND 29c

RED SOUR PITTED **Cherries** . NO. 2 CAN 19c

CANADA DRY **Ginger Ale** . . 3 12-OZ. BOTTLES 50c

Sunical Peaches	SLICED OR HALVED	NO. 2½ CAN 21c
Del Monte Corn		NO. 2 CAN 14c
Peter Pan Peas		NO. 2 CAN 17c
Fruits for Salad	DEL MONTE BRAND	NO. 2½ CAN 39c
Hershey Cocoa		½ LB. CAN 13c
Fancy Apple Sauce		NO. 2 CAN 10c
American Cheese		POUND 29c
Bordo Stuffed Dates		POUND 23c
Broxie Buddies	100% FILLED CANDY	POUND 19c
Broxie Sugar Buds		POUND 29c
Queen Olives		6-OZ. BOTTLE 23c
Stuffed Olives		7½ OZ. BOTTLE 33c
C & C Ginger Ale	CANTRELL & COCHRANE'S	6 12½ OZ. BOTTLES 89c
Bokar Coffee		1-LB. TIN 35c
Hydrox Cider	(PLUS BOTTLE DEPOSIT)	½ GAL 33c
Bulk Hallowi Dates		2 POUNDS 19c
Broadcast Mince Meat		32-OZ. JAR 35c
Veribrite Bon Bons		POUND 15c
Assorted Hard Candy		POUND 15c
Candy Christmas Stockings	ROCKWOOD'S	2 FOR 15c
Poultry Seasoning	OLD PLANTATION	PKG. 9c
Fruit Cake	N. B. C. GOLDEN OR DARK	2 POUNDS $1.50
Fruited Pudding Cake	N. B. C.	POUND 24c
Cigarettes	LUCKY STRIKE, CAMEL, CHESTERFIELD, WINGS or Old Gold	CARTON OF 10 PKGS. $1.25



Mixed Nuts . LB. 19c
Fancy quality mixture of Pecans, Walnuts, Brazils, Filberts and Almonds.
Paper Shell Pecans . . LB. 39c
Thin Shell Almonds . LB. 23c



NONE SUCH **Mince Meat** 2 PKGS. 23c
Pink Alaska Salmon 2 TALL CANS 25c
Oysters . . . . . 8-OZ. CAN 15c



GRANDMOTHER'S **Pan Rolls** . . DOZ. 7c
Whole Wheat Bread . 16-OZ. LOAF 8c



Fresh Fruits and Vegetables!

STAYMAN Winesap Apples		3 LBS. 23c
Nancy Hall Yams		LB. 5c
EATMOR Cranberries		2 LBS. 27c
JERSEY Sweet Potatoes		4 LBS. 25c
Bananas	FIRM RIPE	3 LBS. 22c
Celery		2 STALKS 17c
Oranges	— various sizes, finest California navels, attractively priced for the Holidays.	

All A&P Food Stores in Chicago and Suburbs will be open until 9, Tuesday evening, December 23, and until 8, Christmas Eve, December 24. Closed all day Christmas.

A&P Food Stores
MIDDLE WESTERN DIVISION
The Great Atlantic and Pacific Tea Company

MANDEL BROTHERS

a store of youth • a store of fashion • a store of moderate price



JUST 20 MORE HOURS

to Shop for Gifts that Bring Christmas Cheer!



Gifts purchased before 6 P. M. Wednesday will be delivered in time for Christmas.

That's all the shopping time that's left between now and Christmas! Two days—and at Mandel's—one more evening until 8 o'clock! There's one thing, though, that will relieve you of worry—and that is that all gifts purchased at Mandel's until tomorrow at six o'clock will be delivered in time for Christmas! An added service of a store ever alert—striving to serve its patrons best!



Dollar Dinner served tonight in Mandel's attractive Tea Rooms on the Ninth Floor.



Store Hours today are 9 A. M. to 8 P. M., giving you one more evening to shop.

Shop Tonight Until 8 o'Clock!

Park in the Loop, enjoy an excellent Dollar Dinner in the Tea Rooms, and shop leisurely for gifts until 8 o'clock in the evening!



Toyland closes tomorrow at 6 o'clock. Better see Santa and Koko before then.

HUNT McGURN IN FLORIDA; SEIZE 2 CARRYING GUNS

Believe Capone Gangster Pal of Captives.

Machine Gun Jack McGurn, considered one of the main cogs in the Capone gang, was the object of a search by Dade county, Florida, deputy sheriffs yesterday, the Chicago police were informed in a message asking his arrest should he return to the city. The Miami authorities said that they would like to determine if it was McGurn, as they suspect, who advised two men being arrested to resist the police.

The two men arrested in Miami are believed to be Chicago gangsters and members of the Capone outfit. They were found in an automobile with revolvers from which the numbers were erased with acid. As the police were handcuffing the suspects a man shouted from the window of a house and told the prisoners to fight. A description given by the woman who rented the house fits that of McGurn.

Believed Chicago Hoodlums.

The men arrested gave the names of Charles Demato, 30, and Frank Marullo, 30, of Cleveland. Their clothing, however, bore Chicago labels, and the police say the men knew nothing about Cleveland when questioned.

The McGurn theory was strengthened when the police found a large photo of Louise Rolfe, McGurn's blonde alibi, in a room in the house.

Efforts to release the men arrested by writs of habeas corpus failed. The writs were filed by Vincent Giblin and J. Fritz Gordon, Capone's Miami lawyers. The men were held in bail of $5,000 each.

White Seeks Bond.

William J. "Three Fingered Jack" White, a public enemy and said to be in charge of the labor muscling end of the Capone gang, tried yesterday to get out of jail pending his trial on the revived murder indictment.

Attorneys W. W. Smith and Everett Jennings asked in a petition that Judge Joseph Sabath allow bail, inasmuch as the Supreme court had once said that the crime involved—shooting a policeman—could not be more than manslaughter. They pointed out that the state once entirely abandoned the charge following the reversal by the Supreme court two years ago. The judge said he would decide the matter today.

Threats for Ditchburne.

Assistant State's Attorney Harry S. Ditchburne, who has been prosecuting gangsters for vagrancy in the felony court, revealed that he has received a number of threatening letters in the last few weeks and that he also found a bullet lodged in the radiator of his automobile.

The last letter, received on Saturday, was written in a cramped hand, he announced, and stated "a lot of guys who could have given it to you have passed you up. Maybe it won't happen that way after this." The letter was signed "one of those you are looking for."

Alcock Opens Vagrancy Drive.

Acting Police Commissioner Alcock made public yesterday the fact that he has been quietly carrying on a vagrancy campaign against the minor hoodlums and thieves. He said that his vagrancy bureau had 75 warrants issued and that 45 of them have been served. His statistics show that 32 cases are still pending and that six convictions were obtained.

The acting commissioner said that he expects to have 15 additional warrants issued today. He also has records of two arrests each against 701 other persons and that if they are arrested once or twice more and are not working he will seek vagrancy warrants against them.

SHOT AND ROBBED BY NEGRO.

Morris Fox, 50 years old, 1256 Washburne avenue, a junk dealer, was shot and probably fatally wounded late yesterday at 36th street and Cottage Grove avenue, by a Negro who robbed him of $10.

PICTURE CLEW



Louise Rolfe, whose picture was found in room of one of two men who escaped Miami police, one of whom is believed to be Jack McGurn, her sweetheart.
[TRIBUNE Photo.]

BOTH CALIFORNIA AND FLORIDA EXPERIENCE EARLY WINTER HINT

San Francisco, Cal., Dec. 22.—(AP)—Jack Frost laid down a glossy barrage over the western hills today to pave the way for Santa Claus and brought nippy, subnormal temperatures to numerous California communities, especially in the citrus belt.

The cold weather was general over the "western basin," including Nevada, Utah and Idaho, due to a high pressure area. At Imperial, Cal., one of the hottest spots in America, the mercury got down to 29 degrees above zero. Santa Rosa registered 22 degrees. In San Francisco the lowest was 45. Los Angeles reported 43.

Florida Wet and Chilly.

Jacksonville, Fla., Dec. 22.—(AP)—Christmas week was ushered into Florida today by a blustery north wind that gave promise of lingering until Santa Claus has come and gone. From Pensacola to Key West rain fell, while a chilly wind sent thermometers tumbling.

Residents of Jacksonville, sloshing through the downpour, have not seen the sun for a week.

Other cities also have experienced cloudy weather, including St. Petersburg, the "Sunshine city." In that gulf coast resort the Evening Independent, a daily newspaper distributed free on days the sun fails to shine, gave away its third consecutive edition today for the first time in twenty years.

Jacksonville and Gainesville were the coldest cities in the state, with the mercury dropping to 38 degrees.

Engineer Makes His Last Run; 52 Years on Railroad

Patrick H. Ryan, for 52 years in the service of the Pennsylvania railroad, with most of that time spent as passenger engineman between Fort Wayne, Ind., and Chicago, yesterday made his last run. He left Chicago at 12:20 p. m., intending to take off his overalls as soon as he reached Fort Wayne, and then retire to his home in Plymouth, Ind., where he will live on a pension.

BOXER HELD IN ASSAULT CASE.

Alleged to have attacked one of three young women whom he and two other men took to Calumet Park on Dec. 11, Felix Centrucci, 21 years old, a pugilist who boxes under the name of Phil Rois, was held to the grand jury yesterday in bonds of $2,500 by Judge Matthew D. Hartigan in the South Chicago court.



Plum Puddings
Fruit Cakes
Mince Pies, etc.
from

HENRICI'S

Why not come to luncheon today or to dinner tonight and make sure you will not forget your holiday supply of good things from Henrici ovens?

CHRISTMAS DINNER

will be served a la carte, as always, noon, afternoon and evening, on Christmas Day. All the holiday dishes in a Christmas environment.

HENRICI'S
ON RANDOLPH
Betweeen Dearborn and Clark Streets
Established 1868
Open from 7 A. M. to Midnight; Holidays, 8 A. M. to Midnight

No orchestral dine

SWANSON SEEKS TO PLUG HOLES IN PISTOL LAW

May Ask Rehearing in Jack McGurn Case.

State's Attorney Swanson yesterday ordered his assistants to digest the recent opinion of the Supreme court in reversing the finding of a Criminal court jury in the case of Machine Gun Jack McGurn, Capone lieutenant. The prosecutors were instructed to seek for grounds on which the reviewing court might be persuaded to grant a petition for a rehearing.

The court last week set aside the gun toting conviction, the only conviction ever obtained against McGurn, who has long been a police character. The court held that the arrest and search of McGurn, without a warrant, was illegal.

The McGurn case, according to prosecutors, points out the urgent need for a law differentiating between men like McGurn and the average citizen who violates such laws as the gun toting statute.

Need "Public Enemy" Law.

The drawing of such a distinction between ordinary citizens and known criminals is one of the aims of the proposed "public enemies" law which is being drafted by Attorney James Condon. It was learned yesterday that the state's attorney and Judge John H. Lyle, who has been harassing the hoodlums listed as public enemies by the crime commission, are ready to back the Condon measure which will be introduced by Michael Igoe at the next session of the legislature.

McGurn was arrested by Detectives William Drury and John J. Howe, who built up a reputation by arresting several well known hoodlums for gun toting. At the trial, however, the detectives testified that McGurn "had committed no crime that we know of; that he was seated quietly in a taxicab at the time of arrest, and that we had no grounds to believe that he was wanted for any violation of law, either misdemeanor or felony."

It was pointed out by attorneys that had they testified that McGurn was wanted as a suspect, then the search they made of him would have been legal, and the evidence as to the finding of the revolver would have been held admissible in the trial.

Would Change Statute.

"I believe the law against carrying concealed weapons should be amended so that it is unnecessary to have a warrant prior to the arrest of a man with a deadly weapon," said Swanson yesterday. "The mere possession of a revolver should constitute a prima facie case of guilt, and then it should be up to the defendant to justify his possession. This is particularly true of gangsters and hoodlums."

It was pointed out by attorneys that the revolver found on McGurn was admitted into evidence on the basis of a decision rendered by the Supreme court in the Joe Saltis case in which the police did not have a warrant. In the Saltis case, reported in volume 328 of the Supreme court reports and written by Justice Dunn, the court said:

"The object of the legislature in the passage of the act was to protect the public against the occurrence of assaults, affrays and crimes of violence which are encouraged by the custom of the general and promiscuous carrying of concealed weapons."

In the Saltis case, as shown by the Supreme court reports, a detective bureau squad entered a south side saloon —without a warrant—and found Saltis and several others playing cards. They searched Saltis and found the revolver, which resulted in his serving 60 days in the Bridewell. In the decision the court says the police had no warrant or evidence of the law being voilated, and that "the violation was discovered as a result of the search."

In the Saltis case the trial judge refused to suppress the evidence of the revolver as in the McGurn case. McGurn was in a taxicab, the evidence showed, with another man, while Saltis was in the back room of a saloon.

ALCOCK TO RID POLICE OF SAM BROWNE BELTS

Acting Police Commissioner Alcock yesterday promised the council police committee that in a few days he will issue an order directing the police to discard the Sam Browne belts. Members of the force recently voted a protest against the use of the belts, which the police say slow up the drawing of their guns. As a result, Ald. John Toman [23d] introduced a resolution in the city council calling for the discard of the belts. No action was taken on the resolution by the committee in view of Alcock's promise.

MAKES REPLY TO CHARGES ABOUT INSURANCE CO.

J. B. McCutchan, secretary-treasurer of the Liberty Insurance company, yesterday replied to charges made by C. S. Younger, state superintendent for Ohio, that Darby Day and his Chicago associates had switched securities in their operation of the Liberty company, of which Mr. Day is president. Mr. McCutchan said:

"We went to see Mr. Younger at Columbus to discuss methods for increasing the capital stock of the Liberty company from $250,000 to $500,000. At the same time we asked Mr. Younger to examine the assets of the company. This he did and he found fault with certain securities which we had listed under assets. We are replacing the unsatisfactory securities with others of a type meeting the requirements of the Ohio insurance law."



Choicest Seasonable Foods at Savings

NATIONAL TEA CO.
QUALITY GROCERS
EST. 1899
PIGGLY WIGGLY

IMPORTANT
All National Tea Co. & Piggly Wiggly Stores will be open for the convenience of our customers Tuesday evening, December 23rd until 9:00 P.M. and Wednesday evening, December 24th until 8 P.M. Stores closed Christmas Day, Dec. 25th.

From the Far East and other parts of the world the finest holiday foods have been gathered and brought to your nearest National Tea Co. store. Our economies in distribution bring you the seasonable holiday foods as well as the everyday staple foods on a money-saving basis. Help Santa Claus lay in his supply of oranges, apples, candy and nuts. Note the suggestions for your Christmas table and Christmas dinner.

Christmas Food Suggestions

Cranberry Sauce	Ocean Spray	No. 1½ tall can	19c
Peaches	American Home Halves or Sliced	No. 2½ can	21c
Pineapple	American Home Sliced or Crushed	No. 2½ can	25c
Fruit Salad	Selected California Fruits	No. 1 tall can	22c
Maraschino Red Cherries		3-oz. jar	9c
Bordo Dates	Sugar Stuffed	10-oz. pkg.	19c
Bordo Dates	Glace Nut Topped	8-oz. pkg.	19c
Bordo Figs	Stuffed Washed	8-oz. pkg.	21c
Preserves	American Home All Varieties	16-oz. jar	23c
Grape Jelly	National or Hazel Pure Concord	16-oz. jar	23c
Currant Jelly	National or Hazel	16-oz. jar	28c
Crabapple Jelly	National Brand	9-oz. jar	15c
Tuna Fish	Light Meat	½'s tins	17c
Tuna Fish	Curtis Brand White Meat	½'s tins	24c
Crabmeat	For Cocktails Fancy Quality	½'s tins	32c
Shrimp	Wet Pack For Cocktails	No. 1 tall can	16c
Peas	American Home Extra Sifted	No. 2 can	15c
Corn	American Home Country Gentleman	No. 2 can	13c
Tomatoes	American Home Solid Pack	No. 2 can	11c
Asparagus	National Brand Large Tips	No. 1 square tin	35c
Mushrooms	Jacob's Hothouse Grown	4-oz. hotels	25c
Heinz Fig Pudding		med. tin	37c
Heinz Plum Pudding		med. tin	37c
Gelatine Dessert	Hazel Brand All Flavors	3 pkgs.	20c
Grayslake Gelatine		1-oz. pkg.	18c
Kre-Mel	Chocolate or Caramel	2 pkgs.	9c
Quick-Maid Desserts		3 pkgs.	25c
Dromedary Citron Peel		4-oz. pkg.	18c
Dromedary Peels	Orange or Lemon	4-oz. pkg.	13c
Poultry Seasoning	National Brand	2-oz. pkg.	8c

Christmas Candies and Nuts

5c CANDY BARS
Cracker Jack or Gum
For the Children's Christmas
5 bars or packages 16c

Candy	100% Filled Satin Finish	lb.	18c
Assorted Candy	Sweet Girl Plastic	lb.	22c
Cherries	Chocolate Covered	1-lb. box	39c
Candies	In Cellophane Packages	pkg.	10c
Marshmallows	Campfire Brand	1-lb. box	21c

WALNUTS
Diamond Brand
Large Budded lb. 34c No. 1 Soft Shelled lb. 31c

Almonds	IXL Soft Shelled	lb.	22c
Peanuts	Spanish Salted	8-oz. cello. bag	9c
Peanuts	Fresh Roasted In Shell	8-oz. bag	9c
Pop Corn	Little Buster	10-oz. tin	10c

BAGDAD DATES	A Delicious Treat from the Orient	2 pkgs.	23c
SLONE'S FIGS	Preserved Whole Texas Skinless	2 10-½-oz. jars	27c
PHILADELPHIA	Cream Cheese For Salads and Desserts	2 pkgs.	19c
SAWYER'S	Lily Sodes With Soups and Cocktails	1-lb. pkg.	15c
DOMINO SUGAR	XXXX Confectioner's or Old Fashioned Brown	2 1-lb. pkgs.	13c
R & R PLUM PUDDING	For Christmas Desserts	1-lb. tin	27c
MINCE MEAT	Old Style For Christmas Pies	2-lb. jar	39c
LARD	Swift's Silverleaf—Carton or Tub For Christmas Baking	2 lbs.	21c

Fresh Fruits and Vegetables

A complete variety of the season's finest for your Christmas table awaits you at your nearest National Tea Co. or Piggly Wiggly Store. You are offered a fine selection of Christmas oranges and apples at a saving.

ORANGES
Sweet, Juicy California Navels
Lge. 176's dozen 33c med. 200's or 216's—dozen 23c
Extra large 150's dozen 43c

JONATHAN APPLES
Extra Fancy Washington in Boxes—for Salads and Desserts 3 lbs. 23c

CRANBERRIES
Finest Quality for Pies and Sauces 2 lbs. 35c

Potatoes	Genuine Idaho Russets	15-lb. pack	37c
Grapefruit	3 large 54's or 64's 17c	3 med. 70's or 80's	13c
Bananas	Naturally Ripened	3 lbs.	22c
Head Lettuce	Fancy Iceberg large head 10c	med. head	8c

Christmas Poultry

IN OUR 130 MEAT DEPARTMENTS

Housewives are offered a complete selection of Turkeys and other Christmas poultry in their nearest National Tea Co. meat departments at money saving prices. The meat market manager will be glad to help you select your fowl.

TURKEYS
For Christmas dinners we are offering fresh dressed, dry picked, clean skinned, plump and meaty, fancy Northwestern turkeys at extremely low prices.
39c lb.
Prices Subject to Market Change

DUCKS	Finest White Pekin	26c lb.
GEESE	Choice Selected Fancy Stuffed	23c lb.
CHICKENS	For Roasting or Stewing	30c lb.

Christmas Beverages

Ginger Ale	Hazel Pale Dry Carton of 3 Bottles 40c	16-oz. bottle Carton of 6 Bottles 75c	14c
Clicquot Club	Ginger Ale	2 pint bottles	29c
American Home Ginger Ale	plus 3c bottle deposit	large 24-oz. bottle	12c
Welch's	Grape Juice	pint bottle	25c
Grape Juice	American Home	pint bottle	19c
Coffee	National Best Blend Vacuum Packed	1-lb. red tin	39c
Coffee	Our Breakfast Blend	1-lb. green bag	23c
Tea	National or Hazel Orange Pekoe	¼-lb. tin	20c



NATIONAL QUALITY
FRUIT CAKE
These delicious cakes are offered at a saving for your Christmas dinner.
1-lb. cake 55c 2-lb. cake 99c
A 3-lb. cake in one of the gift tins makes an ideal Christmas gift. The tin costs 25c.
3-lb. cake $1.45 with gift tin $1.70

Christmas Bakery Suggestions

National's Best White Milk Bread	1-lb. loaf 7c	1½-lb. loaf	10c
Sweet Girl White Bread	1-lb. loaf 5c	2 1½-lb. loaves	15c
Pan Rolls	National's Best	doz.	7c
Assorted Cookies	Choice of Varieties	lb.	19c
American Home Pound Cake	Plain Each 25c	Fruit Each	28c

Olive Suggestions

Queen Olives	National or Hazel	7½-oz. bottle	10c
Queen Olives	National or Hazel Large Fruit	full qt. jar	35c
Stuffed Olives	National or Hazel Manzanillo	6½-oz. bottle	19c
Stuffed Olives	National or Hazel Pimento Stuffed Queens	10-oz. bottle	25c
Stuffed Olives	National or Hazel Triple Assorted	10-oz. bottle	25c
Ripe Olives	Wyandotte Large Size	8-oz. tin	13c

Listen AMERICAN HOME SERENADE, Every Friday Evening, 7:30 to 8:00 ◆ W-G-N
THE SMITH FAMILY, Every Monday Evening, 9:00 to 9:30 ◆ W-E-N-R

NATIONAL TEA CO. QUALITY GROCERS SINCE 1899 PIGGLY WIGGLY

STEADY BUYING STEADIES BUSINESS



**A Gift He's Sure to Like!
Useful and Good-looking!**

Phoenix Hose

$1

In Four Smart Styles!

A useful gift . . . a thrifty gift . . . a gift that's so moderately priced you can give him three or four pairs!

Lisle—in tweedy, mottled effects, set off by two-tone Swiss clocks.

All-Wool—sturdy, ribbed hose, in plain colors to match or contrast.

All-Silk—perfect for dress! Plain colors, patterns, stripes, or clocks.

Silk and Wool—medium weight hose in plain or clocked. Warm and smart!

Mandel's—First Floor—Wabash.

WORK TO REMAP WARDS WILL BE STARTED TODAY

Census Figures by Blocks Are Received.

BY ARTHUR EVANS.

Preliminary studies on the remapping of Chicago's lopsided wards start today, according to Ald. James B. Bowler [36th], chairman of the subcommittee on redistricting. Copies of the official census figures by blocks and census taking districts reached Frederick Rex, municipal reference librarian, yesterday from Washington. He is to start compiling them by wards today, after which the tabulations are to be forwarded to the city map department, which is directed to enter the population of each block on city maps.

The proposal to ask the legislature to create five more wards has been abandoned on account of hostility among the legislators, according to Chairman Bowler, who says the tentative redistricting plans will proceed to recarve the city into fifty new wards, as directed by law.

Consider 50 Aldermen Enough.

Opposition to an increase in the number of wards and of aldermanic jobs was based on the ground that the main object of the fifty ward bill when adopted ten years ago was to reduce the size of the city council, then composed of seventy aldermen, two elected from each of thirty-five wards. To add five wards, it was pointed out, would require a referendum as well as action at Springfield, and the public might consider that fifty aldermen are quite enough.

Pressure is being brought to bear by local legislators upon the aldermen to remap the wards without delay, for the reason that if the city council dawdles on ward redistricting, the battle for legislative and congressional reapportionment at Springfield will be smack up against a stone wall. Senator Thomas J. Courtney, who is regarded as in line for minority leader in the senate, yesterday addressed emphatic views to that effect to some of the aldermen.

Sees Action Before April.

Chairman Bowler declared that after the map department has got up the population maps, a new ward scheme will be platted out and the hearings will begin. He regards it as rather unlikely that it will be ready for a vote in the council before the February primary and aldermanic election, but says the prospects are it will be adopted by the present council before the April election.

At present there are eight vacancies in the council, due to the election of eight aldermen to other positions last month. The proposal is to finish the remapping of the city before the eight new aldermen take their seats in April, as it means eight fewer members to satisfy on ward boundaries.

"Our expectations," said Ald. Bowler, "are that a ward redistricting will go through without much difficulty. Once we get the maps and the population figures blocked out we can get busy and it won't be such a hard job to plat out new boundaries. The city council will be able to show the legislature what real dispatch means on a matter of mandatory redistricting."

Inequalities Are Shown.

Aanalysis of the ward figures shows that due to the "pocket boroughs" and the disparities in wards, almost a million of Chicago's population are squeesed outside the principle of equal representation in municipal government. On the basis of 3,375,329 population in Chicago, if the 50 wards were of equal size they would have 67,500 population each. As they now stand, 32 of the wards are below this figure. Two of them are less than half that size. One of the big wards, on the other hand, is more than twice that size.

In the "bloody 20th" a population of 33,791 has one alderman. It has about four and a half times as much representation according to population as the 39th ward, where a population of 150,892 has one alderman.

In the twenty-five smallest wards, 1,208,900 people have the same number of aldermen as a population of 2,166,300 in the other twenty-five wards.

Sues Broker for $100,000, Which She Says She Lost

Miss Lyda M. Kirk, 50 years old, of Austin, Tex., filed suit for $100,000 damages in the Circuit court yesterday against Winthrop, Mitchell & Co., investment brokers of 141 West Jackson boulevard. Miss Kirk alleges, in her suit, that she lost this amount when the brokers failed to sell her stocks on the day which she ordered.

SEEK TO EXTEND SKYSCRAPER LINE ON SOUTH SIDE

A skyline comparable to that of the loop is predicted for the district bordering Grant park and the Illinois Central tracks between 29th and 47th streets if the city council approves the action taken yesterday by its committee on buildings and zoning. The committee approved plans for rezoning the area to allow the construction of skyscrapers.

As approved by the committee, the area bounded roughly by 29th and 47th streets, Cottage Grove avenue and the Illinois Central tracks will be reclassified as a fifth volume district. The block just west of Cottage Grove avenue between 39th and 40th streets also would be included.

Would Allow Skyscrapers.

Formerly the buildings in this area, which was cut up into third and fourth volume districts, were limited to heights of either 198 or 264 feet. If the council approves the rezoning the buildings can be constructed with a sheer rise of 264 feet and then setback towers can be constructed to greater heights in proportion to the size of the building site and the base of the structure.

"It is the psychological turning point for Oakland and the part of Kenwood included in the rezoning," said Albert P. Dippold, architect and chairman of the zoning committee of the Oakland Business Men's association, which is sponsoring the change, "in that it will create a reawakening of the plans that owners have had for the development of their property.

"Construction is expected to be started on a number of large buildings and when the proper financing can be arranged more property will be improved. This district is one of the finest locations in the city. It has the lake and the transportation facilities offered by the I. C., street cars, elevated, buses and the outer drive.

Sees Boon to District.

"If the district is developed it will mean much to the City Beautiful plan, by extending the skyline of tall buildings from the loop to Jackson park. The area south of 47th street and east of the I. C. tracks is now in the fifth volume class and our plan will remove the unsightly blot between 29th and 47th streets."

Some of the real estate operators in the district, however, voiced the opinion that it will be five years before the district is ready for 20 story and higher structures. They say it will improve property values now only in certain corner locations and may retard development in the area until the property is desired for tall buildings.

YULE TREE BURNS IN BANK.

Vincennes, Ind., Dec. 22.—[Special.]—About $10,000 damage was done when a huge Christmas tree in the American National bank caught fire and burned here.

A. Sulka & Company
SHIRTMAKERS AND HABERDASHERS

HOLIDAY SUGGESTIONS

Handsome French Silk Cravats, Hosiery, Mufflers, Handkerchiefs, Lounge Suits and Robes of most Luxurious Character.

Boundless Varieties for your Choosing

CHICAGO—6 SO. MICHIGAN AVENUE
NEW YORK—512 FIFTH AVENUE
LONDON 27 OLD BOND STREET
PARIS 2 RUE DE CASTIGLIONE

Demand A.P.W.
Hygienic Towels and Toilet Tissues
Prevent Contagious Diseases Spreading in Schools, Factories and Homes

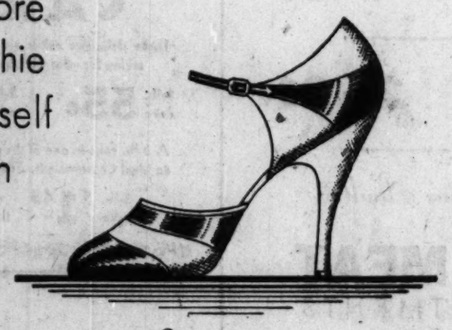
LET US COLLECT
Your bad outstanding accounts. We are represented throughout the world.
NO CHARGE UNLESS SUCCESSFUL
Industrial Credit Association
154 Nassau St., New York City

Advertise in The Tribune

SUBSCRIBE FOR THE CHICAGO TRIBUNE

I. MILLER
INSTITUTION INTERNATIONALE
Beautiful Shoes

Before you hie yourself South

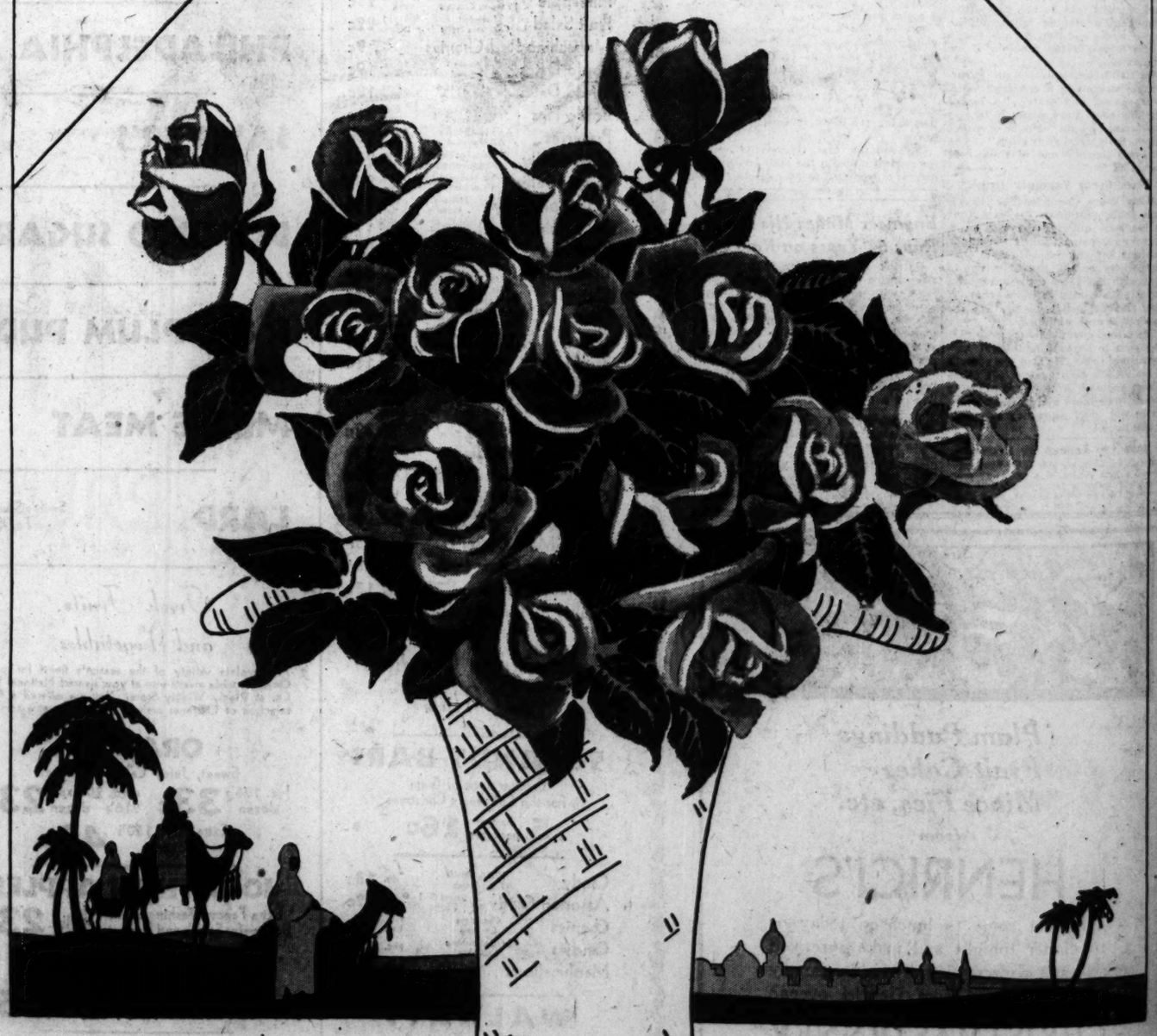


See the new
I. MILLER
SOUTHLAND SLIPPERS

What an array! . . . Spunsilk, the newest fabric. Buckskin, the smartest leather. Summer-weight Suede, the suavest idea which Southland Slippers have known in a score of seasons! . . . White for preferred fashion. White-with-brown for Spectator occasions. Pastel tones for the soft touch of color. And sparkling brocades for evening! . . . Every phase of the mode uniquely met by the ever-reliable I. Miller!

Custom Shoe Salon
812 SOUTH MICHIGAN AVENUE

Flowers
express the true Christmas Spirit



In every home on Christmas Day

Say it with Flowers



The Pick of the Pack

No other Christmas gift can hold a candle
to Fannie May's wonderful home-made
Candies at seventy cents a pound

Fannie May
Home made Candies

70¢ lb

FANNIE MAY CANDY SHOPS ARE LOCATED ALL OVER CHICAGO
—AND IN ROCKFORD, PEORIA, DECATUR AND BLOOMINGTON

THE FOOD MART
162-6 N. Wabash Avenue

Open Tuesday to 9 P. M. **CHRISTMAS SPECIALS** Open Tuesday to 9 P. M.

Turkeys Fresh dressed. Dry picked. Tender, juicy, sweet meat. Firm and well proportioned. A size and price for every purse. **41c** POUND

CHICKENS Fresh dressed milk fed roasting chickens, hand picked and selected. **25c** Lb.

GEESE Fat and tender. A real Christmas treat. **25c** Lb.

DUCKS Just arrived. Delicious fresh dressed ducks. Plump and tender. **25c** Lb.

HAMS Armour's Star Hams. Fixed flavor. Whole or half. **22½c** Lb.

As an addition to its other departments, The Food Mart is opening a new Delicatessen and Grocery Department, featuring a most complete line of IMPORTED and DOMESTIC delicacies at most reasonable prices.

WHOLE ROASTED MILK FED SPRING CHICKEN Stuffed with chicken liver dressing; average weight 1½ lbs.; each **83c**

IMPORTED EMMENTHALER CHEESE Per pound **69c**

FULL QUART OF DILL PICKLES Each **19c**

HOLIDAY SPECIAL Finest Domestic Cordial; full quart; choice of eight varieties at the unusual price ..... **73c** Bottle

OUR WONDERFUL FRUIT CAKE TO MAKE YOUR CHRISTMAS DINNER COMPLETE

XMAS COOKIES
Peppenuts ..... 40c lb.
Springerle ..... 20c doz.
Anis Drops ..... 50c lb.
Honey Cake in Santa Claus Forms. Special for Tuesday and Wednesday.

Stollen, Coffee Cake: The old fashioned kind so popular for Christmas. Filled with delicious fruits. Special, Wednesday only, **35c** Each

WHY PAY MORE? TRADE HERE AND SAVE!

FRESH FRUITS AND VEGETABLES

CRANBERRIES Finest quality; limited quantity ..... 2 lbs. **29c**

ORANGES Sweet, juicy, seedless, California Navels .... Doz. **15c**

GRAPEFRUIT Juicy, large size ..... 4 for **19c**

Fruits, Basket, Extra Fancy; all sizes at best prices. Delivered free anywhere in Chicago. (Fruit baskets only.)

NUT DEPT. ALL KINDS
New Crop Nuts at Lowest Prices
California Walnuts ..... 2 lbs. **45c**

QUALITY AT LESS PRICE

THE FOOD MART BETWEEN LAKE AND RANDOLPH

RUSSIA ORDERS MORE FOOD FOR HUNGRY MILLIONS

Decrees Big Shakeup in Distributing System.

MOSCOW, Dec. 22.—(AP)—Soviet Russia is shaking up its entire food distribution system under a decree published today by the central committee of the communist party. Its prime object, beyond removal of sabotage agents boring from within, appeared to be provision of more food for the stinted millions in areas far from agricultural centers.

The decree pillories the commissariat of internal supply, describing its work as unsatisfactory and reporting that the "meat and vegetable trusts are clogged with anti-soviet agents, 48 of whom recently were shot." It asserts that the coöperative agencies must be "cleaned out from top to bottom," and it details 100 trusted members of the central committee and others to the provinces under orders to reorganize the meat and vegetable supply system.

Private Trade Still Flourishes.

Incidentally, the report lists the Soviet Coöperative society's trade turnover for 1930 at about six billion dollars, which was 66 per cent of the year's total internal trade.

In spite of its achievements, however, the coöperative system "has not yet abolished bureaucracy and the spirit of private trade," the decree asserts, declaring that the "coöperatives must establish sugh forms of food distribution as will correspond with the general problems of socialistic construction. The class principle in distribution must be enforced more vigorously and distribution of products must help to stimulate and encourage socialistic forms of labor."

This last means in effect that only those who work and give whole-souled coöperation to the communist policies will eat.

Urges "Closed Shop."

The central committee endorsed the principle of the "closed shop," an establishment at which only the workers of certain factories, unions and societies are permitted to make purchases, and urged that the closed shop principle be extended.

"Distribution," the decree said, "must help to increase the productivity of the worker and to combat desertion from the labor front. The cooperative system must be thoroughly purged and its staff renewed. Workers must be installed instead of wreckers. The cultural growth of the masses and the abolition of unemployment place before the coöperative agencies the problem of gradual convertion of the food supply system from individual forms to those of collective consumption."

Prices Must Be Cut.

All restaurants must be placed under the control of the workers themselves; food must be improved, prices reduced and wasted time eliminated in order to stimulate socialization of food distribution and to abolish domestic preparation of meals.

"Be unreconciliable to the lefts, the rights, and to all other forms of opportunism. Put your shoulder to the wheel so that the true policies of communism may live and that the deviations of subversive elements may be crushed. We must rid the soviet of these elements from top to bottom. During the period of socialistic advance the party cannot reconcile itself to opportunism. This practice not only does not support bolshevik construction, but actually encourages sabotage and ignores the most important decisions of the party."

ACTION BY CONGRESS ON NAVY PARITY TO BE DELAYED A YEAR

[Chicago Tribune Press Service.]

Washington, D. C., Dec. 22.—[Special.]—The real fight to determine whether the United States is to adopt a definite program committing this country to a policy of building up to the tonnage limits of the London naval agreement will not be staged until the Seventy-second congress convenes in December, 1931.

Developments of the present session make it apparent that neither the administration nor navy men in congress are preparing to make any attempt to secure passage at this session of a warship authorization bill carrying all the ships which the United States can build under the treaty up to Dec. 31, 1936.

The authorization bill sent to congress by the navy department, following extensive conferences with the President and leaders of the senate and house naval committees, calls for approximately one-seventh of the warship tonnage which this country would have to lay down during the next five years if the United States is to have a treaty navy completed or building on the date the pact expires.

Figures submitted last week to the house committee by Admiral William V. Pratt, chief of naval operations, disclosed that the United States can build 402,000 tons of ships under the treaty prior to its expiration without exceeding the total tonnage limit of 1,103,000 tons. Of this tonnage 285,800 tons are not yet authorized.

The bill submitted by Secretary of the Navy Charles Francis Adams calls for authorizations of approximately 35,000 tons and the bill when worked out by the committee will include about 38,200. Ten destroyers and one leader of a total of 16,500 tons, now authorized, will be added to the 38,200 as a part of the 1932 building program.

Six 8 inch gun cruisers are now building and another will be started shortly, Secretary Adams announced today.

Mayor Thompson Sues Col. Randolph for Million

Mayor Thompson filed suit in the Superior court yesterday for $1,000,000 damages against Col. Robert Isham Randolph, president of the Chicago Association of Commerce. The suit charges libel and alleges that the mayor "was falsely heralded throughout the United States and foreign countries as a corrupt and dishonest person and public official."

FREE U. S. WIDOW IN PLOT AGAINST FASCIST ITALY

Three Co-defendants Get Prison Terms.

[Chicago Tribune Press Service.]

ROME, Dec. 22.—A special tribunal for the defense of the state today acquitted Mrs. H. J. de Bosis, American born widow of an Italian poet, of charges that she had engaged in anti-Fascist activities. The court sentenced two men to prison for fifteen years and a third to three years on the same charge.

Three other defendants, Augusto Benedetti, Olga Tentori and a man named Marchi, were acquitted.

Mrs. de Bosis, 65 years old, born Lillian Vernon of St. Louis, Mo., was saved from a prison sentence on her plea that she did not know that the circulars she multigraphed in her home were anti-Fascist propaganda. Her plea was borne out by Prof. Renzo Rendi, correspondent for American newspapers, who insisted she had nothing to do with writing the circulars, but only with their mechanical preparation.

Two Get Fifteen Years.

Prof. Rendi and Mario Vinciguerra were found guilty upon their own confessions and received fifteen year prison sentences. Gelmetti was ordered to prison for three years.

Rendi was the only one to insist up to the conclusion of the trial that an attempt had been made to overthrow the government.

The trial itself resembled a military court martial. Eight black shirt officers in dress uniforms stood about the courtroom, while the defendants were held in an iron cage against the wall. Five carabineers were inside the cage. A guard of militia also stood about the room.

The trial ran smoothly. Indications that the court would be lenient to the American woman appeared evident when the presiding officer read a letter she had written to Premier Mussolini begging for a pardon. She also declared she had written a second letter to Il Duce thanking him for his consideration in removing her from a prison to a sanitarium.

Said She Did It for Son.

She was perfectly at ease upon the witness stand and expressed her regret that she had unwittingly participated in a plot against the Fascist régime.

"I am ignorant of political matters," she testified. "I only multigraphed the material my son, Lauro de Bosis, gave me before he left."

The son is a fugitive in Switzerland. He will be tried despite his absence, his responsibility in the plot having been admitted by all defendants. No spectators were allowed at the trial. Troops with fixed bayonets kept a mob of curious from the courtroom's closed doors.

HELD AS STILL OPERATORS.

Lester Kohn and Barney Tower, arrested recently as operators of a 2,000 gallon whiskey still in the old car barn at 5833 Broadway, were held to the federal grand jury by United States Commissioner Walker yesterday in bonds of $2,500 each.



No male is too young or too old to enjoy a dressing gown!

So our stocks are equipped to give you every chance to complete his Christmas joy.

FLANNEL, striped, $10 to $22.50—
Plain but piped, $20.

WOOL CREPE, Plain colors, $25—
Fancy, $20 to $25.

SILKS and RAYONS, $15 to $35.

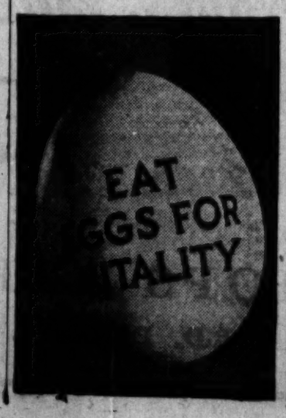
Slippers? Right!
For men, from felts at $2.25 to the alligator opera kind at $6.00.

ROGERS PEET CLOTHING
Hats - Shoes - Furnishings
ANDERSON & BROTHERS
Michigan Blvd. at Washington

Only 2 more Shaving Days before Christmas

Then somebody will give you a Rolls Razor and your shaving worries will be over forever. No more blades to buy, and the finest shaves you've ever had.

ROLLS RAZOR
The ONE BLADE Safety





Thor's Sensational Washer Clearance!

Thor No. 32 demonstrator washer with swinging wringer and copper tub. Was $175.00 Now **$89.50**

Loop Store Only
202 So. Wabash Avenue
Thor No. 25 demonstrator washer with galvanized tub. Was $135.00. **$49.50**

Thor No. 25 demonstrator washer with copper tub. A real value at this price! Was $155.00 Now **$69.50**

All Stores Open Every Night Till Christmas

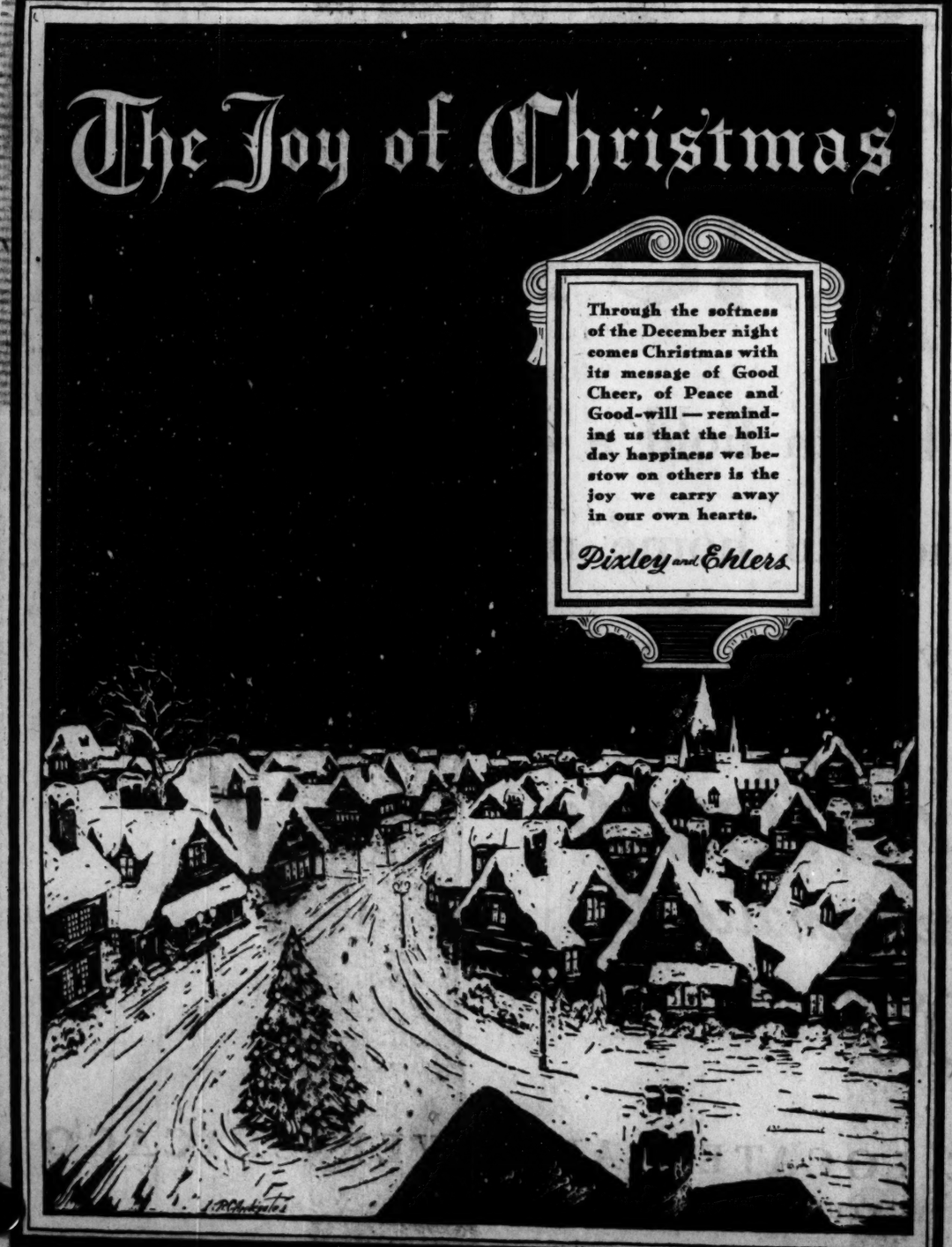
Thor ELECTRIC SHOPS
DIRECT FACTORY STORES . . . HURLEY MACHINE CO.

202 S. WABASH (JUST SOUTH OF ADAMS) **WABash 7945**
(AMERICA'S MOST BEAUTIFUL WASHING MACHINE STORE)

1950 Lawrence LONgbeach 6228 | 2610 Milwaukee Ave. ALBany 2124 | 4025 W. Madison SACramento 0400 | 714 E. 79th St. VINcennes 6016
3004 Lincoln Ave. BUCkingham 0900 | 4831 S. Ashland BOUlevard 6611 | 331 N. Cicero ESTebrook 0168 | 6051 S. Halsted NORmal 0224

EVANSTON 1521 Sherman GREenleaf 4646 | WAUKEGAN 226 N. Genesee ONTario 6812 | OAK PARK 118 N. Marion VILlage 5158 | MILWAUKEE STORE: Locust 0432 | MAYWOOD 9 N. 5th Ave. MAYwood 511 | BERWYN 6241 W. 22nd BERwyn 4636 | HAMMOND 5259 Hohman HAMmond 6086

ALL MAKES of washers REPAIRED. Phone for FREE estimate



OPEN TONIGHT UNTIL 9 O'CLOCK



Rothschild-Manhattan
END-TO-END MADRAS SHIRTS

End to end Madras . . . a perfect study in good taste . . . smart pastel shades, distinctively shaded . . . the kind men buy for themselves . . . and appreciate all the more as gifts

$2.15 *Collar attached style*
$2.65 *With 2 collars to match*

MAURICE L ROTHSCHILD
State at Jackson
MINNEAPOLIS CHICAGO ST. PAUL

WIDOW OF BOY BROKER ENDS HER LIFE WITH GAS

Saw Husband Shot to Death 10 Years Ago.

New York, Dec. 22.—[Special.]—Mrs. Julian Dick, 38, who never had recovered from the tragic shock of seeing her wealthy broker husband accidentally shot to death by his best friend ten years ago, was found dead from gas today in her home in the exclusive Murray Hill section.

Nearby were several notes, two of them addressed to Gerald Brooks, a broker, who later was identified by brother of George Bruce Brooks, the friend who killed Mrs. Dick's husband.

The missives, obviously of a farewell nature, and the fact that Mrs. Dick had dressed herself carefully in a tan ensemble and tied her left hand to a pipe apparently so that she would not fall to the floor when gas overcame her, convinced police that the death was a carefully planned suicide.

Splendid Record in Army.

It will be ten years ago on New Year's day that Julian Dick, who had won fame in New York as the "boy broker" and achieved a splendid army record in France as a captain in the fifty-eighth coast artillery was accidentally shot by George Bruce Brooks, a son of the late Belvidere Brooks, who had been vice president and general manager of the Western Union Telegraph company.

The two young men had been examining a revolver which it turned out later was Brooks' army weapon that he had left at the Dick's home shortly before, when it was accidentally discharged. Mrs. Dick was in the room at the time. Mr. Dick died two days later.

Notes to Gerald Brooks.

Mrs. Dick's notes to Gerald Brooks told little.

"Dear, I am sorry, time will tell," one of them read.

The other said: "Nothing that has happened between us was the cause of this."

The third message was addressed to Dr. Harold Meeker, Mrs. Dick's family physician, and read simply: "I am sorry for causing you all this trouble."

The physician said that Mrs. Dick had been under a great mental strain ever since the death of her husband and had made several changes of residence, living for a while in Europe, later going to Texas, and more recently seeking relief in a Massachusetts sanitarium.

The scene of her death was not very far from that of her husband's untimely end. On that New Year's morning of 1921, when Mr. Dick was shot, he and his wife were living in Sutton court, off East 36th street.

Blood Transfusion Fails.

At the time of the shooting, Dick's father, Frank M. Dick of E. H. Hutton & Co., cotton brokers, and the police both exonerated George Bruce Brooks of any blame in the shooting. Young Brooks offered his blood in a transfusion operation in an effort to save Dick. But his blood was not suitable and transfusion proved a failure anyway.

Mrs. Dick, socially prominent, before her marriage to the broker in 1911, was the wife of R. H. Southgate, the son of the president of the Congress Hotel company of Chicago, whom she divorced in 1909. Her maiden name was Elizabeth Tincher of Topeka, Kas.

Julian Dick had been a member of the Princeton class of 1908 and entered the officers' training camp at Fortress Monroe, Va., in 1917. He was commissioned a captain and served overseas.

Shortly after Dick's graduation from Princeton he entered the cotton brokerage business with a seat on the cotton exchange and became known in Wall street as the "boy broker."

HAS HUSBAND ENJOINED



Mrs. Gladys L. Cook and her daughter, Joyce, 5 years old. Mrs. Cook obtained an order from Judge Daniel P. Trude restraining her husband from seeing his child except for an hour and a half every week, and then in the judge's chambers. [TRIBUNE Photo.]

Custody Is Denied

Lester B. Cook, former northwest side banker and now proprietor of the Norwood Inn, 6127 Northwest highway, was denied the custody of his five year old daughter, Joyce Louise, at a hearing yesterday before Circuit Judge Trude. Cook was divorced last October by Mrs. Gladys Cook, 4761 North Luna avenue, on grounds of adultery and the custody of the child was divided between the parents.

When Mrs. Cook refused to permit her former husband to see the child she was brought before Judge Trude on a contempt petition. Her attorney, Harry X. Cole, produced social service workers who testified that two women, named by Mrs. Cook in her divorce bill, are still employed by Cook.

The child also took the witness stand and said that her father was cruel to her. Cook will get to see his daughter one-half hour each week and then only in the judge's chambers and in the presence of witnesses.

DRYS TO WATCH "EVE" REVELRY; THREATEN ACTION

Prohibition agents will be making the rounds on New Year's eve and the orders are to arrest any flagrant violators, Deputy Prohibition Administrator Arthur Hamilton said yesterday.

"New Year's eve is not different from any other day to us," he said. "If proprietors of hotels and cabarets condone drinking in their establishments they will be subject to arrest for maintaining a nuisance."

However, Mr. Hamilton is a new man in Chicago. Agents with years of New York snooping experience predicted that few if any arrests would be made at hotels or night clubs. Managers who use reasonable discretion in requiring their patrons to keep bottles under the tables have not been molested in the past. There are only about fifty dry agents in Chicago and they could not accomplish much in the way of suppressing celebrations, it was pointed out.

The booze supply is no more plentiful than in previous years and is uniformly bad, the agents said. About 1 per cent of that seized is found to be "McCoy," which is Volstead for kosher.

Girl Theater Cashier Is Slugged by Robber

Struck down by one of two robbers, Miss Charlotte Fine, 1451 Elmdale avenue, cashier of the Century theater, 1421 West Madison street, was robbed of $75 yesterday afternoon. The holdup was committed near the theater. As Miss Fine fell, a package containing the money broke, scattering currency on the sidewalk. The robbers scooped up part of it and left $148.

MONACO RIOTERS TELL RULER TO TEND TO WORK

Troops Guard Palace as Prince Returns Home.

(Picture on back page.)

[Chicago Tribune Press Service.]

MONTE CARLO, Dec. 22.—Troops of the principality of Monaco surrounded the palace of Prince Louis tonight to curb any renewal of hostile riots directed against the reigning prince upon his return today after a long absence in Paris. The prince was warned by rioters to stay home and pay more attention to the business of ruling Monaco.

The hostile demonstration, which closely resembled revolutionary rioting, was quelled by the Monegasque carabinieri. A mob of 7,000 persons, including a majority of the 650 legal voters of the principality, and one-half of the Monaco army—50 men—were at the station when the train pulled in.

Shout "Down With Prince."

There were a few cheers as Prince Louis alighted. They were instantly drowned out by cries of "Vive la France" "Vive la Republique" and equivalents to "Down with Louis."

The riot was on. A group of 22 soldiers charged into the mêlée as hot headed Monegasques swung fists and pulled hair. Stones and bricks dotted the air. The soldiers wielded their carbines on the heads of the rioters as Prince Louis was hustled into the waiting room until the free-for-all ended.

A soldier was stabbed in the clash. Many rioters tonight are nursing bruised heads while leaders of the outbreak are in jail.

Rich Gamblers Missing.

For some time there have been mutterings of discontent over the ruler's frequent absences in Paris and other capitals. Dissolution of the two legislative councils and the failure of a real estate firm added fuel to the fire.

The world's economic crisis also struck Monaco and the populace grumbled because rich gamblers no longer go to Monte Carlo to play roulette. Rival casinos on the Riveria are getting most of this business and the flow of easy money has stopped.

POLICE WILL LET NATURE TAKE ITS NEW YEAR COURSE

In a general order issued yesterday relative to New Year celebrations, Acting Police Commissioner Alcock indicated that the police will adopt a policy of tolerance toward revelers. The order specified that celebrants discharging firearms within the city and disorderly hoodlums are to be arrested, but made no specific mention of prohibition enforcement. However, the commissioner said that if there is any open and flagrant violation of the law, including the prohibition law, the police may be relied upon to do their duty.

STORK BRINGS MINER 18TH CHILD.

Murphysboro, Ill., Dec. 22.—(AP)—The eighteenth child arrived Saturday at the home of Mr. and Mrs. Ed Butcher. The oldest child is 20.

Hollywood Happenings

Los Angeles, Cal., Dec. 22.—(AP)—Tyler Brooke, film actor, was granted a divorce from La Runa N. Brooke, who he alleged was a "poor housekeeper and quarrelsome wife."

Alice P. Glazer obtained a divorce from Benjamin Glazer, film writer and director, in which he agreed to pay her $1,250 a month. She alleged he refused frequently to come home and caused her worry which impaired her health.

Marjorie Crawford, 22 year old aviatrix, announced her engagement to William Wellman, Hollywood motion picture director. Wellman was divorced in August by Mrs. Margery Wellman, former follies beauty.

HIGH COURT RULES PORTO RICO CAN'T ENFORCE DRY LAW

SAN JUAN, Porto Rico, Dec. 22.—(AP)—Porto Rican insular authorities may not prosecute for violation of the Volstead act, the Supreme court decided by a 3 to 2 decision today, thus leaving the burden of prohibition enforcement to federal authorities.

In the past about 3,000 cases a year were handled by the island attorney general. Attorney General Beverly said tonight he was studying the decision in view of a possible appeal.

Belgian Queen Suffers Chill; Forced to Stay In

BRUSSELS, Dec. 22.—(AP)—Queen Elisabeth of the Belgians today was suffering from a slight chill which will necessitate her remaining in her private apartments for several days.

Neuritis Responds to Treatment

Relief from Neuritis depends on getting rid of the cause—the acid which is irritating the nerves must be neutralized and eliminated. Thousands of people have gained relief by drinking Mountain Valley Mineral Water from Hot Springs, Ark., because it contains alkaline minerals which seem to neutralize the acid—and also because it stimulates and assists the eliminative organs and aids them to expel the acid. Physicians recommend it as an aid in treating all disorders which result from kidney disorders. Phone us for a case today.

Mountain Valley Mineral Water

Chicago Office—739 W. Jackson Blvd. Phone Monroe 5460

Evanston Office—705 Madison St. Phone Greenleaf 4777

ALL CHICAGO, EVANSTON, OAK PARK STORES OPEN EVERY EVENING

last minute gift values



at 209 South State St. 4th Floor Republic Bldg.
6520 South Halsted St.
3306 Lincoln Avenue
614 Davis Street Evanston
1119 West Lake St. Oak Park

WEEKLY OR MONTHLY TERMS —at no extra cost

DIAMONDS! The Gift Superb

Beautiful sparkling diamonds in 18-k white gold mountings of exquisite design. Compare their beauty . . . compare their value!

$27.50 $1 Weekly

$137.50 $3 Weekly

$75 $1.50 Weekly

$200 $4 Weekly

Imported onyx ash tray, $10 and $12.50 value. Your choice of designs, reduced to $5.50

17-Jewel ELGIN, $47.50

7-piece smoking set, $10 value, $7.50

15-Jewel Bulova, $29.75

400 Day Clocks, imported from Germany, $18.75

Home Run Elgin, 15 Jewels, $39.75

Bulova "Lone Eagle" 15 Jewels, $37.50

Electric Percolator Set, $22.50

Mesh Bracelet, 14-k white gold, one diamond and two sapphires. $39.75

All Chicago, Evanston Oak Park Stores OPEN EVERY EVENING

OPEN EVERY EVENING

Olsen Ebann

JEWELERS and OPTICIANS

209 S. State St. 4th floor, Republic Bldg. Corner Adams
3306 Lincoln Ave.
6520 S. Halsted St.
614 Davis St. Evanston
1119 W. Lake St. Oak Park

Visit Our Optical Department

These Items on Sale at Olsen & Ebann Stores in Illinois, Michigan, Indiana

The MAN WHO SAYS "MERRY CHRISTMAS" WITH De Met's candies has an unfair advantage over the other fellow



The 10 best places in town to buy wonderful Christmas candy

De Met's • ONE LA SALLE BLDG. —with men's Grill downstairs

De Met's • 11 W. MADISON ST.

De Met's • 64 E. WASHINGTON ST.

De Met's • 330 S. MICHIGAN AVE.

De Met's • STATE AND ADAMS STS. —with second floor Grill

De Met's • 5 W. RANDOLPH ST. —with second floor Grill

De Met's • 314 W. MADISON ST.

De Met's • 103 W. ADAMS ST.

De Met's • 69 E. MONROE ST.

De Met's • BOARD OF TRADE BLDG —with men's Grill downstairs

• Unusual assortments at 70c, 80c and $1.00 a lb.

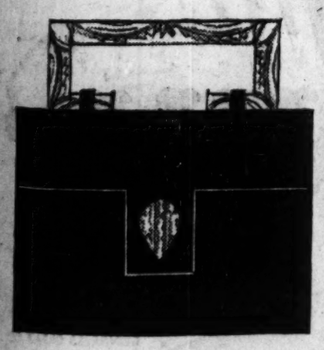


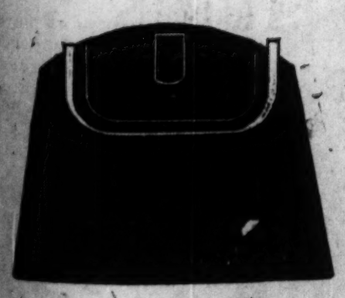
SAKS-FIFTH AVENUE

North Michigan at Chestnut — Chicago

Extraordinary Pre-Christmas Sale of

HANDBAGS





Regularly up to 25.00

Special, 7.25

Only because we do the largest handbag business in the world is such a sale possible. Every year we hold this event just prior to Christmas . . . But we never expect to hold another sale in which the values will be so outstanding.

Tailored leathers . . . fashionable black suedes . . . and the newer metallic and brocaded fabrics . . . trimmed with marcasite . . . rhinestones . . . and real stones.

STREET FLOOR . . . STORE HOURS FOR TUESDAY 9 TO 6



During Childhood Lay the Foundation for a Healthy Skin

By Regular Use of CUTICURA Soap and Ointment

Teach your children the Cuticura habit

Soap 25c. Ointment 25c. and 50c. Talcum 25c. Proprietors: Potter Drug & Chemical Corporation, Malden, Mass



A Clear Complexion Makes Any Woman Attractive

ELECTROLYSIS

The Only Method Doctors Recommend to Forever Remove

HAIR on the FACE

Hair roots forever destroyed. Regrowth impossible. Skin left smooth and entirely free from blemish.

Work done by facial experts

ELLA LOUISE KELLER

Established 15 Years

55 E. Washington St. Central 6488

Offices in New York and Minneapolis

Subscribe to The Tribune

STEEL COMPANIES BOOST CAMPAIGN FOR RELIEF FUND

All Gifts for Day Exceed $100,000.

The iron and steel team of the $5,000,000 relief drive being conducted by the governor's unemployment commission came forward with a substantial contribution yesterday, turning in a $50,000 subscription from the United States Steel corporation. This and $53,158 rolling in from other sources brought the grand total thus far collected to $2,781,244.

Other ore products concerns who registered yesterday were the Interlake Iron company and employés with $26,000, and $20,500 from Joseph T. Ryerson & Sons, Inc., representing a joint corporation and workers' subscription.

"To date the iron and steel concerns have subscribed approximately $110,000 of their $450,000 quota," said the drive chairman, Philip R. Clarke. "It is obvious that there is a hard pull ahead if the quota is reached. But we are hoping that additional subscriptions will be received.

Other Contributions Received.

Included in the miscellany of yesterday's contributions were the following: Edward Hines, $1,000; Westinghouse employés, $3,000; Chicago City Bank & Trust company, $1,943; West Town State bank, $967; Lake Shore Trust & Savings bank, $901, and J. Walter Thompson company, $500.

Mr. Clarke issued a Christmas appeal last night. "Before we look around to see what Santa Claus has brought us," he said, "let's look down the street and try to contemplate the misery that is there—misery that is breaking the courage and spirit of strong men whose plight is no fault of theirs. It doesn't matter what we have done in the way of charity before; we simply must recognize in this emergency relief campaign a mass obligation, and the 'plus' giving must come forth."

At 11 a. m. this morning the commission will be presented with a $10,000 check from the Chicago Tuberculosis institute by Mrs. Theodore B. Sachs, superintendent. This contribution will be used to feed children in the public schools who cannot afford to buy their lunches.

Academy to Aid Children.

Christmas charity from another quarter was reported yesterday in the announcement that twenty-five boys of Lake Forest Academy for Boys will forego Christmas day in their homes in order to act as hosts to 100 poor and homeless Chicago boys. The students will remain at the academy Christmas and be hosts at a turkey dinner for fifty boys from the Northwestern university settlement and as many more from the Erie Chapel settlement. After the dinner they will play games in the academy gymnasium and distribute gifts of warm clothing.

A Christmas dinner will be served the unemployed who occupy the shelter beneath Wacker drive, close to the Michigan bridge. Washington, Ia., farmers have donated 500 chickens for the feast.

JOBLESS GO FOR JOY RIDE; SMASH UP FOOD TRUCK

Two unemployed men who have been accepting free meals and beds at the Tower Town Food and Shelter, a soup kitchen operated in the old Criminal court building at Dearborn street and Austin avenue, stole the truck used to collect food for their fellow unfortunates Sunday night and engaged in a joy ride which subsequently wrecked the truck, injured a woman, and landed one of them in the Dearing street police station.

Called to Halsted and 33d streets about midnight Sunday, the police found the truck smashed beyond repair and lodged firmly against the battered nose of a work car of the Chicago Surface lines, against which it had collided head-on. Close by, and also in a damaged condition, was the sedan driven by Miss Constance Sectokas, 125 East 107th street, who suffered a cut hand and nose when the truck skidded against her car before it met the work car. She was given treatment at St. Paul's hospital, and this morning Marion Genant, one of the occupants of the truck, will be arraigned in Municipal court charged with reckless driving. His partner, Edward Crowley, is believed to have fled after the crash.

According to Mrs. T. D. Collins, wife of the owner of the Seneca hotel and sponsor of the shelter, the two men had been engaged nightly in collecting food from hotels and clubs.

Public Library Circulates 14,000,000 Books in 1930

The Chicago Public library during 1930 will have loaned an average of 4.53 books to each citizen, it was estimated by officials of the institution yesterday. More than 14,000,000 books were kept in circulation by the library during the past year.

COLDS

Here's how most people avoid them



At the first sign of a cold coming on, take two Grove's Laxative BROMO QUININE Tablets. Then take two more every two or three hours. More people, by millions, check and prevent colds this way than by any other method.

Its popularity comes from its merit!

Get your box at any drug store, 30c. Refuse substitutes.

Grove's Laxative BROMO QUININE Tablets

Mail Carrier's "Merry Christmas"



Carrier W. M. Finley, attached to the Chicago avenue substation, leaving there with the day's second batch of Christmas mail.
[TRIBUNE Photo.]

TALE OF MURDER 'UNBELIEVABLE'; SUSPECT FREED

Nicholas Muscato, known to the "42" gang as the "Little Man," was cleared of a murder charge in Judge Joseph B. David's court yesterday because the story of a juvenile gangland execution, told by Frank Russo, 17 years old, was seemingly too much for belief.

On Sept. 17, Russo entered the State street police station and told the story to Lieut. Phil Carroll. Since that day Russo has been a voluntary prisoner in a police station cell, the longest time on record. He was held to save his life, to preserve him as a witness.

According to Russo's story he and Frank Petito, 16 years old, were riding in an automobile on June 29 when another car, containing Muscato, Peter (The Ape) Nicastro, and a third man, crowded them to the curb, kidnaped them and drove them to a spot near McCook. During the ride Russo gave a cigaret to Petito, remarking, "Here is your last smoke before you die." Petito smiled, accepted the smoke and puffed away unemotionally.

Near McCook, Petito, still smiling, third man shot him to death with nine bullets.

Then, according to Russo, they had no more ammunition, so they had to let him live.

Russo returned to Chicago and squawked. Not long afterward Nicastro was taken for a ride and his body dumped from a machine at 24th and Canal streets.

CHINA CAPTURES TRIANGLE OF RED TOWNS; 2,000 DIE

2 Yr. Old Chinese Soviet Republic Broken Up.

BY JOHN POWELL.
[Chicago Tribune Press Service.]

SHANGHAI, Dec. 22.—Nationalist government troops operating in southern Kiangsi province scored their first important victory over the communist forces today when the red stronghold of Tungku was captured. Tungku had been a red center for two years under the control of the red leader, Chu Teh. He instituted there a soviet government which he termed the soviet capital of China.

In addition to the capture of Tangku, Gen. Chiang Kai-shek reported the capture of two other Red strongholds known as Ningtu and Nanfeng. Two thousand reds are reported to have been killed at Ningtu. The other towns taken today form a triangle about 150 miles south of Nanchang, the provincial capital where Gen. Chiang has been directing the campaign against the Reds.

Free 500 Captives.

The government troops captured a large stock of military supplies and liberated more than 500 captive Chinese, many of whom were seized when Changsha was occupied and looted last summer. The Nanking forces systematically destroyed all vestiges of the communist regime in the three towns, including a soviet bank, red schools, official headquarters, and a radio station which had apparently been in direct communication with Moscow as well as the Chinese red headquarters elsewhere in China.

Gen. Chiang's message said that the major portion of the red forces which had been operating in Hunan, Kiangsi and northern Kwangtung have retreated to the mountainous sections along the Kiangsi-Fukien border, but that the government hopes to dislodge them early next year.

Prizes on Heads of Chiefs.

The government is making effective use of air bombers; also, it is distributing literature offering rewards ranging from $50 to $1,000 for the heads of red chiefs by plane. The red chiefs Chu Teh and Ho Lung were associated in 1927 with Michael Borodin, soviet adviser to China, but following his expulsion and the collapse of the red wing of the Nationalist party they retreated to southern Kiangsi from where their influence gradually spread throughout the provinces south of the Yangtze river.

Withdraw Support to Russians.

Washington, D. C., Dec. 22.—(AP)—Secretary Stimson announced today receipt of information that the German minister to China had notified the diplomatic corps that protection by German authorities in China to soviet nationals had ceased. No details were given in the message from the American legation at Peiping, the secretary said, adding he did not know the reason for the move.

HUNTER KILLED BY NEPHEW.

Lincoln, Ill., Dec. 22.—[Special.]—The first hunting fatality for the season in Logan county occurred Monday when Lon Ford, 47, of Mason City died at a hospital from a shotgun wound suffered Friday when his 15 year old nephew, Godfrey Warren, accidentally shot him while hunting.

CONVICT ESCAPES WITH WARDEN'S CAR, GUN, CASH, BUT IS TAKEN

Phoenix, Ariz., Dec. 22.—(AP)—Raymond Stickler, 23 year old convict tailor, who escaped from the Arizona state prison today after kidnaping Warden Lorenzo Wright and his four year old son, was captured tonight in a café here. Stickler attempted to shoot it out with the captors, but was overpowered before he could draw his gun.

En route to jail after he was captured Stickler was said to have drawn a knife the officers had missed in searching him and attacked his captors. The driver of the automobile in which the party was riding lost control and crashed into a telephone pole.

The prisoner obtained his liberty by a clever ruse. He was instructed to make a coat for the warden and, after complaining he had no material suitable for a lining, was driven toward Florence by the official, where a lining was to be purchased.

As the car left the prison walls the convict pressed a knife against Warden Wright's side. Fearing for the safety of his child, the prison head obeyed his captor's instructions.

Stickler made off in the warden's car, taking also the warden's gun, watch and $58 in money.

PLEAD FOR VOTES FOR WOMEN OF INDIA AT PARLEY

Argue They Should Have Special Representatives

BY JOHN STEELE.
[Chicago Tribune Press Service.]

LONDON, Dec. 22.—The claims of Indian womanhood to the right to vote were advocated eloquently today before the franchise committee of the Indian round table conference by Mrs. Subbarayan, one of the two women delegates, in a speech evoking loud applause from the committee members. Mrs. Subbarayan pleaded for the treatment of women on equality with men. She argued first for universal adult suffrage but if that was impossible she pleaded against the property qualification on the ground that few women own property.

Both Mrs. Subbarayan and the Begum Shah Nwaz objected to the western method of representation in which women had to defeat men contenders. They pleaded for the allotment of special seats for women in the future legislature of India.

Propose Larger Electorate.

One of the proposals made today was to increase the electorate immediately to 25 per cent of all citizens with a decennial increase of 25 per cent until all have a vote. But how to choose the voters was a puzzle. Neither property nor educational qualification will fit in with ideal percentages. One proposal was indirect election by panels of 20, each panel of voters electing one man who would vote for the group at the elections.

At the same time the deadlock between the Hindus and Moslems over the control of Punjab became worse. The Moslems refused the offer of the Hindus to guarantee the Moslems 51 per cent of the legislature with 23 per cent Sikhs and 26 Hindus, the Moslems insisting on a full 56 per cent to which they are entitled by the proportion of population.

Late tonight the Hindu Liberals appointed a committee of five with full powers to arrive at a settlement with three Moslem representatives. The representatives of the Hindus and Moslems, who were still in conference at midnight, had been instructed to continue their sitting all night or until an agreement had been reached.

Battle After Christmas.

The conference adjourns tomorrow over Christmas and when it reassembles next week the real fight begins over the powers of the viceregal executive. It will have to be decided if it will be responsible only to the British government or to the federal government of India and how that federation will be constituted.

CASHIER OF BANK IN OKLAHOMA CARRIED OFF BY TWO ROBBERS

Apache, Okla., Dec. 22.—(AP)—J. W. Pieratt, cashier of the American National bank here, was kidnaped late today by two robbers, who, entering the institution with drawn guns, forced two employes and three customers into a vault and escaped with $2,500.

Posses and officers were searching the vicinity tonight. Pieratt had failed to return several hours after the robbery.

After looting the bank the two robbers, both young, forced the cashier into their automobile at the point of a gun.

John Eckers, assistant cashier, spread the alarm and accompanied a posse after his release from the vault. Miss Nola Conaway, bookkeeper, entered the bank as the robbery was in progress and was forced into the vault with Eckers.

Officers expressed belief the robbers took Pieratt with them as protection in event they were followed.

10-DAY SALE
Open to 7 P. M. Until Christmas
ANY DRESS
Regardless of Pieces or Plaits
CLEANED
PRESSED AND FINISHED
50c
Ladies' and Men's Suits, Topcoats 50c
LADIES' FELT HATS or Gloves 25c
DRESSES DYED ANY SHADE $2.69
Garments Insured—Cash and Carry
STERLING CLEANERS
202 S. STATE ST.
Cor. Adams—Above Liggett's
Phone Harrison 8072
STATE-LAKE CLEANERS
190 NORTH STATE
State-Lake Bldg., Room 300
Phone State 5120
OXFORD CLEANERS
32 NORTH STATE ST.
Above Walgreen's—Corner Washington St.
Phone Harrison 8071
Phone Regarding Delivery—Slight Extra Charge
Bring All Garments to Nearest Office While These Prices Last



Subscribe to The Tribune

The Store of Worthwhile Gifts on Credit

DIAMONDS
Watches
CASH OR CREDIT
LOFTIS Gifts Bring Happiness

Joyous Gifts for Christmas Day!

What gift could bring more happiness than an exquisite Diamond Ring of fiery brilliancy or a beautiful wrist or strap watch? Give yourself the joy of making loved ones happy—there are still two days to visit Loftis—come in and get those Christmas gifts NOW!

Cash or Credit—No Interest or Carrying Charges

Beautiful Blue White Diamonds

$1.25 a Week

A BEAUTIFUL GIFT!

$2.50 a Week

Solid 18-k White Gold Rings

$3.75 a Week

"Diamonds Win Hearts"—Win Her With a Diamond

There's a Ring at Loftis to Suit Every Taste and Fit Every Pocketbook

Smart Watches for Men and Women

Bulova Wrist Watch

"Baroness"
Handsomely engraved, 14-k white gold filled case. 15 jewel Bulova movement. Flexible filigree bracelet to match..... $29.75
On Weekly Terms

Diamond-set Wrist Watch
Set with four blue white Diamonds. Solid 14-k white gold case, 15 jewels. Assorted styles, $80 values. Very special.. $37.50
$1.00 a Week

Man's Bulova Strap Watch

"Lone Eagle," 15-jewel Bulova strap watch, with flexible link band $37.50
$1 a Week

Hamilton Strap Watch
Square shape, 14-k white gold filled case, 17 jewels. Luminous numerals and hands, assorted styles $55
$1.25 a Week

Biggest Bargain Offered Anywhere

Rectangular Wrist Watch, solid 14-k white gold case, 15 jewel movement, fully guaranteed. Excellent timekeeper..... $10.95
On Weekly Terms

Elgin Strap Watch
Serviceable Strap Watch; Elgin movement; guaranteed by the manufacturer and by Loftis. Priced at $25
On Weekly Terms

Two State St. Stores
30 N. State St. STREET FLOOR
108 N. State St. SECOND FLOOR

LOFTIS BROS. & CO. Est'd 1858

215 W. Randolph St.
340 S. Halsted St.
1238 Milwaukee Av.
838 E. 63rd St.
11058 S. Michigan Av.

Send for Catalog 901. Salesman Will Call by Appointment. Phone: Central 1020

Open Till 10:30 Every Night

What a Gift!

LA PALINA



CONGRESS CIGAR CO., Inc. PHILADELPHIA, PA.

America's largest selling high-grade cigar is the ideal gift for every man. Each gift box of La Palinas comes in an attractive royal red wrapper, in boxes of 50-25-10 and 5.

Listen in on the La Palina program, Columbia Broadcasting System, every Wednesday eve. at 9:30 E. S. T.

SEALED IN CELLOPHANE

made good

CONGRESS CIGAR CO., Inc., 30 W. Randolph St., Chicago, Ill.

GOOD FELLOWS BUSY PACKIN THEIR BASKE

Not Too Late for Yo Cheer Poor.

Good Fellows are packing h today for the delivery of foo ers to the poor on Christma Cheery, meat, fruit, nuts and will convince even the footso employed that there is a Santa. Dolls, games, mechanical novelti picture books are going into ren's stockings that otherwise be empty.

There will be hundreds of Goo lows carrying their loads to the of the destitute tomorrow, br holiday cheer into homes hard i the temporary employment slac you want to join this army, no bring it's twenty-first year, th still time. Call in person or phone the Good Fellow hea ters, in THE TRIBUNE offices at hers and Madison streets, fo names of deserving families fo to visit with a basket. It's too to use the crowded mails.

Many Waiting for Help.

Cold and hungry families are ing for your help. Undernou children with penniless parent hopefully awaiting Christmas. will bring you happiness on the day, join the Good Fellows an liver groceries and toys to o these homes.

The Chicago Council of Social ties furnishes the Good Fellow quarters with the names of the est Christmas baskets. The co is a clearing house for two hu Chicago charities. Destitute fa can report their needs to any o organized charities. The Good low headquarters already has names of investigated families e tablished worthiness than it has Clause volunteers.

Many Aiding Families.

Many former Good Fellow b contributors this year are don to the Good Fellow fund to carr poverished families through the ter and to help them become supporting again. If you're fina ly able, there's an appealing C mas suggestion—guarantee some and hungry family's budget for remainder of the winter. The age budget for a large family is a month.

Yesterday's mail brought fift cash donations totaling $1,466 to vide necessities for families la food, shelter, clothing and heat. largest was $500 from the Ch Retail Druggists' association.

The third grade of the Noyes s in Evanston sent $16, the pro of a play staged by the pupils. Home Economics Women in Bus mailed $6.05 that was raised Christmas party. Miss Betty P son, swimming instructor at the raign hotel, delivered $50 she made selling candy to her pupil

JAIL CHRISTMAS LOOMS FOR ME OF ALIMONY CL

The chances of being freed b Christmas day appeared slim ye day to the 75 members of the Alim club, who are in the county jail their defiance of court orders to alimony to their former wives. several years it has been customa a general demonstration of Chris good will to free those members promise to make payments in the ture.

The only ray of hope to som the prisoners came from Judge Jo Sabath, who, though recently t ferred to the Criminal court, nounced that he would look over alimony list to see if he could any one whom he sentenced.

The three judges who have hearing divorce cases the last months have not indicated what will do. Superior Judge John J. Bran, whose father died on Sun will not return to his court be Christmas. Superior Judge Harr Lewis said that he has only sente one man to Alimony row. Ci Judge Daniel P. Trude has not nounced his plans.

Robber Binds Victim in North Side Hotel Ro

Frank Patrick, engineer, empl at the Albion Shore hotel, 1217 Al avenue, surprised a burglar in rooms in the hotel last night and robbed of $62 in the encounter. robber sealed Patrick's mouth adhesive tape and then bound hands and feet before leaving. kick kicked the floor with his for half an hour until tenants on floor below summoned aid. The ter entered through a window.

Cut out waste— cash in on momentu free wheelin Studebake

10-DAY SALE
to 7 P. M. Until Christmas
NY DRESS
gardless of Pieces or Pleats
CLEANED
PRESSED AND FINISHED
Suits, Coats 50c
FELT 25c
50c
Insured—Cash and Carry
STERLING CLEANERS
202 S. STATE ST.
cor. Adams—Above Liggett's
Phone Harrison 5878
ATE-LAKE CLEANERS
190 NORTH STATE
State-Lake Bldg., Room 300
Phone State 8130
XFORD CLEANERS
2 NORTH STATE ST.
Walgreen's—Corner Washington St.
Phone Harrison 5871
Regarding Delivery—Slight Extra Charge
All Garments to Nearest Office
While These Prices Last



nter woven
Socks
for
hristmas
cribe to The Tribune

OOD FELLOWS USY PACKING THEIR BASKETS

Too Late for You to Cheer Poor.

Good Fellows are packing baskets for the delivery of food and to the poor on Christmas eve. meat, fruit, nuts and candy convince even the footsore un- that there is a Santa Claus. games, mechanical novelties and books are going into chil- stockings that otherwise would empty.

There will be hundreds of Good Fel- carrying their loads to the doors the destitute tomorrow, bringing cheer into homes hard hit by temporary employment slack. If want to join this army, now en- ing its twenty-first year, there is time. Call in person or tele- the Good Fellow headquar- The Tribune offices at Dear- and Madison streets, for the names of deserving families for you with a basket. It's too late the crowded mails.

Many Waiting for Help.

Old and hungry families are wait- for your help. Undernourished with penniless parents are anxiously awaiting Christmas. If it bring you happiness on the holi- join the Good Fellows and de- groceries and toys to one of homes.

The Chicago Council of Social Agen- furnishes the Good Fellow head- with the names of those to Christmas baskets. The council charity house for two hundred human charities. Destitute families report their needs to any of the social charities. The Good Fel- headquarters already has more names of investigated families of es- worthiness than it has Santa volunteers.

Many Aiding Families.

Many former Good Fellow basket workers this year are donating to the Good Fellow fund to carry im- families through the win- and to help them become self- supporting again. If you're financial- able there's an appealing Christ- suggestion—guarantee some cold hungry family's budget for the remainder of the winter. The aver- age haircut for a large family is $100 a month.

Tuesday's mail brought fifty-one additional totaling $1,465 to pro- provisions for families lacking food, clothing and heat. The sum was $500 from the Chicago Retail Druggists' association.

The third grade of the Noyes school Evanston sent $16, the proceeds of a play staged by the pupils. The Business Economics Women in Business raised $4.86 that was raised at a Christmas party. Miss Betty Peter- son, swimming instructor at the Sou- Shore hotel, delivered $50 she had made selling candy to her pupils.

GOOD FELLOWS!

If you alone or you and your associates wish to help a hungry family through the winter, fill out the blanks below and mail to "The Good Fellow," The Tribune, Chicago:

Your Name.....

Your Address.....

In what locality, city and state, Chicago or suburb

.....

If you wish to donate monthly, please state amount:

.....

If you wish to deliver a Christmas basket of holiday groceries and toys to some poor family, the names and addresses of worthy families may be obtained at the Good Fellow headquarters, in THE TRIBUNE offices at Dearborn and Madison streets. Call in person or telephone Superior 0100; it is too late to use the crowded mails.

PLEAS TO SANTA OF POSTOFFICE DROP THIS YEAR

Officials Credit Aid of Good Fellows.

A substantial decrease noted in the number of Santa Claus letters received at the postoffice this year is taken by postal authorities as an indication that proportionately more destitute families ar being cared for by the Good Fellows and other charitable organizations.

Only 1,200 letters to Santa Claus had been received yesterday, as compared with more than 3,000 on the same date last year. John T. McGrath, assistant postmaster, who has played Santa Claus for nine years, is confined to his home this season because of a broken arm, but the children are not being neglected. Harry Reidy, Mr. McGrath's assistant, is looking after the letters, turning them over to regular patrons of the Santa Claus department, who select needy children for their Christmas gifts.

Children Ask for Food.

Few of this year's letters submit lists of toys desired, according to Mr. Reidy. The children want food and warm clothing. Many of them ask Santa not to bring too much, lest he run out of supplies before making the rounds of all the other poor families. "Father is out of work and mother is sick" is the theme of most of the letters.

A typical request, from a little girl, follows:

"Dear Santa:

"Send us a Santa Claus for Christmas so we could get something to eat. If you don't send us something we won't have nothing to eat. Mother is sick and father is out of work. She is crying all the time. I was dreaming last night that Santa came to see us. O, God, I wish it was true. My daddy is so thin from walking around looking for work."

Mother Appeals for Help.

A young mother wrote to Santa on behalf of her two sons:

"Dear Santa:

"I am writing to ask you if you will send a basket and some toys for my two little boys to make them have a happy Christmas. I am a young mother, just 21, and will be happy if you will only send some food for my boys. My husband has been out of work for eight months and will do anything."

CHRISTMAS PROVES A CROWDED SEASON TO SANTA CLAUS, IND.

Santa Claus, Ind., Dec. 22.—(AP)—The postoffice in this little hamlet of 80 persons is swamped with letters and parcels from all over the world, destined to be sent out again with the coveted "Santa Claus" postmark.

James F. Martin, who has run the postoffice in his general store for twenty-eight years, said today more than 50,000 pieces of Christmas mail had already come in, almost all for remailing.

"There's several times more mail coming in this year than ever before," Martin said. Last year my office remailed 20,000 pieces of mail.

"I guess my name ought to be Santa Claus, because I have to pay out of my own pocket for handling all this mail. I've hired six clerks to help out and I reckon it's going to cost me close to $200. But it advertises the town and besides lots of folks from all around come to my store to see us sending out the mail."

Martin explained his compensation is based on stamps cancelled through his office and the flood of outside mail did not increase his income, since it is regarded as mail diverted from other postoffices. Most of the letters are already stamped, he said, and are sent him in batches, addressed, "Postmaster, Santa Claus, Ind." to be forwarded.

Swarms of Locusts Peril Winter Crops in Persia

[Chicago Tribune Press Service.]

TEHERAN, Persia, Dec. 22.—Swarms of locusts are threatening vast areas in the south and west of Persia, and the farmers fear winter crops will be destroyed.

LEAD PIPE FAILS ROBBER; VICTIM CAPTURES HIM

Miscalculation of the reactions of an intended victim yesterday put a novice robber in a cell in police headquarters.

Sigmund Smith, 27 years old, 1801 West Chicago avenue, a former student at the University of Illinois, is the prisoner. He was captured by Leroy Burton, 55 years old, 201 East Delaware place, an insurance broker, after a chase from an eighth floor washroom to the second floor of the Westminster building, 110 South Dearborn street.

Smith told police he had been out of a job for two years and had been supported by his wife, Jean, who conducts an employment agency at the Chicago avenue address. He said he thought that if a person were struck over the head he would give up his money. So he bought a lead pipe for 20 cents at a junk shop and whacked Burton over the head when his back was turned.

But Burton instead of yielding up his valuables turned and lunged for the robber, who fled down the stairs with his intended victim close behind. On the second floor other building tenants joined the pursuit and Smith was captured. Burton was indignant when police found difficulty in suppressing smiles as Smith told his story. The welt on his head was no laughing matter, Burton declared.

Three Swept to Death as Flood Wrecks Bridge

LIMA, Peru, Dec. 22.—(AP)—Flood waters of the Tarma river today washed out a lock and a bridge and three persons were swept away.

Open Tonight Until 9 o'Clock



Hand-rolled French linen initial handkerchiefs
SPECIALLY PRICED
85c
6 for $5

Plain whites, with beautiful hand embroidered colored initials... colored handkerchiefs with colored hems, stripings and hand embroidered initials to match... a beautiful assortment at this very special price

Other solid or cut-out hand initialed handkerchiefs 50c to $3

Maurice L Rothschild
State at Jackson

IT'S TIME FOR
LEBOLT WATCHES
to fill your christmas lists



THERE IS NO MORE ACCEPTABLE GIFT THAN A LEBOLT WATCH. EACH ONE IS READY TO GIVE YEARS OF FAITHFUL SERVICE, EACH IS ARISTOCRATIC IN APPEARANCE, AND PERFECT IN EACH INFINITESIMAL DETAIL OF ITS CRAFTSMANSHIP. PRICES, ON THE OTHER HAND, ARE AGREEABLY LOW, TO MEET THE APPROVAL OF THE INTELLIGENT BUYER.

1. An exquisite watch set with 20 full cut diamonds. 17 jewel adjusted movement. Includes 18-karat $25 solid gold mesh band. Extraordinary value.
$175

2. Fine Baguette, fine adjusted movement, 18-karat white gold case. Special.
$60

3. Man's Movado, curved to fit the wrist. White or yellow gold filled case.
$65

4. Diamond-set Baguette, in 18-karat white gold case, 17-jewel adjusted Baguette movement.
$85

5. Man's Elgin, with dependable adjusted movement. White or green gold filled case. Includes a $10 Kreisler band.
$39.75

6. 18-karat solid white gold case with dependable 18-jewel adjusted movement.
$25

LEBOLT'S
27 NORTH STATE STREET
Near Washington Street
NEW YORK CHICAGO PARIS

A LEBOLT CHARGE ACCOUNT IS AVAILABLE TO YOU AS A CONVENIENCE IN XMAS SHOPPING

AIL CHRISTMAS OOMS FOR MEN OF ALIMONY CLUB

The chances of being freed before Christmas day appeared slim yesterday to the 75 members of the Alimony club, who are in the county jail for failure of court orders to pay money to their former wives. For several years it has been customary in general demonstration of Christmas spirit to free those members who promise to make payments in the future.

The only ray of hope to some of the prisoners came from Judge Joseph Sabath, who, though recently transferred to the Criminal court, announced that he would look over the county list to see if he could help any one whom he sentenced.

The three judges who have been hearing divorce cases the last few months have not indicated what they will do. Superior Judge John J. Sullivan, whose father died on Sunday, will not return to his court before Christmas. Superior Judge Harry A. Fisher said that he has only sentenced one man to Alimony row. Circuit Judge Daniel P. Trude has not announced his plans.

Robber Binds Victim in North Side Hotel Room

Frank Patrick, engineer, employed at the Albion Shore hotel, 1217 Albion avenue, surprised a burglar in his room in the hotel last night and was robbed of $82 in the encounter. The burglar sealed Patrick's mouth with adhesive tape and then bound his hands and feet before leaving. Patrick kicked the floor with his feet for half an hour until tenants on the floor below summoned aid. The robber had entered through a window.

Cut out waste—
cash in on
momentum
free wheeling
Studebaker
Builder of Champions



In the Palatial Dining Room in the Chicago terminal, you'll enjoy the coffee. It's Chase & Sanborn's... the only coffee served by Harvey for over 40 years!

Famous Harvey Restaurant in Chicago
proves overwhelming success of Harvey's "quality-first" policy

FOR 54 years Fred Harvey's name has meant delicious food and superb coffee.

In 1876, young Fred Harvey opened a restaurant in the station of the Santa Fe Railroad at Topeka, Kansas, based on the determination that only the best was good enough for a Harvey patron no matter what the cost to Harvey.

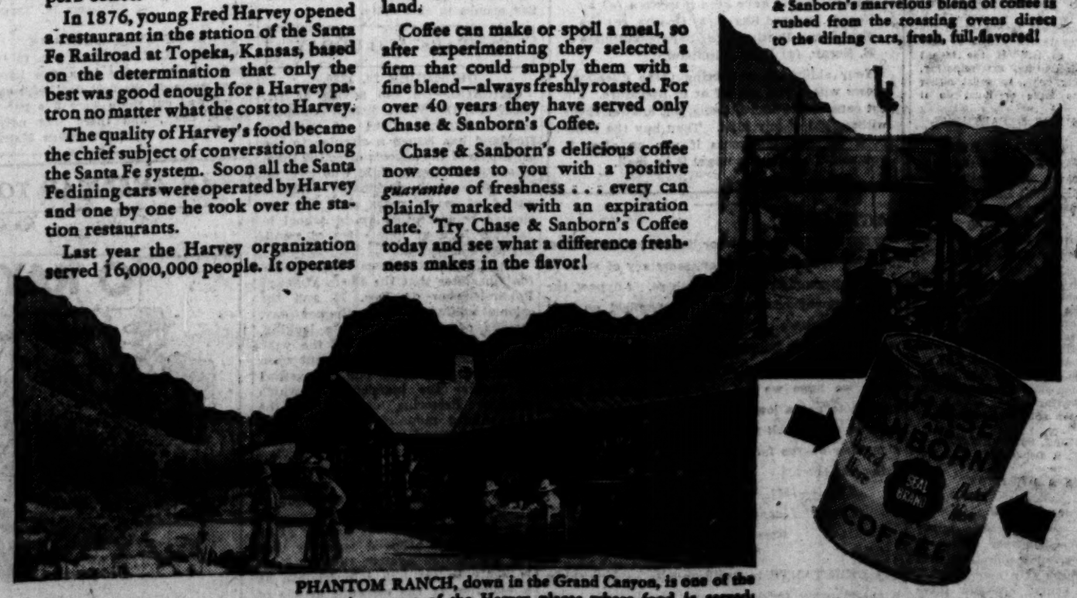
The quality of Harvey's food became the chief subject of conversation along the Santa Fe system. Soon all the Santa Fe dining cars were operated by Harvey and one by one he took over the station restaurants.

Last year the Harvey organization served 16,000,000 people. It operates 63 hotels and station restaurants, including those in the terminals of Kansas City, St. Louis, Chicago and Cleveland.

Coffee can make or spoil a meal, so after experimenting they selected a firm that could supply them with a fine blend—always freshly roasted. For over 40 years they have served only Chase & Sanborn's Coffee.

Chase & Sanborn's delicious coffee now comes to you with a positive *guarantee* of freshness . . . every can plainly marked with an expiration date. Try Chase & Sanborn's Coffee today and see what a difference freshness makes in the flavor!

Crossing the Continent, one of the most pleasurable memories is the coffee. Chase & Sanborn's marvelous blend of coffee is rushed from the roasting ovens direct to the dining cars, fresh, full-flavored!



PHANTOM RANCH, down in the Grand Canyon, is one of the most picturesque of the Harvey places where food is served.

Copyright, 1930, by Standard Brands Inc.

CHASE & SANBORN'S COFFEE—*Dated*

For Christmas give
RHL's 1930 Linebook



SEND them as gifts or send them as cards. Fills the bill for young and old. A treat for men and women, boys and girls.

Here are 64 pages packed with the best of the jests and jibes, poems and patter, from that famous column, "A Line o' Type or Two." You'll enjoy every page. So will every one you send it to. Remember to get your supply today. For sale at book stores, news stands, and at the following Chicago Tribune Advertising and Public Service Offices:

Price: 10 Cents—12 Cents by Mail.

1 S. Dearborn St. 1101 E. 63rd St.
Tribune Tower Lobby 4152 W. Madison St.

Price 10 cents 12¢ by mail

Chicago Daily Tribune

THE WORLD'S GREATEST NEWSPAPER

FOUNDED JUNE 10, 1847

ENTERED AS SECOND CLASS MATTER JUNE 3, 1903, AT THE POSTOFFICE AT CHICAGO, ILL., UNDER ACT OF MARCH 3, 1879.

All unsolicited articles, manuscripts, letters and pictures sent to The Tribune are sent at the owner's risk, and The Tribune company expressly repudiates any liability or responsibility for their safe custody or return.

TUESDAY, DECEMBER 23, 1930.

THE TRIBUNE OFFICES.

CHICAGO—TRIBUNE SQUARE.
MILWAUKEE—TRUST COMPANY BUILDING.
NEW YORK—220 EAST 42D STREET.
WASHINGTON—815 ALBEE BUILDING.
BOSTON—7-9 CHAMBER OF COMMERCE BUILDING.
ATLANTA—1825 RHODES-HAVERTY BUILDING.
LONDON—135 FLEET STREET.
PARIS—1 RUE SCRIBE.
BERLIN—69 UNTER DEN LINDEN.
RIGA—ELIZABETES IELA 15/3.
ROME—GALLERIA COLONNA (SCALA A).
VIENNA—8 ROSENBURSENSTRASSE.
WARSAW—PLAC KRASINSKA 6.
GIBRALTAR—HOTEL CECIL.
PEKING—GRAND HOTEL DES WAGON-LITS.
SHANGHAI—38 AVENUE EDWARD VII.
TOKIO—IMPERIAL HOTEL.
MEXICO CITY—HOTEL REGIS.
PANAMA CANAL—HOTEL TIVOLI.

SPECIAL REPRESENTATION.
SAN FRANCISCO—820 KOHL BUILDING.

THE TRIBUNE'S PLATFORM FOR CHICAGOLAND

1. *Make Chicago the First City in the World.*
2. *Start the Subway.*
3. *Electrify the Railroads.*
4. *Abolish the Smoke Pall.*
5. *Separate Grades of Boulevards and of Through Streets.*
6. *End the Reign of Gangdom.*

"Give me liberty to know, to utter and to argue freely according to my conscience, above all other liberties."
—Milton.

OUR NAVAL DETERIORATION.

The naval chief of operations, Admiral Pratt, has just informed congress that because of the deterioration of the fleet in recent years, due to delays in building cruisers and in replacements for ageing ships, virtually two-thirds of the fleet will have to be replaced before 1942 if we are to have a treaty navy.

The statement will not irk but rather please the highly organized opposition to adequate naval defense which is constantly exerting pressure at Washington. It ought to wake up the American public and especially those representatives of American commerce upon whose energy and success the prosperity of the American nation so vitally depends. Even the average citizen, wage worker, farmer, small merchant, professional man, has reason to know these days what grim meaning there is for him in the interruption of our foreign trade, and it is the navy which in time of stress stands guard over our commerce and if it is strong enough can defend it from interruption and paralysis.

The deterioration of the navy in recent years has been the result of the preoccupation of our government with experiments in international agreement intended to reduce or abolish the danger of war. These experiments have been at heavy cost to our national defense and to our national ability to make even our most altruistic purposes effective. Their profits, if any, are still in prospect, matters of pure speculation. That they should be carried on without a balancing regard for the present realities and for the insurance of our legitimate needs has been possible because of the want of attention from the nation in general to our vital interest in the maintenance of organized strength for the defense of our communications and trade. Because of this inattention or preoccupation with domestic and private concerns, pacifist and internationalist organizations have been able to exercise an influence upon our policy and our action out of proportion to their political strength. It is time this misrepresentation of American interest were effectually resisted. Every year makes it more difficult to recover what we have lost. Every improvident concession makes it more difficult to redress the balance against us.

Admiral Pratt asserts, with full knowledge, that we must spend more than a billion dollars to bring our navy to the level which our solemnly asserted policy is supposed to attain. The pacifist claque will make a great hubbub over this sum, though it represents a moderate expenditure for insurance of the vast interests it will protect. Congress under this pressure will compromise and postpone, and our situation will become progressively worse as this process continues.

Yet the American people do not deliberately intend to throw away their right or their ability to defend their expanding concerns and responsibilities. They are simply unawakened to actual conditions and to the drift which is carrying them away from security and self-respect. What is most needed is the awakening of business and agriculture to the vital concern of the nation in the constant maintenance of an adequate naval defense of its interests in foreign commerce. This should bring organized demand upon congress and the executive for a strong and farsighted policy, adequately and persistently sustained.

LOS ANGELES EXPLAINS.

Some weeks ago we noted that the voters of Los Angeles had refused to authorize a bond issue of $2,000,000 for the purchase of the right of way for a transmission line from Boulder dam to Los Angeles. We suggested that this refusal might well be interpreted as an index to the attitude of southern California toward the project. It seemed to indicate that the taxpayers of southern California hoped to obtain the power from Boulder dam without any preliminary cost to themselves.

We are indebted to several of the Los Angeles papers for further information. The Herald insists Los Angeles has not refused to pay the bill. "That line and all other necessary appurtenances will be provided when they are needed, and Los Angeles will pay the bill." Moreover, under the terms of the dam act there can be no further charge against the federal treasury.

We confess this is not wholly convincing. We are invited to believe that because Los Angeles has already refused to buy the right of way it will buy it later on. We are asked further to believe that the terms of the act cannot be amended. Perhaps not, but the fact remains that the federal government in the past has built numerous irrigation and power dams in the scenery belt with the understanding that the income from the sale of water and power would repay the costs of the project; the record of losses to the federal treasury is not reassuring.

The Los Angeles Times takes a somewhat different approach. "All the vote means," we are assured, "is that the voters detected an effort on the part of the politically minded Los Angeles power bureau to put something over, using the popularity of the Boulder dam project as bait." That raises the question whether the politically minded power bureau is going to get less politically minded as time goes on. If the voters have no confidence in the bureau now, will they have confidence in it in the future? In short, do the voters of Los Angeles really intend to dig into their own pockets to pay for the transmission line without which the contracts with the government for the purchase of power are worthless? If Los Angeles will not pay, is it not likely that the federal government will have to build the transmission line to recover some part of its outlay on the dam itself?

We are grateful for the assurances that all will be well, but we must be forgiven a certain hesitancy in accepting them at face value. Until Los Angeles has given somewhat more tangible evidence of its good faith, until the rift between the voters and their power bureau has been healed, congress will be well advised to delay appropriating any more money for the dam.

SENATOR NORRIS AS A REPUBLICAN.

Any astonishment that Senator Norris of Nebraska was not vividly supported by the Republican national management for reelection would have to begin with a curious idea of Mr. Norris' Republicanism. The national management, to be sure, may be confidently expected to take a good cause and give it a bad method. It is entirely probable that Mr. Lucas, executive director of the national committee, conducted an intrigue rather than a fight against Norris. Things that could have been done without apology in the open may have been done underhand, but Norris has been anything but a Republican.

He has exercised his rights of opinion and action. He has bolted Republican national candidates. He has fought national party policies. His political behavior is all within the rights of the individual, but it does not make him a member of the Republican party. His state stands back of him and is not required to defend itself for that. Nebraska has as much right to send Norris to Washington as Ohio has to send Fess. But it does not help government by the party system to have such mislabeling of men. The party system becomes worthless if men elected as Republicans have no sympathy for or affiliation with that party. All men in a party do not see eye to eye. Many are dissatisfied with the ideas and works of others, but, nevertheless, they can make enough compromises to keep the collective organization going. The general agreement will be sufficient.

Norris does not fit in any such scheme. He is his own party, with pronounced leanings toward the Democratic party. If he takes the Republican label it is merely for certain advantages in an election which he must think are gained by his pretense of regularity. That's not an admirable independence. It is a tricky subterfuge. It invites tricky subterfuges in opposition. The chief trouble in the Nebraska situation is that Norris and his supporters are not on the square. The complaint that the Republican national management has not been on the square presumes that Mr. Norris has been, which he has not.

He evidently thinks that the party management should help him return to Washington that he may continue to be an alien in the party organization. If the management refuses to recognize him as a Republican at all its opposition would be creditable. If he read himself out of the party and stood on his own feet he would be entitled to the range of his own ideas and conduct.

TRICKERY IN THE COURTS.

In its report on bail bond evils the December grand jury notes that it has had called to its attention "several instances where bond forfeitures have been incurred and subsequently persons purporting to be the defendant and the prosecuting witness have appeared before a judge of the Municipal court, and orders have been entered setting aside the bond forfeiture and dismissing the case for want of prosecution." Later it has been discovered that the supposed defendant and prosecuting witness were impostors. The grand jury remarks that "it seems strange that the courts upon such motions have not insisted upon positive identification of the alleged defendant and prosecuting witness before disposing of such cases."

It is strange or worse than strange. Such instances are significant of slackness in the administration of the law or of the influence of corrupt politics. It is a pity they escape the publicity they deserve. They are important less because of the escape of the real defendant than as a revelation of the incompetence or lack of conscience of a judicial officer and as a revelation of conditions which breed contempt of the courts.

Another aspect of such cases is the apparent immunity from criticism or punishment of the officials at fault. Each of such cases should be thoroughly investigated and appropriate measures should be taken to fix responsibility and, if possible, penalize all who have engaged in the affair. The carelessness of the judge, if it was carelessness, should be exposed and should be made a part of his record as a public official, so that voters would know how to deal with him at the next election. Any lawyer connected with the fraud should be exposed and disbarred. The impostors and the defendant who benefited by the imposture should be found, if possible, and punished. It might in some cases be difficult to reach all the conspirators, but a strong effort should be made to do so. The mere effort to punish would assist to correct conditions by making it more hazardous to try such schemes and by apprising the public of the weak spots in the prosecuting or judicial personnel.

Editorial of the Day

WHERE IMMIGRANTS STAY.

[New York Sun.]

One of the 116 tables of figures included in the annual report of the commissioner general of immigration contains a fine advertisement for the state of Vermont. During the year ended June 30, last, 446,000 aliens were admitted to the United States and 272,000 departed; aliens admitted were to aliens departed as thirteen to eight. How different in Vermont! More than 1,200 of the aliens entering intended to settle in Vermont; only ninety-two alien residents of Vermont left during the same period. The proportion is fourteen to one.

On a somewhat larger scale the same thing was true of Maine and New Hampshire. All told, these three states received only 5,100 new residents as the result of immigration, but they lost fewer than 500 of those aliens who had settled there earlier. Newcomers must find that restlessness dies out among the New England hills.

How to Keep Well By Dr. W. A. Evans

To the limit of space questions pertaining to hygiene and prevention of disease will be answered in this column. Personal replies will be made to inquiries under proper limitations when return stamped envelope is inclosed. Dr. Evans will not make diagnosis or prescribe for individual disease.

[Copyright: 1930: By The Chicago Tribune.]

VITAMINS.

A CORRESPONDENT recently asked what a vitamin is, and whether it was detected by sight, odor, or what. I replied that there were no chemical or microscopical tests for vitamins; they cannot be detected by sight or odor; the only methods of testing them are what are known as biologic methods.

An anonymous correspondent jumped into the fray by saying that my answer was "as clear as mud to a layman" such as he was. I am sure he is right. The subject comes pretty near being as clear as mud to everybody. We needed no Einstein to make the vitamin question as clear as mud.

Nobody has every seen a vitamin, nor tasted one, nor smelled one. There are no chemical reactions for vitamins, and the microscope does not show them. If there is anything to measure or weigh nobody has ever found it. Nobody is certain whether a vitamin is a thing or a force. Until you know which it is how can you explain it without being as clear as mud? Suppose you try to explain electricity fundamentally, or some other agency which may be a force, or a principle, and nothing more.

About all we know about vitamins is that when animals are fed in a certain way, or exposed to sunlight in a certain way, something happens. We measure what happens. We measure what has been fed. From these experiences we conclude, let us say, that in some foods there are particular qualities, and that they are there in certain proportions. Finally, by observation, comparison, and reasoning, we decide that some foods have vitamins in certain proportions. Continuing the same line of observation, comparison, and reasoning we arrive at the conclusion that there are four to eight, or maybe more, according to how they are classified; that they are present in some particular foods, in certain amounts; and there are needs for them. Since lower animals are more easily controlled, and since their span of life is shorter, lower animals are used instead of man.

But, after all, we are doing more than measuring the effects of vitamins. We do not know how to start measuring vitamins themselves except through their effects. But isn't the same true of electricity?

This statement has taken fifty words for each one used in the statement complained of. I expect it is just as muddy as the first one was. Isn't the trouble with the state of the science? May vitamins share with electricity the fourth dimension, the quality of being incurably muddy? And it will so remain until we know more about the boundaries between force and matter.

MUCOUS COLITIS.

Mrs. J. E. L. writes:

1. What is mucous colitis?
2. What is nervous colon?
3. What diet must be followed in such cases?

REPLY.

1. A condition in which much mucous collects in the colon. Often it forms casts.
2. The common name is spastic colon.
3. What is known as a soft diet, one free from coarse vegetables: fruits and grains are used in spastic colon and in many cases of mucous colitis.

TREATING TRACHOMA.

W. B. writes: Would you please tell me about treatment of trachoma, a disease of the eyelids? Could an operation relieve me?

REPLY.

Trachoma is not a simple matter and should not be neglected. The disease is liable to spread to other members of your family and to those with whom you work. Never use a wash bowl or towel used by others. Go to your health department for advice as to treatment.

ENLARGED HEART.

W. A. F. writes:

1. What causes enlargement of the heart?
2. Is it curable?
3. Is it possible for water to form around the heart?

REPLY.

1. Organic heart disease, hard labor, too much athletics are among the causes.
2. Everything depends on the cause.
3. Yes. That is known as pericarditis.

FRIEND OF THE PEOPLE

Letters to this department must be signed with names and addresses of writers.

TENANT TAKES FLAT "AS IS."

Chicago, Dec. 13.—[Legal Friend of the People.]—Signed a lease for an apartment for one year. This apartment has caused considerable trouble inasmuch as a short time ago the ceiling fell and marred our furniture. Now we are bothered with rats. If I move can the landlord hold me for rent until expiration of lease? Also can they garnishee my husband's pay? A. C.

In absence of an express agreement to the contrary, the law treats the tenant as taking the property "as is." If the tenant wishes to have decorating, exterminating, cleaning or repairing done, he must either so stipulate in the lease or must do it himself.

TRIBUNE LAW DEPARTMENT.

NATURALIZATION PROCEDURE.

Chicago, Dec. 18.—[Friend of the People.]—My declaration of intention expired by limitation. Will I have to take out new application (first papers)? Will I have any difficulty in getting them? Is there any charge and how long do I have to wait before applying for my final papers? C. R.

An application to file a declaration of intention may be obtained from this office. Two years after the writer shall have made a new declaration of intention and five years after his arrival in the United States, he may apply for naturalization. If he was absent from the United States more than six months the presumption arises that he has lost his residence, but such presumption may be overcome by proving to the satisfaction of the court that the alien has not changed his residence.

FRED J. SCHLOTFELDT,
District Director, U. S. Department of Labor.

MINORITY A DEFENSE.

Michigan City, Ind., Dec. 13.—[Legal Friend of the People.]—I am a resident of Indiana and while I was a minor signed for a correspondence course in Chicago. I was given the first ten lessons on the strength of a note which I signed for the course. Within three days I sent the lessons back and did not make any payments on the course. Can I be held liable? E. S.

Your minority is a defense if you have not ratified the contract since coming of age. TRIBUNE LAW DEPARTMENT.

A LINE O' TYPE OR TWO

How to the Line, let the quips fall where they may. R. A. L.

CONCERNING THIS MR. NORRIS.

The G. O. P. is marching Sen. Norris 'round and 'round and 'round. The band is playing the Dead March, and over in the corner of the parade ground is a big tin can with a string to it. Oh, how dreadful. Do you suppose they are going to tie that terrible tin can to Sen. Norris' coattails? Dearie, we wouldn't be a bit surprised. The only trouble with canning Mr. Norris from the G. O. P. is that he absolutely refuses to stay canned. He leaps back to Nebraska, tin can and all, and quicker than it takes to tell it he's shaken the tin can off and is back in Washington, running around livelier than ever. Oh, Mister Norris, how can you do so? The administration does not like you, Mr. Lucas does not like you, the G. O. P. national committee simply lies down and moans whenever you come around. Don't you see, Mr. Norris, that you are not wanted? Goodness, can't you take a hint? Something should be done about this. How can we beat it into Mr. Norris' head that the G. O. P. gets a frightful pain in the instep every time Mr. Norris' name is even mentioned? The trouble seems to be that the G. O. P. in Nebraska does not seem to feel the same as the administration and the national G. O. P. Whenever they start taking Sen. Norris for a ride down in Washington up leaps Nebraska with the tears streaming down her face. "Eef you do not vant heem," sobs Nebraska, "I vant heem! Eef you do not loff heem, I loff heem! Give heem to me; he ist my che-ild!"

GOD, GIVE US MERRY CHRISTMAS.

The little Lord of Christmas
Was warm upon the hay,
For Mary wrapped Him close and well
To shield Him where He lay,
And kindly beasts stood round about
To keep the wind away.

The little Lord of Christmas
Was fed, what time He pressed
The tender blossom of His lips
To His sweet mother's breast;
The little Lord of Christmas
Lay snug within His nest.

To hear the Christmas story
They come not as of old,
The many little children
Who used to hear it told;
The many little children
Are starving in the cold.

"God, give us merry Christmas,"
Full confident we say,
And stop our ears with laughter
And shut our eyes to pray;
And hungry children cry for food
All Christmas day.

DOROTHY KISSLING.

"THEY'RE DRAFTING a bill to be made into a law by the legislature defining just who and what is a public enemy and making it so that they can be held in high bonds even if they are arraigned before somebody besides Judge Lyle. What we were going to say was that we would add to the definitions of public enemies those birds who pick a book out of your library and say, "Oh, may I read this?" walk off with the book and never return it. We hope the crime legislature goes after 'em good and strong.

ARE YOU A LITERARY LIGHT or a Literary Blight?

Know all about books, plays, and poetry so you can chat about them with the same ease with which you talk about the weather or your bootlegger. Test yourself by answering these simple questions in literature. They may be asked you at the very next dinner you go to either by your hostess or the one sitting next to you. How many of these questions can you answer?

[1] Discuss plot and tell who committed the murder in these three best sellers: (a) Elsie Dinsmore at Camp; *(b)* The Chicago Telephone Directory; *(c)* Rise of the Dutch Republic.

[2] If Kipling *had been born of German parentage in Greece, brought up in a Russian village, and gone to college in Spain, what would have been the title of his poem,* "Fuzzy Wuzzy"?

[3] Discuss the sex motif which caused the following books to be banned from the Boston Public Library: (a) Little Rollo and His Papa; *(b)* How to Know the Wild Flowers; *(c)* Frank on the Lower Mississippi.

[4] How many times does Shakespeare *turn over in his grave when the statement is published that* Cal. Coolidge *gets two dollars a word for his column?*

[5] Rewrite the last verse of Thanatopsis *as it would have been if written (a) by* George Bernard Shaw, *(b)* Goethe, *(c)* the Four Marx Brothers, *(d)* Senator William E. Borah, *(e)* Lydia Pinkham.

Your ability in answering these questions shows where you get off at in literature. Do not consult the encyclopedia, but answer them without aid of any kind. Then buy the Linebook of 1930—ten cents if you go after it yourself, 12 cents if you get it by mail.

LAGNIAPPE.

WE'RE GOING to get our license plates on Dec. 26; Hon. William J. Stratton, secretary of state of this great commonwealth, sayeth so. Anyhow, the first shipment comes out of Springfield on that day. But there's so many automobiles in Illinois, and more being bought all the time, that it will take days and days and days to get 'em all out. Gosh, we hope we got our application in early enough to get a low number. But with so many cars we very much fear that we will have to hang a number on the family bus that may read something like this:

Illinois—1931—89-687-923-741-883-542-565.

(Rest of License Number Continued on Rear of Machine.)

A DEBUTANTE in Boston whose parents threw a grand party for her coming out had the sweet young thing stand in front of a hundred thousand dollars' worth of orchids. A debutante's coming out in Boston must be something like a gangster's funeral in Chicago. R. M. L.

OUR ANNUAL GUEST



FROM THE TRIBUNE'S COLUMNS

16 YEARS AGO TODAY

DECEMBER 23, 1914.

WASHINGTON.—The Hobson resolution proposing a constitutional amendment prohibiting the sale of intoxicating liquor in the United States was rejected by the house of representatives by a vote of 197 to 189. The measure received a majority of the votes cast, but not the two-thirds necessary for congressional approval of a constitutional amendment. Illinois' two representatives at large, Williams and Stringer, voted wet, as did the Republican congressmen, Mann, Madden, and Britten, and the Democratic congressmen, McDermott, Sabath, McAndrews, Buchanan, Gallagher, Stone, Fitz Henry, Graham, and Hill. The three progressive congressmen, Thomson, Copley, and Hinebaugh, voted dry.

ROME.—The forts on the Dardanelles have been subjected to a severe bombardment which started yesterday for the purpose of covering a submarine attack on the ships in the straits. It is rumored here that the straits have been forced.

PETROGRAD. — Fierce fighting along the whole battle line from the Vistula river to the Carpathians in Galicia is in progress. The German and Austrian forces made desperate assaults on the Russian fortified lines along the front protecting Warsaw. At several points the Austro-German forces succeeded in pushing across the river barriers only to be hurled back by the Russians.

30 YEARS AGO TODAY

DECEMBER 23, 1900.

PEKING.—The joint note to the Chinese government setting out the demands of the powers arising from the Boxer troubles was signed by envoys of all the powers and will be delivered to Prince Ching and Li Hung Chang at once. The demands are heavy and include safeguards for all time. The dowager empress must make the fullest reparation for the events of the last year. Missions, headed by imperial princes, must go to Berlin and Tokio bearing messages of apology for the murder of the German minister and the Japanese chancellor.

ALBANY, N. Y.—Gov. Roosevelt removed District Attorney Asa Bird Gardiner of New York from office and announced the appointment of Eugene A. Philbin, Gold Democrat, to fill the vacancy. Gardiner was accused of showing too much sympathy with the acts of Richard Croker of Tammany Hall and Chief of Police Devery in encouraging election riots.

CHICAGO.—The Illinois legislature which convenes in January will be asked to make kidnaping for ransom punishable by death. Stirred by the Edward Cudahy case in Omaha, some legislators are determined to amend the Illinois laws so as to make death on the gallows the penalty for similar crimes in this state.

50 YEARS AGO TODAY

DECEMBER 23, 1880.

CHICAGO.—On the advice of Dr. Oscar C. De Wolf, health commissioner, Superintendent of Schools Howland has issued a circular to the principals of the schools directing them to see that "every child who has not been successfully vaccinated within a period of seven years shall be vaccinated before returning to school in January." Four new cases of smallpox were reported.

CAPE TOWN.—News from Bloemfontein states that the Boers attacked Potchefstroom on Dec. 15 and the colonial military camp on the next day. Details of the fighting are lacking. The Boers have thrown off the yoke which Theophilus Shepstone put upon them and have made one more effort to recover the independence which Andries Pretorius came over the Drakensburg mountains to seek, and which he won at the sword's point.

WASHINGTON, D. C.—An interview with Gen. Sharman in which he claims that the President cannot retire him and opposes making ex-President Grant captain general of the army, has excited lively comment among army officers. It is believed by many that his insinuation against the President is likely to get him into trouble, as a violation of the eleventh article of war. They believe he can be proceeded against for conduct unbecoming an officer. The interview reveals that the friendship that formerly existed between him and Grant has cooled into mutual dislike.

VOICE OF THE PEOPLE

Writers should confine themselves to 200 or 300 words. Give full names and addresses. No manuscripts can be returned. Address Voice of the People, The Tribune.

SCHOOL CHARITIES.

Chicago, Dec. 15.—I was very much interested in a letter in which timid "Taxpayer" displayed his courage by rushing into print with a charge against principals and teachers in the public schools, rather than make the complaint, giving the names of the offenders and his own, to the superintendent of schools or the president of the board of education.

His characterization of school people as "high salaried parasites" and the resulting inference that all school people are such is unwarranted and untrue. The last school I have visited, the Clay at 13221 Burley avenue, showed evidence of a great amount of teacher activity and a liberality toward the children of the unemployed. The principal's office, the bathroom attendant's quarters, and the penny lunchroom were headquarters for relief. The principal informed me that, at the expense of the principal and teachers, 125 children were being fed daily, some of whom receive two meals a day. While I have been dictating this letter two school principals have called me for advice relative to relief which is being financed by teachers. The principal of the Sullivan school at 83d and Coles avenue informs me that 150 children are being supplied with milk and some with complete lunches by the principal and teachers. The principal of the Horace Mann school at 81st and Chappel avenue is asking advice as to the expenditure of $124 raised last week by her and her teachers for the relief of poor families in the community. These are only three instances fresh in my memory. Others, many in much larger figures, could be given in all parts of the city to prove that our principals and teachers are wholehearted generous men and women and not parasites. ARTHUR G. DEAVER,
District Superintendent, District 14.

AN ACCIDENT.

Chicago, Dec. 19.—We received a check for $100 today on my son's TRIBUNE accident policy, for which we thank you. My boy was hit by an automobile on Oct. 28. There was no red tape and the service by your company was most courteous. One hundred dollars for one dollar and twenty-five cents! It hardly seems true. Everybody should have a policy and I am telling all my friends about it. MABEL R. BREITENBACH.

FOR SZYMCZAK.

Chicago, Dec. 16.—The task of choosing a candidate of the Democratic party as the organization choice for mayor appears to have been settled, when one considers that Prof. M. S. Szymczak is being advocated for the position. A better, more capable, honest, and efficient man could not be selected. His election would mean a reformation for Chicago. MILLARD W. TITUS.

LADY LUCK DROPS IN.

Chicago, Dec. 19.—Can you tie this one? Last Sunday in a five handed poker game on the first deal with cards mixed and cut there were five pat full houses dealt, and there was nothing wild. IRWIN MARX.

THE ARISTOCRACY.

Chicago, Ill., Oct. 12.—Upon reading the history of the Chicago and Alton railroad we can only conclude that the racketeers of the prohibition era were mere pikers as compared to the old gang that pilfered the assets of the railroads back in the good old days. The joke of the whole thing is that the families of the robber band that stole the Alton blind now make the society column, Blue Book, Who's Who, and the Social Register. Who can tell twenty years from now how our illustrious friend Al Capone will be listed as he makes his pile sufficiently large to be considered a financier? G. M. GRAHAM.

SAUSAGE CASINGS.

Chicago, Dec. 13.—We wish to take exception to your editorial of Dec. 9 as to Russian trade restrictions. Evidently you are grossly misinformed as to the conditions in the casing business, as you mention in this editorial that casing dealers have complained that Russians have dumped sausage casings under the market.

In the first place, sheep casings are not produced in America, because we kill in this country only lambs and no full grown sheep. There is no demand for lamb casings. Sheep casings used in this country are imported from foreign countries to the extent of 10 per cent of the consumption in this country, and the Russian casing is considered one of the best casings produced in the world, and those dealers who have imported Russian sheep casings have had to pay a premium for this kind of a casing. We dealers who handle Russian sheep casings also get a premium from the sausage manufacturers for Russian sheep casings.

Restrictions on Russian sheep casings such as our government has now made will only bring upon the American people an additional cost of sausage. Another fact, that the public is not aware of is that sheep casings imported from Russia must necessarily be reworked so that they are in a marketable condition, and this means employing American labor, whereas sheep casings coming from other sheep producing countries, such as Australia, South America and New Zealand, arrive in this country in a finished marketable condition.

If our government for political reasons wishes to put an embargo on all Russian merchandise, well and good, we abide by our government; but why discriminate against Russian sheep casings? HENRY BOSEK.

AN $8,000 AUTOMOBILE.

Chicago, Dec. 17.—Permit me as a taxpayer to protest the spending of the taxpayers' money for an $8,000 automobile for Mr. Bowler, president of the sanitary board, plus $2,400 a year more for a chauffeur, when people have not enough money to pay their taxes. JOHN J. WILLIAMS.

SOME PREFER TO SLEEP.

Chicago, Dec. 15.—Why not institute bells or chimes in the many towers we have in Chicago and have it known as the city of chimes? MILDRED ATTEL.

AN AMERICAN TOUCH IN PARLIAMENT

[London Express.]



Al Baldwin: "Say, whadda ya mean knocking the old gang? Ain't we the boys who stood all the racket in the old days? Now I wanta hear no more grousing—or some guy will be taken for a ride."

SANTA COME TO BROADWAY A CRIME WA

Murder and Robber New High.

BY TOM PETTEY.
[Chicago Tribune Press Service]
New York, Dec. 22.—[Special
holiday season was ushered in
city today with as fine a crop
sorted murders, stickups, bu
add minor racketeering as the
inhabitant can recall. The w
was the worst in the history
city, with six gang shootings
last thirty-six hours and a risi
of crimes of violence that co
unabated tonight.
With shootings and robberies
reported in various sections
city, adding to a list of those w
over the week-end, the poli
courts were busy trying to ca
with gangland's Christmas ac
Process servers were scatteri
poenas to every corner of the
weighs to summons the financ
ords of 160 persons—policeme
yers; politicians, racketeers—in
fort to explain evidences of
wealth.
"Chile" Continues Charg
"Chile" Acuna, the vice
was shouting his accusations
gold digging cops at the depart
trial. Tills were being robbed a
shot down by thugs who d
racketeering with a gun.
Gangland's own ranks suffe
following casualties:
An unidentified man wounde
times in back by gangsters in
who opened fire as they rode
crowded Manhattan street.
Dominick Tetta, found shot t
in a Brooklyn tenement hallwa
Patrick Mack, found dying w
knife wounds in the neck on
walk in upper east side.
Stephen Sweeney, found s
death in a Queen's field.
Michael Tremandano, found
of wounds in a stolen automo
front of a Brooklyn church.
Mrs. Eugenia Esposito, mot
two children, shot down by thr
in an automobile as she was
her home. Her condition is crit
And That's Not All.
Outside activities included:
The murder of Abraham A
milk company collector, in Br
when he resisted stickup men
a few hundred dollars. He w
in the chest and neck. The
died.
The shooting of Benjamin
jeweler, in the arm when he
to open his safe. The robbe
without loot.
The beating of Louis Crista
aged seventy, by "sandwich"
who took $60 from the grocer's
The holdup of Lindy's re
taurant on Broadway by a lone
who escaped with $300, rem
"this will make a swell Chr
present."
A raid on the study of a
minister, the Rev. Russell
Brougher of Brooklyn, in searc
Christmas collection. The co
already had been banked.
The burglary of Harry W
store in Brooklyn with a loss
merchandise and $75 cash.
The attempted robbery of the
son Furniture company by a
who found the safe too tough.
left a note signed "The
Thieves" saying they would r
Late returns from outlying d
told of the robbery of Donal
Mascitca while riding with tw
friends in Brooklyn. Donald ha
$1.50 in his pocket so the sticku
took his clothes—all of them.
found a newspaper in the gutt
wrapped himself in it, and ca
the nearest police station.

WOMAN DIES OF HEART ATT
Mrs. Kirstine Lind, 67 years old
South Morgan street, died last nig
heart attack while asleep at her hom
was the wife of Paul U. Lind, d
coal and ice at 625 West 65th stree

WATCH YOUR HUSBAN

MORE than two milli
Americans suffering from he
ailments! A great life insura
company reports decided
crease in deaths from he
disease among men over for
five, and attributes this larg
to the increasing stress a
strain of modern life.
For overworked executive
cruise is the ideal means of r
and relaxation.

WORLD CRUISE
SELORIANA—most fam
globe-circling liner. From L
Angeles, Jan. 2; San Francis
Jan. 4, 133 days. Red Star L
with American Express. $1
(up), with shore program.

Mediterranean Cruise
by White Star Line in coope
tion with Thos. Cook & Son.
HOMERIC—The Cruise Supre
on the Ship of Splendor, Jan.
45-57 days, $350 up, 1st Cla
Calling at points of princi
interest.
BRITANNIC—Also the great
motor liner Britannic, f
New York, Jan. 8, 46 d
$160 up, 1st Class.
Tourist 3rd Cabin on ab
cruises $420-$454. All rates
clude complete shore progr
Also short cruises, $123.50 (
to the West Indies and Mex
Send for the free unusual
travel booklet, "Watch
Husband." J. D.
Roth, W. T. M., E. R.
Larsen, W. F. T. M., 180
No. Michigan Ave., Chi-
cago, Tel. Randolph 6340,
or any authorized steam-
ship agent.

WHITE STAR LI
RED STAR LI

SANTA COMES TO BROADWAY ON A CRIME WAVE

Murder and Robbery Hit New High.

BY TOM PETTEY.
[Chicago Tribune Press Service.]

New York, Dec. 22.—[Special.]—The holiday season was ushered into this city today with as fine a crop of assorted murders, stickups, burglaries and minor racketeering as the oldest inhabitant can recall. The week-end was the worst in the history of the city, with six gang shootings in the last thirty-six hours and a rising tide of crimes of violence that continued unabated tonight.

With shootings and robberies being reported in various sections of the city adding to a list of those wounded over the week-end, the police and courts were busy trying to catch up with gangland's Christmas activities. Process servers were scattering subpenas to every corner of the five boroughs to summons the financial records of 100 persons—policemen, lawyers, politicians, racketeers—in an effort to explain evidences of sudden wealth.

"Chile" Continues Charges.

"Chile" Acuna, the vice vulture, was shouting his accusations against grill digging cops at the departmental trial. Tills were being robbed and men shot down by thugs who do their racketeering with a gun.

Gangland's own ranks suffered the following casualties:

An unidentified man wounded three times in back by gangsters in a sedan who opened fire as they rode down a crowded Manhattan street.

Dominick Tetta, found shot to death in a Brooklyn tenement hallway.

Patrick Mack, found dying with two knife wounds in the neck on a sidewalk in upper east side.

Stephen Sweeney, found shot to death in a Queen's field.

Michael Tremandano, found dead of wounds in a stolen automobile in front of a Brooklyn church.

Mrs. Eugenia Esposito, mother of two children, shot down by three men in an automobile as she was leaving her home. Her condition is critical.

And That's Not All.

Outside activities included:

The murder of Abraham Arrandt, milk company collector, in Brooklyn when he resisted stickup men to save a few hundred dollars. He was shot in the chest and neck. The robbers fled.

The shooting of Benjamin Zelvin, jeweler, in the arm when he refused to open his safe. The robbers fled without loot.

The beating of Louis Cristanteillo, aged seventy, by "sandwich" robbers who took $60 from the grocer's till.

The holdup of Lindy's new restaurant on Broadway by a lone thug, who escaped with $800, remarking "this will make a swell Christmas present."

A raid on the study of a Baptist minister, the Rev. Russell Morse Brougher of Brooklyn, in search of a Christmas collection. The collection already had been banked.

The burglary of Harry Wallach's store in Brooklyn with a loss of $500 merchandise and $75 cash.

The attempted robbery of the Anderson Furniture company by a gang who found the safe too tough. They left a note signed "The Forty Thieves" saying they would return.

Late returns from outlying districts told of the robbery of Donald Von Auction while riding with two girl friends in Brooklyn. Donald had only $3.50 in his pocket so the stickup men took his clothes—all of them. Donald found a newspaper in the gutter and wrapped himself in it, and called at the nearest police station.

WOMAN DIES OF HEART ATTACK.

Mrs. Kristina Lind, 67 years old, 5033 North Morgan street, died last night of a heart attack while asleep at her home. She was the wife of Paul U. Lind, dealer in coal and ice at 628 West 65th street.

WATCH YOUR HUSBAND

MORE than two million Americans suffering from heart ailments! A great life insurance company reports decided increase in deaths from heart disease among men over forty-five, and attributes this largely to the increasing stress and strain of modern life.

For overworked executives a cruise is the ideal means of rest and relaxation.

WORLD CRUISE

HIGHLAND—most famous globe-circling liner. From Los Angeles, Jan. 2; San Francisco, Jan. 4, 133 days. *Red Star Line* with American Express. $1750 (up), with shore program.

Mediterranean Cruises

by White Star Line in cooperation with Thos. Cook & Son.

OLYMPIC—The *Cruise Supreme* on the *Ship of Splendor*, Jan. 24, 6-57 days, $350 up, 1st Class. Calling at points of principal interest.

BRITANNIC—Also the great new motor liner *Britannic*, from New York, Jan. 8, 46 days, $300 up, 1st Class.

Tourist 3rd Cabin on above cruises $420-$454. All rates include complete shore program. Also short cruises, $123.50 (up); to the West Indies and Mexico.

Send for the free unusual travel booklet, "Watch Your Husband." J. D. Lowe, W. F. T. M., R. R. No. 1, W. F. T. M., 180 N. Michigan Ave., Chicago, Tel. Randolph 6540, or any authorized steamship agent.

WHITE STAR LINE
RED STAR LINE
International Mercantile Marine Company

NATIONAL AIR RACES GOING TO CLEVELAND FOR NEXT FIVE YEARS

Cleveland, O., Dec. 22.—(AP)—Conductors of the national air races announced today the annual event will be held in Cleveland for the next five years, and possibly five years additional. In the past, the races have been held in various parts of the country, a different city every year.

Profits were realized on the races when held in Cleveland, Chicago and Spokane, but not in seven other cities where they were held.

Senator Hiram Bingham, president of the National Aeronautic association, said the central location of Cleveland in an area of large population with demonstrated civic interest and capacity to handle the races successfully, made it the choice.

The agreement to hold the races here for five years includes an option for extension to 10 years.

L. W. Greve, president of National Air Races, Inc., which conducted the 1929 races here with $100,000 profit, said the races will be held the week or 10 days ending with Labor day because weather conditions then are generally the most favorable.

Plans to establish a permanent air race organization, grand standards, and other facilities here, will be considered at once, Mr. Greve said.

SON, 13, CRAZED WITH WINE, TRIES TO KILL FATHER

Claims Mother Told Him to Slay Parent.

BY HENRY WALES.
[Chicago Tribune Press Service.]

PARIS, Dec. 22.—A sordid family drama involving cupidity, alcoholism and hatred, shocked blasé Paris today with the arrest of a 13 year old boy and his mother for the attempted murder of the father. Investigation reveals that the child was hopelessly drunk when he attacked his father with a sword cane after being fed fiery red Algerian wine by his mother.

The family, composed of Alix Brisard, aged 49, a factory foreman, his wife, Yvonne, an inveterate drinker, and three children, Alix, 18; Yves, 13, and Marie Therese, 4, lives in a hamlet just outside of St. Germain.

A Holiday Drinking Party.

The parents quarreled nightly, the husband complaining of his wife's drunkenness—and his wife accusing him of being stingy. The eldest son took his father's part while the mother taught the younger son and daughter to drink liquor, at the same time instilling them with hatred against their father.

Last night neighbors invited the Brisard family over for a pre-holiday drinking party, but the father and elder son declined. The mother, accepted the invitation and took the other two children along.

Mme. Brisard remained until nearly 2 a. m., giving her 4 year old daughter copious drinks and urging her 13 year old son to drain his big tumbler of "vin rouge" bottoms up.

Slashes Sleeping Father.

Arriving home, the drink crazed lad seized a sword cane hanging on the wall, crept to his father's bedroom and dealt the sleeping man three slashes across the face and head.

"Mamma told me to kill him!" the lad whimpered as he was locked up.

The father will recover.

POLICE BULLETS FOIL CALIFORNIA EXTORTION PLOT

2 Los Angeles Gamblers Intended Victims.

Los Angeles, Cal., Dec. 22.—[Special.]—A gunman extortion scheme, which involved the successive kidnaping of two "big shot" Los Angeles gamblers, the first to write $50,000 ransom checks and the second to cash them, miscarried in a hail of bullets this morning when Long Beach policemen, halted the gunmen's car on suspicion.

As a result, Policeman W. H. Waggoner of Long Beach is near death, a bullet against his spine, with the word of surgeons that he will be crippled for life if he lives. But E. L. (Zeke) Caress, Los Angeles' biggest gambling operator, with headquarters in a converted downtown South Spring street saloon, formerly run by Jim Jeffries, has $50,000 in checks back.

And George (Pat) Bruneman, Hollywood gambler, escaped with his life when three patrolmen riddled the automobile of his captors with bullets.

Forced to Sign Checks.

Caress was held up outside the garage of his Hollywood place early yesterday. His captors took him blindfolded to the village of Arcadia, thirty miles east of Los Angeles, where they held a gun at Zeke's head and compelled him to sign checks aggregating $50,000. They then compelled Caress to telephone his friend, Pat Bruneman, and tell Bruneman to cash the four checks for the men who would call for the money.

Caress' captors then liberated him, still blindfolded, on the street, while they picked up Bruneman. They drove the latter to Long Beach where they were going to take a motorboat ut to one of the gambling schooners plying four or five miles at sea and cash the $50,000 checks. This would have prevented any pursuit or information by Bruneman, as the gambling boats are not equipped with radio.

Policeman Shot Down.

Waggoner and two other policemen, C. A. Jenks and John Slaughter, noticed something suspicious about the gunmen's car as it neared the Long Beach sea front, and Waggoner halted it, searching the front seat. He had just pulled out a revolver when a double salvo from the two gangsters in the rear seat cut him down. Jenks dropped to the ground, escaping the shots directed at him, and emptied his revolver. Bruneman and the other front seat occupant dashed out and fled. The two back seat gangsters also fled on foot. Bruneman and a man who gave his name as James J. Sherman were captured.

Bruneman was unable to convince the police of his innocent rôle in the case for several hours. In the meantime, Caress and his wife, after vouching for Bruneman's story, disappeared in fear of their lives, and the police are hunting for one or more wounded men as the other two bandits.

Writer of Love Notes to N. U. Co-ed Is Hunted

Police of Evanston yesterday started search for a man who has been writing anonymous love letters to Miss Anne V. Larson, Northwestern university senior, and daughter of Martin Larson, 6442 Magnolia avenue, construction superintendent. Some of the letters have been mailed, others dropped in the box at the sorority house where Miss Larson lives. She told the police she believed the same man had twice accosted her on the campus.



For a CHRISTMAS OF SHINING GLORY *ask for* Noma

STRINGS OF COLOR LIGHTS

NOT only because of their brilliant beauty, but also because the Add-On extension and Adjustable Red Bead makes them so easy to handle, *Noma* strings of color lights with MAZDA lamps are universal favorites for decorating the home, inside and out. Sold by reliable dealers everywhere.

Approved by the National Board of Underwriters
They cost no more. Accept no substitutes

NOMA ELECTRIC CORPORATION
340 HUDSON STREET, NEW YORK
Chicago Office: 740 West Adams Street

BANDITS HOLD UP 2 MORE INDIANA BANKS FOR $7,500

Indianapolis, Ind., Dec. 22.—Although five bandits were killed and five others were captured in six bank holdups and two attempted bank holdups which agitated Indiana last week, two more banks were invaded by desperadoes in the state today.

As the Crawford County State bank at English opened for business today three bandits walked in, herded employés into a rear room, and escaped with $2,500.

At noon two young bandits garnered $5,000 by holding up the Farmers and Merchants Savings bank at Highland, near Gary. They locked seven persons in the vault.

At English the cashier, L. A. Gegmbrecht, whom the robbers forced to open a safe, Irvin A. Fahr, assistant, and a patron, Joel McHael, farmer, Fargo, who entered while the holdup was in progress were locked in the vault. It is believed a fourth man was in an auto that waited around the corner from the bank. The bank, closed for over two weeks, reopened two weeks ago. The loss is covered by insurance.

Bank Robbers Sentenced.

Warsaw, Ind., Dec. 22.—[Special.]—Sentences ranging from 10 to 20 years were impressed to Kosciusko circuit this afternoon by Judge L. W. Royse, on John Pfeiffer, 37, of Chicago, Garland Ives, 26, of Mishawaka, and Russell Ives, 28, of South Bend when they pleaded guilty to charges of bank robbery.

They were captured Saturday afternoon at Etna Green, by vigilantes after a gun battle in which Jacob Jacobson, one of their party, was fatally wounded.

Pfeiffer was sentenced to serve 20 years in state prison at Michigan City. He was considered the gang leader. Garland Ives was sentenced to serve 15 years and Russell Ives was sentenced to 10 years at the reformatory. Russell Ives drew a lighter sentence because it is believed he joined the bandit gang reluctantly.

Lone Robber Raids Village.

Mishawaka, Ind., Dec. 22.—[Special.]—Edward O'Brien, 24, who gave his address as 6342 South Aberdeen street, Chicago, was captured 15 minutes after Osceola, a village of five hundred inhabitants, six miles east, had experienced the greatest robbery in its history. O'Brien, who confessed to the robberies, entered nine stores including the postoffice. He was captured by three Mishawaka patrolmen as he was escaping in a new sedan, taken from the O. K. garage. O'Brien entered the Curtis and Proudfit general store, James Mason general store, Osceola Lumber company, John Inger filling station, Gaill oil station, Zelotus Barnart drug store, Osceola furniture store, the O. K. garage, and New York Central station.

O'Brien had been working all night and was arrested at four o'clock this morning. The loot, nearly all merchandise, the value of which will not exceed a few hundred dollars, was found in the back of the car with firearms. The combinations of safes had been broken off without results.

Frisco Theater Robbed.

San Francisco, Dec. 22.—(AP)—A young man robbed the safe of the Warfield theater of $6,000 and escaped here today. Emerson Jackson, treasurer, and several employés were compelled to lie on the floor while the robber forced another employé to open the safe.

HOLD UP BUTCHER SHOP.

Three bandits yesterday held up Sigmund Kominsky in his butcher shop at 3147 South Morgan street and robbed him of $172 after locking him in the icebox.

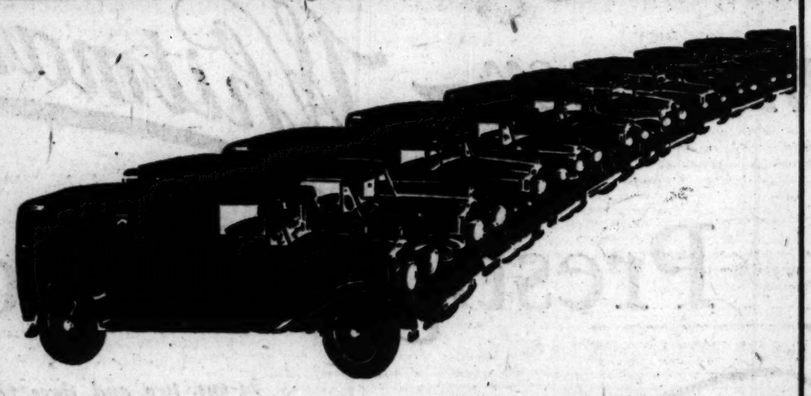
Independence

The average man has not the capital to profit on city-center real estate. Small sums, however, invested in Harmon suburban properties throughout the United States have made and are making many investors independent. Land is the basis of all wealth.

Harmon National
WM. E. HARMON & COMPANY
PROPERTIES IN 33 CITIES

Advertise in The Tribune

"Let's Make This A Good OLD FASHIONED CHRISTMAS"



ALL GIFTS WILL BE DELIVERED

in time for Christmas if purchased at Field's today and tomorrow. This includes all points in our regular city and suburban delivery service.

Store Hours for Business: 8:30 A. M. to 6 P. M.

MARSHALL FIELD & COMPANY

THE STORE OF THE CHRISTMAS SPIRIT

THE STORE OF THE CHRISTMAS SPIRIT

THE STORE FOR MEN

MARSHALL FIELD & COMPANY

DRESSING GOWNS



$15 to $150

In a superb collection . . . representing the utmost in value



at $15

Flannels in striped effects. Flannels in solid colors with contrasting collar and cuffs. Flannels with rayon stripes. Flannels of basket-weave designs . . . Moderately priced.

at $25

Brocaded Robes with silk lining and facing. Unusually priced and extremely good-looking. Also a nice line of Flannels, $18.50. And a group of excellent silk-lined gowns, $18.50



A maximum value at each price. Whether you desire a smartly striped Flannel or richly brocaded import—you may make your selection today from what is said to be the largest and most complete robe stock in the country. All alike possess the innate Field quality.



FIFTH FLOOR

at $150

This flowered moire tie-silk Robe lined and trimmed with Charvet silk. Gowns like these will be difficult to find anywhere else in the United States.

at $60

A satin brocade executed in sporting figures. Charvet model and made to order for us in Paris. Others of exclusive fabrics selected by our buyers abroad—$40 to $100

Tomorrow! Old Fashioned Christmas Dinner in the Men's Grill—$1—Served from 11 to 3

"Let's Make This A Good OLD FASHIONED CHRISTMAS"

DIRECTORS CLOSE BANK, BRANCHES IN PHILADELPHIA

Institution Is Solvent, President Says.

Philadelphia, Pa., Dec. 22.—[Special.]—Directors of the Bankers Trust company of Philadelphia after an all night conference, voluntarily turned over the bank's affairs to the state department of banks; and neither the main office nor any of the nineteen branches of the institution opened for business today.

With depositors numbering 135,000 and total resources of $55,491,501.39 as of Sept. 24, the trust company, according to Samuel H. Barker, the president, is solvent, and the closing was "to conserve assets for the protection of depositors and stockholders."

Withdrawals Heavy.

Increasingly heavy withdrawals led to the decision to close the doors. The bank reported as of Sept. 24 deposits of $42,538,988.72.

The closing of the Bankers Trust company does not affect any other financial institution in Philadelphia, according to Peer G. Cameron, secretary of the state department of banking. Similar assurance was given during the afternoon by the clearing house committee of the Philadelphia Clearing House association.

The city of Philadelphia deposited $260,543.36 with the Bankers' Trust company, Saturday, but City Treasurer George E. Kemp said he was hopeful the state banking department would return the money, since it was intended to be a deposit as of today.

Depositors Reassured.

After a conference of banking leaders late in the day in the offices of Drexel and company, the Morgan banking house in this city, Horatio Gates Lloyd, a Drexel partner, announced that those in attendance had arranged credit to take care of the banking situation in Philadelphia.

"In their opinion and mine," he said, "the anxiety on the part of depositors is unwarranted."

Indiana Bank Closed.

Indianapolis, Ind., Dec. 22.—(AP)—The First Bank and Trust company at Attica closed voluntarily today. Luther Symons, state bank commissioner, said the depositors would be paid in full.

The bank was capitalized at $50,000 with resources of $129,883.40 and a surplus of $12,500.

Two Close in Mississippi.

Jackson, Miss., Dec. 22.—(AP)—The state banking department today announced the closing of the Citizens Bank and Trust company at Yazoo City, and the Bolivar County bank at Rose Dale.

Atlanta Bank Closed.

Atlanta, Ga., Dec. 22.—(AP)—A. B Mobley, state superintendent of banks, announced today his department had taken over the affairs of the City Bank and Trust company, one of the smaller financial institutions of Atlanta. At the last call on Sept. 24 the bank reported resources of $284,593, capital of $167,000, and deposits of $76,852.

Miami Bank Closed.

Miami, Fla., Dec. 22.—[Special.]—The City National bank of Miami did not open today and the controller of the currency is to be asked to take charge. Officers of three subsidiaries of the City National bank said they would not be affected by the closing. They are the City National bank of Miami Beach, the City Trust company, and the Guardian Trust company.

Runs occurred today at three other banks, but officers said they had plenty of cash on hand or on the way here to take care of all depositors.

J. C. Penny, chairman of the City National bank's board, in a statement issued in New York said his holdings consist of 244 shares, and that the Penney-Gwinn corporation of Florida held 7,668 shares and had about $750,000 on deposit in the bank. Neither he nor the corporation, he said, had any loans with the bank.

HOLD UP WOMAN STORE MANAGER.

Three Negro robbers yesterday held up Mrs. Sadie Labinger, manager of a store at 212 East 47th street, and escaped with $800 and a fur coat valued at $400.

Legge Defends Farm Board Wheat Policy; Raps Critics

[Chicago Tribune Press Service.]

Washington, D. C., Dec. 22.—[Special.]—Chairman Alexander Legge of the federal farm board figuratively donned his fighting togs today, stepped into the ring and unleashed a few healthy wallops at the Republican insurgents and Democrats who attacked the board's wheat operations on the senate floor Saturday night.

At his semi-weekly press conference one of the first questions asked Mr. Legge was what he thought of the charge made by Senator William E. Borah [Rep., Ida.], that the board, in buying wheat, is merely postponing "the day of reckoning" that will come when it sells.

"Please don't ask me to discuss cyclones," replied the chairman. "You know the definition of a cyclone—something made of hot air which runs amuck and usually is destructive."

With that as a prelude, Mr. Legge proceeded to answer in detail the most important criticisms made by Borah and Senators Smith W. Brookhart [Rep., Ia.], and Millard E. Tydings [Dem., Md.], although he did not name them. In particular, he defended the board against the charge that the 120 million bushels of wheat it holds is a factor in depressing rather than holding up prices.

Bill Signed by President.

The senate attack of Saturday was over the bill appropriating another 150 million dollars to the board, out of the 500 million dollar revolving fund, which passed over the heads of its opponents. The bill was signed today by President Hoover. It makes available to the board a total of 400 million dollars.

Replying to the Borah and Tydings argument, that the wheat purchased by the farm board stands as a threat to prices, Mr. Legge declared that it makes no difference whether the board or somebody holds the grain, so long as it exists.

"The farm board hasn't raised any wheat," he asserted. "We're not creating the surplus. And wherever this wheat is, somebody owns it. We say it had better be in the hands of a strongly financed agency than in the hands of weaker interests which might force liquidation at any time."

As a consequence of the farm board's buying, the differential in the Chicago and Liverpool prices of wheat is so wide that there is some danger of wheat actually being imported into this country, Mr. Legge continued. The farmers, he contended, are benefiting from this differential.

So far as concerns the story told by Senator Borah about farmers in Idaho burning their wheat, Mr. Legge said, there is "nothing to it."

Senator Brookhart made the statement that the board had refused to sell any of its cotton to soviet Russia. Mr. Legge admitted that there had been "a feeler" from Russia on cotton buying, but said it was wanted on credit and had never reached the stage of negotiations.

Testy in One Denial.

Mr. Legge also paid his respects to John Simpson of Oklahoma City, new president of the Farmers' union, who was quoted as asserting the board is "deliberately" holding down wheat and cotton prices, and citing a senator as authority.

"You can say to Mr. Simpson that any man making that statement, whether in public office or not, is an unmitigated liar, and say it with my compliments," the chairman said.

"Such a statement has never been made by any member of the board or any one else in authority. The absurdity of it is proved by the fact that wheat still is sinking in the world market. Today Chicago wheat is some 16 cents above the Liverpool close, and, adding a similar amount for transportation, our wheat is 30 to 32 cents above the world parity."

U. S. TRUE BILL VOTED AGAINST TWO POLICEMEN

A hearing on charges of conspiracy to violate the federal narcotic law against Policemen James Howland, colored, and Wellington Britton was continued by United States Commissioner Walker yesterday when it was disclosed that a true bill has been voted against them.

Assistant United States Attorney Mary D. Bailey moved for the continuance on the ground that two of her witnesses were absent. She announced, however, that a true bill had been voted by the grand jury and that the indictment would be returned today. Defense attorneys agreed to waive examination tomorrow if the indictment is returned, for the purpose of a commissioner's hearing is only to hold defendants to the grand jury or discharge them.

The policemen are charged with accepting $500 and 18 ounces of morphine, valued at $5,000, for permitting two Negro narcotic peddlers from Texas to escape arrest. The policemen are free on bail of $5,000 each.

U. S. RED TAPE CUT TO RUSH ILLINOIS WATERWAY WORK

Hurley Orders Contracts Awarded in 30 Days.

[Chicago Tribune Press Service.]

Washington, D. C., Dec. 22.—[Special.]—Secretary of War Patrick J. Hurley today directed the corps of engineers to disregard official red tape and proceed at once to the awarding of contracts for construction of the Illinois waterway between Joliet and Utica.

According to department officials, specifications for work on the Dresden island lock and dam, one of the five major structures involved in the building of the waterway, will lie in the hands of contractors within the next week. Thirty days will be allowed before the contract is awarded.

Will Not Hold Up Work.

The department's decision not to hold up federal construction work until the state of Illinois begins work on the bridges over the waterway or gives satisfactory assurances it will complete these structures by the time federal operations are completed were communicated today to Senator Otis F. Glenn [Rep., Ill.].

According to Senator Glenn, Secretary Hurley said the government will go ahead on the assumption that the state will carry out its obligations under the rivers and harbors act which authorized the government to take over the waterway and complete it. The act provides $7,500,000 for federal work. The state was to build bridges.

Inquiry at the war department disclosed the government will take the waterway over, but will take care not to assume responsibility for any obligations incurred by the state in its development work.

Rushed Back to Chicago.

Maj. Gen. Lytle Brown, chief of engineers, has been conferring with Illinois state officials since last July. A few days ago he recommended that the war department go ahead and finish the waterway without waiting for the state to begin the bridges. The specifications for the various construction units were prepared at Chicago and forwarded to Maj. Gen. Brown last week. With a few minor changes they were approved and forwarded back to Chicago.

The government expects to expend $1,200,000 on the waterway before July 1 and complete it in less than three years. At least 300 men will be employed on the Dresden project, it was said.

10 Die, 13 Dying; Blame Almshouse Fumigation

JITSCHIN, Czecho-Slovakia, Dec. 22.—(AP)—Forty inmates of an almshouse here were overcome today by fumes of a fumigating poison. Ten died and thirteen were not expected to live.

BORAH URGES HOOVER TO CALL EXTRA SESSION

Wants Export Debenture to Aid Farmer.

[Chicago Tribune Press Service.]

Washington, D. C., Dec. 22.—[Special.]—Senator William E. Borah, [Rep., Idaho], who induced President Hoover to convene congress in special session immediately after his inauguration in the spring of 1929, today asserted the President should call an extra session next spring.

Although insisting that he does not wish to be regarded as threatening a filibuster or as having any intention of trying otherwise to force a special session, Senator Borah said he believed that much important legislation which can not be disposed of in the regular session, which ends on March 4, should be taken up at the earliest possible date.

Bills to Aid Unemployed.

Legislation which Senator Borah regards as of pressing importance includes the export debenture farm relief scheme, power and railroad legislation, the anti-injunction bill, the motor bus bill and further measures for the relief of unemployment.

Senator Borah is one of the group opposing the world court, which does not desire a special session of the senate alone. The opponents of the court are pressing President Hoover to announce that he will not call a special session of the senate to take up the world court. While an unofficial announcement to this effect emanated from the White House, on Saturday, this does not satisfy the opponents of the world court.

President Stands Firm.

President Hoover is standing firm against a special session of both houses. He has discussed with senators the possibility of the adoption of a continuing resolution to keep this year's appropriations in effect in case there is a filibuster against the annual supply bills.

Speaker Longworth today reiterated his opposition to a special session, and said there would be none unless forced by a few "senate troublemakers."

Woman to Serve Term for Unkindness to Wards

Accused of unkind treatment of children entrusted to her care, Mrs. Doris Manning, 23 years old, who operates a boarding school for minors at 6601 Cottage Grove avenue, was fined $100 yesterday by Municipal Judge William E. Helander. Unable to pay the fine she was taken to the house of correction. Mrs. Mattie Hoff of the state department of public welfare testified that Mrs. Manning had as many as 15 or 20 children in her three room flat and sometimes left them alone for hours.

DAMEN AVENUE GROUP DOUBTS CITY'S COST PLAN

A number of property owners who appeared at the city hall yesterday to listen to a proposal of Michael J. Faherty, president of the board of local improvements, to reduce their assessments for the widening and paving of Damen avenue between Harrison street and Roosevelt road, expressed skepticism of the intentions of Faherty and the city administration. Some of the property owners had obtained a reduction in court and Faherty proposed to do the same for those who hadn't gone to court.

"Why this generosity on the part of the city at this time?" asked one property owner. "It has never been done before, and if there is to be a reduction in our assessments why did the city wait until now instead of talking about it during the court sessions?"

"Throw the whole improvement out," shouted a number of property owners, who displayed hostility toward Faherty and expressed suspicions concerning his plan. Faherty finally adjourned the meeting after explaining that the city probably will pay 80 per cent of the estimated $1,000,000 cost of the improvement.

BULLETS FAIL TO HALT ROBBERS.

Half a dozen pistol bullets failed to halt two fleeing robbers yesterday after they had robbed Nick Graceas of $49 in his fruit store at 13303 Brandon avenue. As they drove away a flivver squad from the East Side station started pursuit and fired, but was outdistanced.



Improve Your Game *with* **Milton C. Work!**

Auction and Contract Bridge

Today **W-G-N** **3:30 P. M., C.S.T.**

PLAYERS

South (Dealer)—Mrs. E. L. Bradbury, Dallas, Texas.
West—Victor R. Smith, Miami, Florida.
North—Mrs. George R. Campbell, Augusta, Maine.
East—Mrs. Annie Adair Foster, Atlanta, Georgia.

North: ♠ K 5 ♥ A 5 4 ♦ Q 10 8 5 4 3 ♣ J 10
West: ♠ J 4 2 ♥ J 2 ♦ K 6 ♣ A Q 7 6 5 4
East: ♠ Q 10 9 6 ♥ Q 10 9 8 ♦ J 9 7 ♣ 8 3
South: ♠ A 8 7 3 ♥ K 7 6 3 ♦ A 2 ♣ K 9 2

With West leading the 6 of Clubs against South's one No Trump, in Auction, where should Declarer win the trick? What should she lead to trick two? Is bidding the same at Contract? Test your skill on this deal . . . then hear the expert Radio Game.

What's Your Bridge Handicap?

Milton C. Work will tell you. Two or test questions in every Radio Game. Don't miss this chance to find out how you really rate!

A summary of this game will appear in this paper

Subscribe to The Tribune

ATWATER KENT RADIO

with the GOLDEN VOICE

WHAT in the world could make *anybody* happier than a Golden-Voiced Atwater Kent for Christmas? Here's happiness that *lasts*. Even now, at the last minute, your dealer will deliver your Atwater Kent, ready to play on Christmas morning. See him today!

ATWATER KENT MFG. CO., *A. Atwater Kent, Pres.*, 4700 Wissahickon Ave., Philadelphia, Pa.

A *candy gift in the royal manner*—Whitman's

Prestige Chocolates





in one, two and three pounds
at $2 the pound

Here are chocolates by America's premier quality candy maker—Whitman's—that challenge the world for a peer.

Every piece in the Prestige is a masterpiece—hand made—exceedingly small—with a marvelous blending of luscious centers of the most costly and original combinations. Nothing could be more daintily exquisite or more hauntingly delicious than these tiny gems. And set in a de luxe metal box, richly emblazoned with gay heraldic trappings and shields, prized by women as a trinket chest long after the candy has been enjoyed.

Right around the corner from you is a Whitman dealer with a fresh supply of Prestige—and many other famous Whitman candies.

Let your Whitman Agency parcel post it for you!

For tree and stockings these different *Whitman's* children's candies

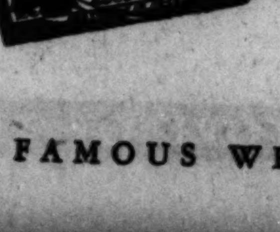
Be sure your children's candy is the purest. Select your Whitman's for tree and stocking from the many delightful novelties at your Whitman dealer. Whitman's Wonder Box with a fairy tale on the cover and pure, selected candy within is a Christmas favorite. 25c per box—Set of 12—$3.



Telegraph Your Whitman's

Any telegraph office will take your order with cash for Whitman's Candies, and deliver throughout the United States by uniformed messenger. Consult Bell Telephone Classified Directory for Whitman dealers

Salmagundi—Chocolates of proven charm in a beautiful metal box. One and two pounds—$1.50 the pound.



The Sampler—America's favorite, brightly decorated for Christmas. 17 oz., 2, 3 or 5 pounds—$1.50 the pound.



Pleasure Island—The famous chocolate treasure in the box beloved by youth—$1.50 the pound. One pound and two pound sizes.

YOUR WHITMAN DEALER WILL BE GLAD TO PARCEL POST FOR YOU ANY OF THE FAMOUS WHITMAN'S CANDIES

RIDGE BY RADIO



Improve
Your Game
with
Milton C. Work!
Auction and
Contract Bridge
Today
W-G-N
30 P. M., C.S.T.

PLAYERS

...h (Dealer)—Mrs. E. L. ...dbury, Dallas, Texas.
...—Victor R. Smith, Miami, ...rida.
...—Mrs. George R. Campbell, ...gusta, Maine.
...—Mrs. Annie Adair Foster, ...nta, Georgia.

♠ K5
♡ A 5 4
◇ Q 10 8 3 2
♣ J 10

N: ♠ Q 10 9 8
N: ♡ Q 10 9 8
W+E: ◇ J 9 7
W+E: ♣ 8 3
S: ♠ A 8 7 3
S: ♡ K 7 6 3
S: ◇ A 2
S: ♣ K 9 2

...West leading the 6 of Clubs ...st South's one No Trump, in ...on, where should Declarer win ...ick? What should she lead to ...two? Is bidding the same at ...act? Test your skill on this ...then hear the expert Radio ...

...t's Your Bridge Handicap?
...C. Work will tell you. Two easy ...uestions in every Radio theme. ...miss this chance to find out how ...ally rated!
...mary of this game will appear ...in this paper

...ribe to The Tribune

...ates

...ndy maker—
...—exceeding-
...nters of the
...uld be more
...se tiny gems.
...gay heraldic
...est long after
...with a fresh
...man candies.
...you!
...Island—The famous ...late treasure in the box ...ed by youth—$1.50 ...ound. One pound and ...ound sizes.

...ANDIES

Mae Tinee Gives Closeup of Motion Picture World

Chicago Daily Tribune

THE WORLD'S GREATEST NEWSPAPER

Charles Collins' News and Reviews of the Theater

TUESDAY, DECEMBER 23, 1930. ** 15

By Royal Command

BY DORNFORD YATES

SYNOPSIS.

Richard Chandos and his wife, Leonie, former grand duchess of Reichtenburg, are exiled at their estate near Littal, in Austria, by George Hanbury, companion of Chandos in many adventures. Marya Salm, countess of Dresden, an expected guest, wires that she does not come.

Prince Paul, ruler of Reichtenburg, had hoped to marry Leonie and was incensed at her marriage to Chandos. Fearing for Marya's safety, because of her friendship for Leonie, Chandos and Hanbury, with their servants, Bell and Rowley, depart for Virgil, capital city of Reichtenburg, where Marya resides. Because of the enmity of the prince they must enter the country in stealth. A peasant named Ramon whom they befriend leads them over the border by a secret path.

They reach the home of Marya unseen and learn from her that she sent no message. Believing the telegram was a ruse to lure them to Virgil, they are preparing to flee with Marya, when the prince appears. The men hold the prince and his servants at point of gun and escape in the royal car. The border is so closely guarded that crossing is impossible.

Their friend Ramon agrees to hide Marya and Carol, her trusted servant, in his home. Chandos and Hanbury join a traveling circus. Marya sends them a message saying she is waiting for them in Bariche, across the border, where Carol is to take them in a car he has waiting. They recognize the car as Grieg's, the chief of police. Arrived at the inn in Bariche they receive another message from Marya, stating that she is to be married but she must remain in Reichtenburg and not communicate with them.

Knowing that Marya, endeavoring to save them, has made some impossible arrangement with Grieg, they return to the border. Hanbury and Rowley pass, but Chandos is captured. He proves to the inspector that Grieg has betrayed his trust. Grieg, who has learned of the arrest, arrives. He orders two detectives from Virgil back to prepare a cell for Chandos and takes his prisoner alone in his car. Hanbury and Rowley, knowing their friend's plight, post themselves along the road and hold up and capture the chief's car. They drive to the estate of Baron Sabre, where they find Marya. Grieg they left tied to a post along the roadside.

Marya tells them that she cannot leave with them as she was married that morning in Bariche—her price for their freedom. Hanbury, who is in love with Marya, is stunned at this news. Chandos sets out to find Grieg and Rill him to free Marya. Grieg has been freed from his bonds, and while Chandos is searching for him he lays Rowley out and drives off to Baron Sabre's. Chandos and Rowley return to the Sabre estate, and while hiding in the grounds they see a car drive up and three policeman alight. Shortly after Prince Paul arrives. He has Grieg arrested and brought out to his car. Chandos, hiding near by, hears their conversation.

INSTALLMENT XXVI.

BLUFFING ROYALTY.

I saw the prince glance at the others and his hand go up to his mouth. Then he took out his case and lighted a cigaret.

"I'll see you," he blurted, suddenly. "Explain your conduct—if you can. I'll hear what you've got to say."

Grieg eyed the youth with a supreme contempt.

"You asked for the three," said Grieg. "You gave me a free hand, and you asked for the three. If you had cared to trust me, you would have had them tonight."

"Yes, that's easy," sneered the prince, "If you think——"

"I don't," said Grieg. "I know you. When I took the job on, I knew it would end like this. But against these men I had a personal grudge. If I had gone 'round searching farms and visiting frontier-posts, I shouldn't be handcuffed now; but because I play the scum at their devil's own game I am a suspect—presumed 'a filthy traitor,' and that out of Chandos' mouth. He tells you I sent him to Bariche. Does he say whom he met at Bariche? Or what he arranged with them? Does he say that he and his fellows were tracked here by ten o'clock—according to plan, my plan? That again I gave them my car, to try and find the countess and take her away? Does he tell you the path that they're going to take tonight? The secret smugglers' path which nobody knows? Does he say who's going to be there . . . waiting by the side of the water . . . with only one servant with her . . . and the night to dark to distinguish any man's face?"

"My God," cried the prince, hoarsely. "How do you know?"

"It's very simple," said Grieg. "Every one here has been looking from



As a man in a dream I kissed her.

Virgil to the border and back, till they've got St. Vitus' dance. I've been watching Littal."

He stopped there, as though to regard the sensation his words had caused. This was manifest. His audience did not seem to be breathing.

"What happens at Littal tells me what's happening here. The grand duchess moved to Bariche three days ago. That meant they were going to communicate. Very well. Their only way of getting a message to Bariche was to go to Bariche themselves. And as I wanted to know what that message was going to be, I took the trouble to send them to Bariche myself. They were bound to come back to get the countess. . . . of course, the police at Sallust meant well, but they very nearly ruined——"

"But not quite," cried the prince, excitedly. "Not quite. Where's the path you speak of? I'll send——"

"That, sir," said Grieg, "is my secret. Had I not been arrested I should have been there tonight—to gather the fruit. But I have already declined to teach any man alive to win my game."

There was an electric silence.

Then the prince's forgotten cigaret burned its way to his fingers and he flung it down with an oath.

"It's all damned fine," he said, fiercely. "You say 'put me back, and I'll deliver the goods,' but——"

"Pardon me, sir," said Grieg. "I have said nothing of the kind. I'm through with this job of work. If you went down on your knees, I wouldn't touch it again. I've told you as much as I have to show you what you've missed. And now I'm sick of talking. Where do I go?"

This master stroke of bluff had its reward.

Before two minutes were gone, Grieg was free of his handcuffs and had somewhat stiffly accepted one of his royal highness' cigarets.

To round the picture, I heard him arrange with the prince for three closed cars to be waiting from nine o'clock on, to bring in the prisoners which he was certain to take.

I could not help wondering how long the cars would wait and whether Grieg would be at Salzburg before his royal victim discovered that he had been bluffed. What was so strange was the closeness with which his fiction approached the truth. He had plainly been taught the by-pass the smugglers used when taking the bridle path, and had guessed or learned that we had come by that way. And on that he had built his story—his fairy tale. He could not possibly know that we were in fact proposing that night to do as he said. The thing was absurd. I did not know it myself. As for his meeting of Leonie. . . .

Had Grieg some information which gave him just cause to think that that very night we should take the bridle path? And that Leonie would be waiting on the farther side of the fall?

After a little while I dismissed this fantastic notion and turned my attention again to the matter in hand. Fearing that any moment Grieg would return to the house, I determined to try to enter before he came out of the wood. I, therefore, whispered to Rowley to stay where he was and crawled as fast as I could the way we had come.

As I gathered myself together to sprint across the girdle of turf, I heard the police car move forward. . . .

An instant later I was standing upon the flagstones straining my ears.

The car, which had been moving, had come to rest, but its engine was running too silent and its stammer was all I could hear. I therefore made bold to look around the edge of the house, to see Grieg speaking to the detectives some forty or fifty yards off.

Now, since the front door of the mansion was full in their view, my chance of using that entrance was plainly dead, but as I went by I had seen a door in the cloister and, hoping that this might be open, I hastened back.

The door was open and led me into a passage which served three doors. Leaning against the wall between two of the doors was a peasant girl—at least, so her habit declared her, but her face was fine and gentle and her figure was slight, and both of them argued some sire that had never set hand to a plough. Her brown legs and feet were bare, and her dress was of fair, white linen such as they wear in those parts.

Finger to lip, she regarded me.

Something touched my knee, and I looked down to see the wolfhound that had been the prince's dog.

As I gave him my hand to lick—

"You must be Chandos," said the girl, with a pleasant smile.

"Yes," said I. "That's my name."

"Ah," says she. "I was to tell you that those you seek have gone on. Tonight they will take the road that is under water. They trust you will join them there."

"The road that is under water" could mean but one thing—the way beneath the fall.

"Where are they?" I said at length.

The girl shook her lovely head.

"I do not know. I met them down in the greenwood a mile away. I was bringing a telegram."

"Do they have many telegrams here?"

"Two a day lately," she said.

I took out a fifty crown note.

"There is your tip—for your pretty face," said I, and opened the door. "I'll tell Maj. Grieg I paid you. And please tell no one of having seen me or my friends."

She shot me a curious look.

"Is that why you gave me the money?"

"No," said I. "I told you I gave you that for your pretty face. Did the telegram come from Littal?"

"Yes," said the girl, lightly. "They all come from there." With a foot on the threshold she paused. "Will it please you to kiss me?" she said.

As a man in a dream, I kissed her, and watched her move like a deer across the sward.

[Copyright: 1930: By Dornford Yates.]

[Continued tomorrow.]

GASOLINE ALLEY—LEAVE IT TO LORA



Rum Running Comedy Might Prove Funnier

"See America Thirst" Lacks Something.

"SEE AMERICA THIRST."
[ALTALKER.]

★

(One star means, fairly good; two stars, good; three stars, excellent; four stars, extraordinary; no stars—just another movie).
Produced by Universal.
Directed by William James Craft.
Presented at the Palace theater.

THE CAST.

Wally.....Harry Langdon
Slim.....Slim Summerville
Ellen.....Bessie Love
O'Toole.....Mitchell Lewis
Insect McGann.....Matthew Betz
Spumoni.....Stanley Fields
O'Toole's Henchman.....Lloyd Whitlock
McGann's Henchman.....Dick Alexander
"Shivering" Smith.....Tom Kennedy
Inventor.....Lew Hearn
The Attorney.....LeRoy Mason

By Mae Tinée.

Good Morning!

Again the movie industry tries its hand at satire, and, in "See America Thirst," kids the bootlegging enterprises, the men and women connected with them, and previous photoplays concerning them. The result is only a mediocre movie, despite the presence in the cast of such box office values as Harry Langdon, Bessie Love, and Slim Summerville.

Regarding the story as kindly as possible doesn't make it other than two reel stuff that is been stretched to feature length. And with fondest regards to Mr. Langdon, the talkies are no good for this wistful pantomimist whose audience pull lay in his inarticulate helplessness against fate and the futile gestures of hands usually mostly concealed by the ragged sleeves of a coat that was too big for him. Though still retaining somewhat of his appeal, speech has robbed it of its savor.

The supporting cast, headed by the two clever and well liked folks mentioned before, does all that can be done with the labored tale of a pair of tramps who suddenly find themselves mistaken for a pair of noted gunmen, slated to put a rival racketeer on the spot.

Much of the action takes place in and about a pent house on top of a New York skyscraper, where Messrs. Langdon and Summerville do the sort of thing featured in the Harold Lloyd palm-perspirers. If you care to watch the antics of gentlemen perilously poised on nothing in particular, far removed from terra firma—here's another chance to take a look.

The picture is well staged and photographed.

HOW THE PURITANS VIEWED CHRISTMAS IN GOOD OLD DAYS!

Boston, Mass., Dec. 22.—(AP)—A law against observing Christmas? Yes! Here it is:

". . . It is therefore ordered by this court and the authority thereof that whosoever shall be found observing any such day as Christmas or the like, either by forebearing labor, feasting, or any other way, upon such account as aforesaid, every such person so offending shall pay for every such offense five shillings as a fine to the county."

That was the way the Puritans in New England back in 1659 felt about Christmas. As a result New Englanders while celebrating Christmas on Thursday may look back on a history which forbade celebrating "such festivals as were superstitiously kept in other communities, to the great dishonor of God and offense of others."

The law was passed by the general court here in Boston on May 11, 1659.

Their Descendants Talk.

New York, Dec. 22.—(AP)—Those Puritan fathers who colonized New England were given a meed of praise for their tolerance and vision tonight at the one hundred and twenty-fifth annual dinner of their descendants, the New England society.

They were not the illiterate, intolerant bigots who, history says, had as their chief aim the elimination of pleasure from the world, several speakers averred. Among the speakers were the Rev. Paul Dwight Moody, president of Middlebury college, and William R. Pattangall, chief justice of the Maine Supreme court.

"Our forefathers," Dr. Moody said, "broke from their past with a violence which the world never had seen before their time. They beheaded their king and forged their way across the Atlantic in a cockleshell and set up a kingdom on the inhospitable shores of New England."

"Is it not strange, and indeed, a shameful thing," asked Dr. Moody, "that these men about whom the great and predominant characteristic was that they were not afraid of that which was new or untried or adventurous, should be looked upon as reactionary?"

George Russell, Writer of Erin; Is Guest in Chicago

George Russell, Irish essayist and philosopher, known to the world of letters by his pen name, "AE," was guest of honor yesterday at a luncheon given by the National Broadcasting company in their new studios in the Merchandise Mart to a group of educators, writers and celebrities. Mr. Russell spoke of the depressing effect of censorship on Irish letters and of the agrarian problem in Ireland. He characterized the American farm as being more industrialized than the Irish farm.

Legion Carries Part of Load for Santa Claus

While Many Others Act in Similar Role.

BY VIRGINIA GARDNER.

Christmas parties were many and varied yesterday, but all were actuated by one desire.

More than 3,000 children of former service men were entertained last night at the 132d Infantry armory, 2653 West Madison street, by the American Legion. Santa Claus appeared, clowns performed and ten acts of vaudeville were given. Each child went away with a Christmas package.

Twenty small children, sons and daughters of ex-service men who are unemployed, were entertained at a Christmas party at the Hotel Sherman at noon by the Advertising Men's post. A Santa Claus distributed toys, candy and fruit from a Christmas tree.

Plans are being made by two west side American Legion posts, the Patrick W. O'Connell, No. 675, and the Paul Revere, No. 623, to distribute 400 Christmas baskets.

Santa Claus Will Fly.

Santa Claus will abandon his reindeer sleigh for an airplane, the Salvation Army announced from its Christmas cheer headquarters in the Steuben building. Commissioner W. A. McIntyre of the Salvation Army, who has been visiting the good St. Nicholas, will arrive with him in a plane lent by the National Air Transport company at 2 o'clock this afternoon near the air mail postoffice, 59th street and Cicero avenue.

The plane will be packed with toys and groceries, ready for the Christmas baskets which will be given to thousands of needy families tomorrow at the Coliseum. Families who will receive them have been registered by the social service exchange, investigated, and found worthy. A family party will be given by the Salvation Army Saturday night in No. 1 Citadel, 1512 West Madison street.

More than 500 needy children were guests last night at Christmas parties given in five locations over the city by the Church Club of Chicago. A turkey dinner, presents distributed by Santa Claus, Christmas trees and the singing of carols were features of the parties. They were given at the Church of the Atonement, Kenmore and Ardmore avenues; Chase house, 211 South Ashland boulevard; House of Happiness, 3052 Gratten avenue; Trinity church, 26th street and Michigan avenue; and the Sarah Hacket Stevenson Memorial home, 2412 Prairie avenue.

Bishop George Craig Stewart visited the various parties and greeted the children. Members of the club acted as hosts and hostesses. Of the $4,000 fund raised by the club, the larger part of it was spent in aiding the families of the children who were guests.

Greeks to Bear Gifts.

Clothing and food will be given to 500 destitute families by the United Greek Charities, organized by 50 Greek societies.

Santa Claus arrived early at the Garfield Park hospital, 3815 Washington boulevard, where he visited nurses and children yesterday morning.

More than 250 needy children will be guests of the North Shore church at a turkey dinner Christmas afternoon. Magicians, jugglers, and trained animals will help Santa Claus provide merriment for 250 unfortunate children Christmas night at St. Luke's parish house in Evanston. The Men's club of the church will provide gifts and candy.

Provisions for a merry Christmas for the county wards in various institutions were being made yesterday by President Anton J. Cermak of the county board. Children in the Juvenile Detention home will hang up their stockings Christmas eve and find them filled the next morning. The children will sing carols. A turkey dinner will be served.

A chorus of 50 nurses in the county hospital will awaken the patients Christmas morning with carols. The Knights of Columbus will provide a show for the patients, and a Santa Claus will deliver presents.

Party for Jail Inmates.

Warden Moneypenny announced the inmates of the county jail will have "as good a Christmas as anyone," with carols sung by church organizations, a special dinner and entertainment.

At the Children's hospital, Dr. Samuel Hoffman is preparing for as gay a Christmas as possible. Nurses will arrange stockings for the children, and toys will be given all of them.

Turkey and goose will figure on the Christmas menu at the Oak Forest institutions. Seven thousand packages await delivery to inmates on Christmas morning. The Glee club of the Federated churches will sing. Students in the Englewood High school will provide presents for the boys of Borderline hospital.

In the main banking room of the Central Trust company of Illinois a male chorus will sing Christmas carols from 1:40 to 2 o'clock today and tomorrow. The Business Secretaries Forum held an annual Christmas party for members and friends in the Hotel Sherman yesterday.

Business girls of the loop Y. W. C. A., at 59 East Monroe street, held a Christmas dinner last night. A group of these girls sing Christmas carols from 5:30 to 6:45 o'clock nightly in the lobby of the Y. W. C. A.

A Christmas party was held by the Off-the-Street club last night for the boys and girls who are members, and their parents and friends at the club's headquarters at 1534 West Van Buren street. Another Christmas party for the junior group of members will be held at 3 o'clock today.

* * *

Gift of Young France Recalls Hoover's War Work

Washington, D. C., Dec. 22.—(AP)—Guy De Longebialle today presented to President Hoover a vase bought with contributions from the young people of France. It was to recall Mr. Hoover's services to that country during the war. The French ambassador accompanied M. Longebialle to the White House.

JOB FOR CHRISTMAS THAT'S REAL PRESENT FOR MANY IN 1931

Here is a story told by Sally Joy Brown of THE TRIBUNE concerning a young woman who has a job for Christmas day.

A Chicago housewife called Sally Joy Brown, who aids the unemployed by turning over all jobs offered through her to the Illinois Free Employment service, 116 North Dearborn street. The housewife had a little Christmas gift to offer: $5 and a hearty Christmas dinner, in exchange for help with the dinner, the washing of dishes, following the dinner, and so on.

Employment agency officials called Miss Brown to tell her how delighted the young woman was who obtained that particular job.

She had registered as a cashier, which she had been when last employed. Both she and her husband were out of jobs. When months went by and they could not pay the rent they moved in with her husband's mother. At present, the young woman said, nine brothers and sisters, some of them with their husbands and wives, some too young for marriage, live with her mother-in-law in unbearably crowded quarters. Of the lot, only one is working—a young girl who makes $14 a week.

"I'm an awfully good cook, really I am," she pleaded, and got the job.

THE STAGE

"RIPPLES."

A musical extravaganza; libretto by William Anthony McGuire, lyrics by Irving Caesar and Graham John; score by Oscar Levant and Albert Sirmay. Given at the Illinois theater, Dec. 22, 1930, with Fred Stone as star, and Dorothy and Paula Stone featured, under the management of Charles Dillingham.

THE CAST.

Herman Dutcher.....W. J. McCarthy
Honus.....William Kerschell
Ripples.....Dorothy Stone
Richard Willoughby.....Charles Collins
Mrs. Willoughby.....Hilda Spong
Rip.....Fred Stone
Mary Willoughby.....Paula Stone
John Pillsbury.....Andrew Tombes
Jane Martin.....Cynthia Foley
Mrs. John Pillsbury.....Ruth Farrar
Corp. Jack Sterling.....Billy Taylor
Sergt. Banner.....Charles Mast
Mrs. Sterling.....Gertrude Clemens
Demi-Tasse.....Paul Paulus
Lollipop.....Col. Casper

BY CHARLES COLLINS.

HERE is Fred Stone again, after two years of absence, and here is his dancing daughter Dorothy and his promising debutante Paula; and therefore the Illinois theater is ready to meet holiday play-goers with a bright and shining face. It is my idea that "Ripples," which had a happy premiere last night, is the best Christmas show in town.

This is an entertainment characteristic of Mr. Stone's twenty-seven years or more of rich and buoyant clowning. It is gay and clean, innocent and charming; it runs along eagerly and gracefully through an opulent program of song, dance, and fantasy; it is merrily mimed and richly staged. The trade-mark of Charles Dillingham, who treats the lyric stage as an impresario who loves and respects it, is clearly in evidence in every detail of this admirable production; and the wholesome, honest humor of Mr. Stone is its keynote.

"Ripples" is better than Mr. Stone's preceding vehicle, which was "Stepping Stones." Its tone, in general, represents the great days of musical shows ten and fifteen years ago—greater, anyhow, than the contemporary era—when producers and comedians and librettists knew how to evoke high, luxurious amusement without breaking the bounds of good taste. "Ripples," in short, is a smart, expert, up-to-date affair that reveals the touch of the old masters of the game.

Time and the airplane accident of recent memory may have slowed up the stage's most athletic clown; but Mr. Stone still is lively and capable of knockabout tricks. He makes his entrance into "Ripples" in a violent manner; he is kicked through a barn door by a property man's horse and lands in a costly tulip bed to the detriment of horticulture and the benefit of the plot, which threatens to put him into jail for malicious mischief until the last act finale.

Mr. Stone dances with temperance and caution now, but he has reared two daughters to substitute for him; and they step about with brilliance enough to fill his paternal heart with pride and joy. Dorothy we know already, from "Stepping Stones"; and she has improved since then. She's the heroine and co-star—a neat little comedienne, a winsome singer capable of planting a hit tune in the memory, and a darling dancer. Paula, the new daughter, promises to become the big girl of the family; she plays a secondary rôle prettily and also dances accordingly to the Stone tradition. When you see them together you will observe that Paula resembles her father, and that Dorothy, though definitely a Stone, is in the pattern of her mother, Aleen Crater.

"Ripples" deals with a modern Rip Van Winkle, a shiftless descendant of the legendary character who is a happy loafer among the Catskills. When well primed from a demijohn of moonshine he is capable of seeing little Dutch dwarfs and bowling strikes down thunderstorm alley. This, of course, is Mr. Stone. The rest of the show is concerned with his daughter and the rich young man who wooes her and the state trooper who loves her humorously but in vain. As the fables of extravaganza go it's a good story, containing diverting situations and opportunities for pictorial display.

The company, aside from the Stones, is excellent. Billy Taylor as the baby faced trooper gives Charles Butterworth of the recent "Sweet Adeline" some keen competition. Andrew Tombes and Hilda Spong represent the veteran contingent, and a little girl named Cynthia Foley is a neat incidental feature of the landscape.

Which brings this report down to the juvenile, whose name is Charles Collins. Welcome, namesake! I know not from what branch of the clan you come, but you dance as if you were a cousin. Charles is a new boy in major musical comedy, but he is going to get along.

BEG YOUR PARDON

Credit line for a picture of an amateur movie maker on shipboard used in Part 8 of last SUNDAY'S TRIBUNE, omitted through error, should have read: "Photo by Sadler, New York; courtesy Bell & Howard company."

Holiday Rush Felt at Stores, Public Buying

Weather Acts as Spur, Merchant Says.

BY KATHLEEN McLAUGHLIN.

State street was a bedlam yesterday. That thin trickle of early Christmas shoppers that had gathered volume slowly as the calendar marked the ebbing of the days before the great feast, became a roaring river, then a rushing torrent that engulfed loop thoroughfares, swept into and out of stores, careened into itself and backed away with a grin and an apology.

Loop merchants listened to the sweetest of Christmas chimes—the perpetual ding dong of the bells on their cash registers, as the biggest day of the holiday season drew to a close.

Never before in the history of their establishment, said an executive of one of the largest stores, had it been necessary to press the freight elevators into srvice to help handle the crowds. People were, as he gleefully admitted, "buying their heads off," and the facilties of most of the stores, especially in various departments, were swamped.

Set Unusual Pace.

It is unusual for the shopping throngs to continue buying at such a rate during the last few days before Christmas. Experience of the business men has been that a noticeable slack occurs following the Sunday nearest to the big day, especially if there are two or three shopping days still available. Their explanation is that usually by that time, most people have completed their purchases and are simply awaiting the day itself.

Weather conditions have contributed to the rush of late buying this year, it was explained. The unusually inclement weather was not conducive to remainders of the holiday season and the necessity of preparing for it, so that people put off until tomorrow what might have been done today.

By and large, however, the major reason was the public psychology, which argued that a business depression was afoot and resulted in an earlier feeling of contraction of Christmas purchasing. Recent omens of an approaching return to more prosperous conditions, coupled with a snowfall that directed thoughts to the imminent celebration, apparently was the inspiration for the unprecedented rush of buying.

Old Custom Is Strong.

Still another reason was advanced by a merchant of many years' experience. Many families that had determined not to do any exchanging of gifts weakened at the last moment, he asserted, and descended upon the stores to buy more generously, almost, than in previous years, having found the idea of a cheerless Christmas more than their morale could stand. Which will make it a merry holiday for many more than the ones upon whom their gifts are conferred.

Men's stores especially felt the brunt of the charging hordes at their counters yesterday. A survey of several establishments led to the conclusion that everybody's presents had been bought that needed time and consideration to select, but that the articles traditionally sacred to a man's Christmas, including ties, scarfs, handkerchiefs, sox, pajamas, lounging robes, and sweaters, could be picked from a profusion with a minimum of effort.

"Have you got the Russian pajamas?" queried one agitated shopper yesterday at a counter where she had struggled into the front line by dint of football tactics.

"Just one style left, madam," regretfully advised the clerk, who was doing his best to wait on half a dozen at once. The agitated lady inspected the garment and purchased it with a sigh of relief, and gave place at the counter to be succeeded in turn by two more of the same, each of whom inquired, "Have you any Russian pajamas here?"

OCEAN STEAMSHIP MOVEMENTS.

Arrived	At.	From.
Amer. Farmer	New York	London
Bremen	New York	Bremen
Leviathan	New York	Southampton
Pres. Wilson	New York	Marseilles
Paris	New York	Havre
Pres. Lincoln	Hongkong	Seattle
Amer. Banker	London	New York
La Bourdonnais	Bordeaux	New York
St. Louis	Cherbourg	New York
Vulcania	Naples	New York
Europa	Bremen	New York
Berlin	Bremen	New York
Rotterdam	Rotterdam	New York
Mauretania	Southampton	New York
Transylvania	Glasgow	New York
Samaria	Liverpool	New York
Montclare	Southampton	St. John
Montcalm	St. John	Liverpool
Emp. Australia	Piraeus	New York
Emp. Russia	Yokohama	Vancouver

Sailed.	From.	For.
Nova Scotia	Liverpool	Boston
Ausonia	Southampton	New York
Pulaski	New York	Danzig

A STRAIN ON THE FAMILY TIE



Mother's "Own Dear Boy" Is Out of Style

BY DORIS BLAKE.

I don't suppose a fortnight passes without this department receiving, in complaint form, another piece of evidence of what a trial a "mother's darling" is as a husband. Generally, the complaint comes in the form of abuse toward mothers-in-law in general, and toward one in particular. It is presented so, I believe, by the injured party because she is fully aware that sympathy is more likely to be on her side than on that of the older woman.

The fact that the younger woman used poor judgment in the choice of a husband is never presented. That she was not discerning enough to realize that a boy who has been tied to his mother's apron strings all his life is bound to be weakened by the strain of the strings, is never taken into account.

The mother-in-law fracas is so often presented with the boy in the case figuring as a football for two strong minded women to kick from goal to goal that you are bound to determine it is the weak boy who is to blame. In other words, it is the mother of the son before she ever became a mother-in-law who is primarily at fault. Not, certainly, in all mother-in-law disturbances, understand—but in an inordinate number of them.

The fact was brought out by Dr. Miriam Van Waters at the recent Washington conference on child health and protection that one of the ways to be a bad parent is to be one of those mothers with the habit of making all decisions and keeping a child utterly dependent. A distinguished British psychologist discloses that it is the "mother's darling" who grows up to be the hen pecked husband. It is a case of the husband transferring his dependence from his mother to his wife. He further states that "most hen pecked husbands are hen pecked because they prefer it."

Clearly, the boy whose initiative, decisions and independence have been thwarted from youth would, by the natural laws of attraction, look for a girl upon whom he could lean, a strong minded female character. It is not to be wondered at, therefore, that mother-in-law fracases ensue when two women with the desire to dominate are thrown together under one roof with one of the weak type of males.

* *

DORIS BLAKE ANSWERS

Fears Desertion.

"Dear Miss Blake: I fear the girl I love will give me up because I am not working. Please advise.

"JIMMIE."

If you make every effort to find work she won't give you up, but if you're content to wait uptil the job seeks you—look out.

* *

Children Respond to Christmas Time According to Age

By GLADYS HUNTINGTON BEVANS

A Christmas toy and plaything list will be sent by Mrs. Bevans on receipt of a stamped, self-addressed envelope.

After you've taken your children through many Christmas days, the perspective you get makes you realize how differently the holiday figures in the lives of children, depending on their ages. If you've not had the experience of Christmas when the baby was a few months old, then a year, then 2, then 4, then 12, perhaps a few hints will help you to "swing" Christmas successfully.

Generally speaking, the newer Christmas is to children, the more exciting it is. But don't feel terribly let down when you hold your quite new baby up to his little shining lighted tree—and find that he doesn't do much about it. His eyes may grow bigger and perhaps his hands reach out—but that will probably be all. Christmas mostly swirls about the young baby. He is in it—but not of it.

Soon, though, will come the age when Christmas means a great deal. There is all that goes before it—fascinating store windows, visits to toy departments, mysterious packages, thrilling anticipations fostered by talk of Christmas secrets, stores of Santa Claus, letters to Santa containing wishes expressed that may be magically gratified. And then, after all this, gradually working up in the atmosphere, comes the day itself.

Christmas is a high peak of excitement and wonder to the young children. They thrill to it. Every part of it they respond to with body and soul. Their senses respond to the light and color and sound of Christmas—their emotions to the joy and gayety and excitement and gratification of wishes—of receiving and of giving, too.

I have seen sensitive children tremble with the tension of it all. Often this excitement takes its toll of them. How to prevent this will be suggested tomorrow.

(Copyright: 1930: By The Chicago Tribune.)

This Sound Medical Advice Will Serve Beauty a Good Turn

BY ANTOINETTE DONNELLY.

Talking about the diet you are on is not quite as smart conversation as it was a while back. You may object, proposing that it never was smart conversation. But, at that, I think it did more good than harm. It set a lot of women to looking into food facts who might not have done so were they not given a chance to talk about it later.

Now, if women are on diets and many of them still are with the waistline placed where some kind of diet has to be observed, they speak of their performance in a more casual way. Not as before, when the assembled audience was expected to cheer for the heroism involved. It's just as much expected of a lady that she diet as that she brush her teeth and without much talk about it.

Apropos of dieting themes, there comes a thesis from a physician who after observing that nearly every one is on a diet for something or other, proposes four common eating faults that might be investigated and perhaps the reason for the diet might thus be eliminated. Eating too much is fault number one; eating in a hurry, fault number two; talking business at the table, fault number three, and lastly, eating when tired.

"Until the importance of these factors is realized, no amount of dieting," the physician states, "will eliminate the digestive disturbances that they cause."

Now, where we women can horn in on the medical advice and turn it to beauty use is in faults number one, two and four. Some women talk business while they eat, but the great majority are more inclined to talk clothes and beaus and things dearer to their hearts than business.

Eating in a hurry is perhaps the worst of our crimes. And right here is where a woman is in danger of putting on more weight than she realizes. You eat more when you eat in a hurry. You want more. The food is washed down quickly and it is neither so filling nor so satisfying as when chewed slowly.

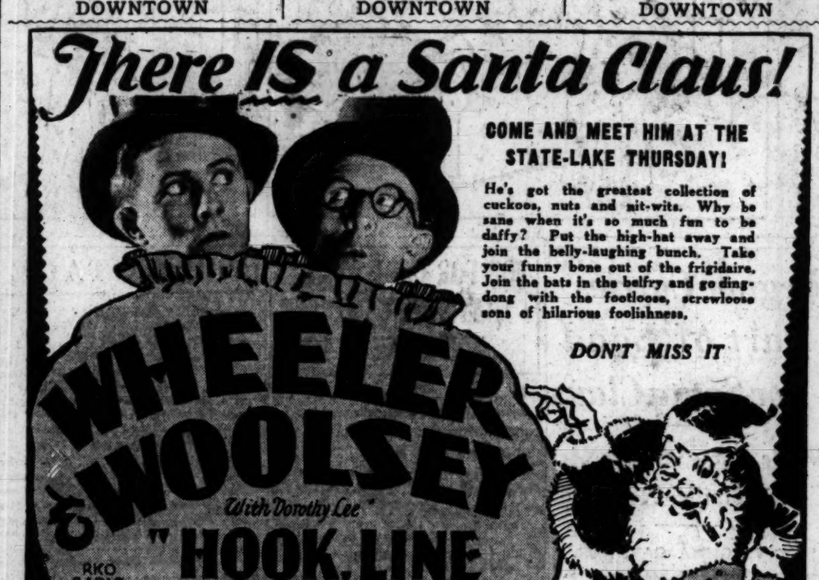
BEAUTY ANSWERS

K. P.: IF MILK DOES NOT agree with you, add some acid to it. Orange juice is best. Lemon juice, the juice of berries, grapefruit, or cider may be used. Eat plenty of green vegetables and bran bread.

G. C.: EARACHE MAY BE RELIEVED by the external application of heat. Use a hot water bag, or douche the ear with warm water.

MOTION PICTURES DOWNTOWN | MOTION PICTURES DOWNTOWN | MOTION PICTURES DOWNTOWN

There IS a Santa Claus!



COME AND MEET HIM AT THE STATE-LAKE THURSDAY!

He's got the greatest collection of cuckoos, nuts and nit-wits. Why be sane when it's so much fun to be daffy? Put the high-hat away and join the belly-laughing bunch. Take your funny bone out of the frigidaire. Join the bats in the belfry and go ding-dong with the footloose, screwloose sons of hilarious foolishness.

DON'T MISS IT

WHEELER & WOOLSEY With Dorothy Lee IN HOOK, LINE and SINKER

RKO RADIO PICTURE

OPENS XMAS DAY

RKO STATE-LAKE

Wives—Get Wise!



There are 20 ways to cure a FLIRTING HUSBAND!

DIVORCE AMONG FRIENDS

Warner Bros.' domestic delirium will show you how, starting CHRISTMAS DAY NOW

"GOING WILD" with JOE E. BROWN

State & Monroe WARNER'S ORPHEUM

RKO PALACE RANDOLPH at LA SALLE—OPENS 10:45 A.M.

35c to 2 P. M.

A GREAT SHOW! BE SURE TO BRING THE KIDDIES

"SEE AMERICA THIRST"

HARRY LANGDON SLIM SUMMERVILLE BESSIE LOVE

—On the Stage—

RAE SAMUELS

BABE EGAN and Her Redheads

The International Kiddie Stars

GERALDINE & JOE

Many Other Star RKO Acts

RKO STATE-LAKE STATE at LAKE—OPENS 8:45 A.M.

35c to 3 P. M.

CENSORS SAY ADULTS ONLY!

HE SOCKED HER! It was the only thing he could do to save their love! Find out why in

FREE LOVE

with the Stars of "A Lady Surrenders"

GENEVIEVE TOBIN CONRAD NAGEL

WOODS RANDOLPH at DEARBORN

Cont. from 8:45—35c to 2

AT LAST YOU CAN SEE THIS PICTURE!

ADULTS ONLY

CZAR OF BROADWAY

with JOHN VRAY BETTY COMPSON JOHN HARRON

He dared all for Power—But he lost at Love!

STUDEBAKER STARTING FRIDAY DEC. 26. 12 NOON CONTINUOUS Daily, Noon to 11 P.M. Sunday 6 to 11 P.M.

First German Screen Operetta

"Zwei Herzen im ¾ Takt"

(Two Hearts in Waltz Time)

ALL TALKING, SINGING, DANCING

BEAUTIFUL MUSIC—GREAT COMEDY—BEST TALKING FILM THAT HAS COME OUT OF GERMANY.

NOW IN ITS THIRD RECORD-BREAKING MONTH IN NEW YORK

Aft's 50c: Nights 75c; Sat., Sun. Eve. 85c

AMBASSADOR HOTEL PALM BEACH

Opens January 15th

European Plan

One person, from $15.00

Two persons, from $20.00

Ambassador Bathing Beach

Outdoor Swimming Pool

Deep Sea Fishing

Golf • Boating

DAVID S. PROVAN Manager

Booking Office AMBASSADOR HOTEL New York

Wickersham 2—1000

CASTLE STATE at MADISON

★★★★ Says MAE TINEE "JUNO AND THE PAYCOCK" EFFORT OF THE

"SHAME OF MARY BOYLE"

ADULTS ONLY

SAYS THE CENSORS

ANNIVERSARY WEEK 100% PROGRAM

"Passion of Joan of Arc"

also "MOANA"

★★★★ PRODUCTIONS

CINEMA CHICAGO AVE. JUST EAST OF MICHIGAN

Mat. 50c, Eve. 75c. Cont. 1 to 11 P. M.

NORTHWEST

GREATER ALBANY MAM. ADMIRAL LAWRENCE AT CRAWFORD

Under New Management Opens 1:30 P. M.

CHRISTMAS DAY

Completely Renewed and Re-equipped for the Reproduction of Most

PERFECT TALKING PICTURES

By the Latest 1931 Improved WESTERN ELECTRIC SOUND SYSTEM

COMMODORE 3105 Irving Park Blvd. Double Feature Program

BERT WHEELER ROBERT WOOLSEY "HALF SHOT AT SUNRISE"

WALLACE BEERY—"WAY OF A SAILOR"

RIVOLI 4380 ELSTON TWO FEATURES

ROBT. WOOLSEY BERT WHEELER "HALF SHOT AT SUNRISE"

Chas. Farrell, "Lilliom"—News, Comedy

IRVING Irving Park Blvd. & Crawford Variety Program

BOB STEEL—"HEADIN' NORTH"

ALAMO 3641 W. CHICAGO MAT. DAILY

JOHN GILBERT—"WAY FOR A SAILOR"

MONT CLARE Grand Ave. at Harlem MATINEE DAILY

Jeanette MacDonald—"MONTE CARLO"

PATIO 6008 IRVING PARK BLVD. ADULTS ONLY

KAY JOHNSON—"MADAM SATAN"

TIFFIN 4051 W. NORTH AVE

Jeanette MacDonald—"MONTE CARLO"

NO MAN'S LAND

Teatro del Lago Sheridan Rd. Between Wilmette and Kenilworth

JOHN GILBERT WALLACE BEERY

"WAY FOR A SAILOR"

MISCELLANEOUS

FOX THEATRES

MONROE MONROE AT DEARBORN

THE CAT CREEPS

And Twin Comedies

SHERIDAN TWO FEATURES

CLARA BOW—"Her Wedding Night"

VERA REYNOLDS—"The Last Dance"

TERMINAL 3513 Lawrence

MIDWEST Archer and 55th

COMMERCIAL 63rd and Commercial

NANCY CARROLL in LAUGHTER

GROWN 1065 Division

PORTAGE PK. 4838 Milwaukee

JEANETTE MacDONALD in Monte Carlo

Subscribe to The Tribune

NORTH

HOWARD HOWARD ST. "L" 25c PRICE 1:30 TO 6:30

Nancy Carroll Fredric March

"LAUGHTER"

Talking Comedy—"Don't Bite Your Dentist"

EXCLUSIVE FREE PARKING

ADELPHI 7074 N. CLARK Starts 2 P. M.

FREE Christmas Matinee for the Kiddies Admission Free to All Kiddies

Evening—Adults Only—Reginald Denny

Kay Johnson—"MADAM SATAN"

Acts & Talkeady—2 Tubs Majestic Radio & Other Valuable Gifts Given Away Free Tonite, 9 P. M.

RIDGE 1550 DEVON AVE. Adults 30c, Children 10c

ANN HARDING "GIRL OF THE GOLDEN WEST"

BUCKINGHAM 3319 N. CLARK 2 TALKIES

EDMUND LOWE—"SCOTLAND YARD"

MARION NIXON—"COLLEGE LOVERS"

DE LUXE Wilson & Bdwy. Nr. 'L' Sta.

CHARLES FARRELL—"LILIOM"

LAKE SHORE Broadway at Belmont

Jack London's "THE SEA WOLF" with Milton Sills

NEW BRYN MAWR 1125 Bryn Mawr

Ann Harding—"Girl of the Golden West"

MAYWOOD

LIDO 5TH AVE. AT WASHINGTON BLVD.

ALL TALKING—MATINEE DAILY

Jack Buchanan Jeanette MacDonald

"MONTE CARLO"

WILMETTE

WILMETTE Comedy Drama

"BORROWED WIVES"

LAKE FOREST

DEERPATH Ann Harding

"GIRL OF THE GOLDEN WEST"

LOMBARD

NEW DU PAGE Lillian Roth

KAY JOHNSON—"MADAM SATAN"

HIGHLAND PARK

ALCYON Ann Harding

"GIRL OF THE GOLDEN WEST"

PARK RIDGE

PICKWICK Wheeler & Woolsey

"HALF SHOT AT SUNRISE"

OAK PARK

LAMAR 120 SO. MARION

Jeanette MacDonald—"MONTE CARLO"

SOUTH

COLONY 59TH AND KEDZIE Free Auto Parking

HELEN TWELVETREES—"SWING HIGH"

HAMILTON 71st and Paxton

Maurice Chevalier—"PLAYBOY OF PARIS"

MILDA 3140 S. HALSTED LEWIS AYRES

LUPE VELEZ—"EAST IS WEST"

MOTION PICTURES DOWNTOWN | MOTION PICTURES DOWNTOWN



THURSDAY ... A New ... A Great Star Is Born!

She is beautiful ... brilliant ... gracious ... exotic ... enchanting!

SEE HER IN

"MOROCCO"



Paramount's unforgettable love story introduces the fascinating

MARLENE DIETRICH

Lovely, seductive German stage star, acclaimed by all who have seen her as the most sensationally beautiful dramatic actress in the world.

And with her are

GARY COOPER

as a soldier of fortune

ADOLPHE MENJOU

as a gentleman of fortune

It was directed by JOSEPH VON STERNBERG

Publix Balaban & Katz McVICKERS Madison near State

THURSDAY (Christmas Day) CHICAGO SEES D.W. GRIFFITH'S Greatest Achievement "LINCOLN" with WALTER HUSTON First Time at Popular Prices UNITED ARTISTS

SOUTH

Giant New Holiday Shows OPENING XMAS DAY at these WARNER BROS. THEATERS

AVALON

Last 2 Days GEORGE ARLISS

As a grand old sinner in "OLD ENGLISH"

Also—Laurel & Hardy Comedy

STARTING XMAS DAY!

The LIFE OF THE PARTY with Winnie Lightner

Univ. of Chicago Glee Club Quartet in Person

CAPITOL

Last 2 Days James Oliver Curwood's "RIVER'S END" Smashing Outdoor Adventure STARTING XMAS DAY!

HAROLD LLOYD in FEET FIRST

Mammoth Holiday Show for the Entire Family!

STRATFORD ARCHER AND HALSTED

The Mightiest Outdoor Adventure Film Ever Made!

"THE BIG TRAIL" with EL BRENDEL

W. ENGLEWOOD 63rd-Ashland GROVE 74th-Cottage

OAKLAND SQ. 39th-Drexel HIGHLAND 73rd-Ashland

NANCY CARROLL In "LAUGHTER"

EXTRA—Oakland Sq. "WILD MEN OF KALIHARA"

FROLIC 910 E. 55th COSMO 79th-Halsted

"MONTE CARLO," Jeanette MacDonald

JEFFERY 71st-Jeffery

"WIDOW FROM CHICAGO" Amazing Gangland Thriller

SHORE 75th-Kingston

Lew Ayres—Lupe Velez "EAST IS WEST"

HARVARD 63rd-Harvard

Wallace Beery, "Way for a Sailor"

SYMPHONY Chgo. av. nr. Cicero

VICTOR McLAGLEN, "A DEVIL WITH WOMEN" and "HANDS UP" with CHAS. ROGERS—2—TALKIES—2

LEXINGTON 1162 E. 63RD ST.

JOE E. BROWN—"MAYBE IT'S LOVE"

CHELTEN Exchange Ave. at 79th St Sidney & Murray Comedy

Jeanette MacDonald—"MONTE CARLO"

RAMOVA 35TH AND HALSTED LEON ERROL

RICHARD ARLEN—"ONLY SAPS WORK"

NEW REGENT 6826 S. HALSTED No Children Admitted

KAY JOHNSON—"MADAM SATAN"

SOUTH

SCHOENSTADT'S TALKIE THEATERS PICCADILLY

51st and Blackstone

Neil Hamilton Alice White "Widow from Chicago"

Reserved Seats Now on Sale for New Year's Eve Celebration

PEOPLES 47th & Ashland LEWIS AYRES "EAST IS WEST"

PALACE 5243 W. 25th St. MILTON SILLS "SEA WOLF"

HARPER 53d & Harper ANN HARDING "GIRL OF THE GOLDEN WEST"

KENWOOD 47th & Kenwood MILTON SILLS "SEA WOLF"

REGAL South Park Way at 47th St. ALICE WHITE

"The Widow from Chicago"

Huge Holiday Show with Ralph Cooper and Others

MARQUETTE 63RD AND KEDZIE Barrain Matinee

CHARLES FARRELL—"LILIOM"

Mat. Only—B. Keaton, "Steamboat Bill Jr."

R-K-O ENGLEWOOD 63rd & Halsted 25c 1 to 5:30 P. M.

Lew Ayres, Lupe Velez in "East Is West"

Big R-K-O Professional Preview

JACKSON PARK Stony Island at 67th Double Feature

CHARLES FARRELL—"LILIOM"

JOE E. BROWN—"TOP SPEED"

ROSELAND-STATE Michigan-110th Pl. MAT. DAILY

NANCY CARROLL—"LAUGHTER"

HIGHWAY 63RD AND SO. WESTERN Free Auto Parking

Ann Harding—"Girl of the Golden West"

MISCELLANEOUS

ESSANESS TALKIE THEATRES

VOGUE Broadway at Grace

Amazing Story of Divorce Mills!

"RENO"

Based on the sensational story by Cornelius Vanderbilt, Jr.

400 Two Talkies 6746 Sheridan Doors Open 6 P. M.

JACK HOLT—"THE SQUEALER"

FRANK FAY—"MATRIMONIAL BED"

CENTER Lincoln Av. nr. Irving Pk. Blvd. Doors open 1 P. M.

BIG DOUBLE FEATURE PROGRAM!

EDMUND LOWE — JOAN BENNETT "SCOTLAND YARD"

LUPE VELEZ — LEWIS AYRES "EAST IS WEST"

DEVON 6225 Broadway Double Feature

LUPE VELEZ—"EAST IS WEST"

RICHARD ARLEN—"Only Saps Work"

DAVIS 4614 Lincoln Double Feature

JOHN GILBERT—"WAY FOR A SAILOR"

Jeanette MacDonald—"MONTE CARLO"

CRAWFORD 12 S. Crawford Double Feature

MILTON SILLS—"SEA WOLF"

JOE E. BROWN—"TOP SPEED"

BYRD Madison-Cicero Matinee Daily

JOE E. BROWN—"MAYBE IT'S LOVE"

KEYSTONE 3912 Sheridan Doors open 6 P. M.

"HALF SHOT AT SUNRISE"

JOHN GILBERT—"WAY FOR A SAILOR"

BIOGRAPH 2433 Lincoln Two Talkies

"GIRL OF THE GOLDEN WEST"

Jeanette MacDonald—"MONTE CARLO"

EMBASSY 3940 Fullerton Two Talkies

MILTON SILLS—"SEA WOLF"

"GIRL OF THE GOLDEN WEST"

LOGAN 2646 Milwaukee Double Feature

BERT LYTELL—"BROTHERS"

"ROGUE OF THE RIO GRANDE"

WEST END 121 N. Cicero Adults Only

REGINALD DENNY—"MADAM SATAN"

MOTION PICTURES MISCELLANEOUS | MOTION PICTURES MISCELLANEOUS

NEW SHOW—Christmas Day CHICAGO THEATER

JUNIOR DURKIN IN PERSON ON THE STAGE

On the SCREEN RICHARD BARTHELMESS in The LASH

WEDNESDAY—5 P.M.



Will Rogers in "LIGHTNIN'"

WILL STRIKE WITH EXPLOSIONS OF FUN! ROOSEVELT

PUBLIX-BALABAN & KATZ WONDER THEATERS

CHICAGO RANDOLPH—STATE ST. LAKE

10:45 A. M. to 1 P. M., 35c To 6 P. M., 40c

EDMUND LOWE Leila Hyams in "PART TIME WIFE"

—On the Stage— "OH, UNCLE"

ORIENTAL RANDOLPH near STATE

10:45 A. M. to 1 P. M., 35c

ADULTS ONLY By Censors Order

JOAN CRAWFORD in "PAID"

MARIE PREVOST ROBERT ARMSTRONG

Snappy Stage Revue "MEROFF'S MERRYMAKERS"

ROOSEVELT STATE ST. near WASHINGTON

35c—9 A. M. to 1 P. M.

LAST 2 DAYS "A Lady's Morals"

—TOMORROW, 5 P. M.— WILL ROGERS in "LIGHTNIN'"

McVICKERS MADISON near STATE

35c—9 A. M. to 1 P. M.

HURRY LAST 2 DAYS

Marie DRESSLER Wallace BEERY in "MIN & BILL"

—Christmas Day— "MOROCCO"

UNITED ARTISTS RANDOLPH ST. at DEARBORN

35c—9 A. M. to 1 P. M.

HURRY! FINAL WEEK "HELL'S ANGELS"

with JEAN HARLOW

Ben Lyon James Hall

WEDNESDAY, 5 P. M. D. W. GRIFFITH'S "LINCOLN"

with WALTER HUSTON

PARADISE CRAWFORD near WASHINGTON

35c Price, 1:00 to 6:30

Girls living, loving behind the lines!

"WAR NURSE"

ROBT. MONTGOMERY

Anita Page—June Walker

AL KVALE—Frank Wilson

Big Holiday Stage Revel

UPTOWN BROADWAY at LAWRENCE

35c Price, 1:00 to 6:30

Girls living, loving behind the lines!

"WAR NURSE"

ROBT. MONTGOMERY

Anita Page—June Walker

MARK FISHER Big Holiday Week Show

Orch. Feature. MANCELLI, Cond.

TIVOLI COTTAGE GROVE near 63rd

35c—1:15 to 6:30

"WAR NURSE"

Robert Montgomery

Anita Page—June Walker

FRANKIE MASTERS On Stage | "In Again Out Again" Comedy Hit

Extra Orchestra Feature

HARDING MILWAUKEE AVE. at SAWYER

25c Price, 1:30 to 6:30

Jos. Oliver Curwood's thrill romance

"RIVER'S END"

With CHARLES BICKFORD

Evelyn Knapp, Zasu Pitts

TOWER 63rd ST. near BLACKSTONE

25c Price, 1:30 to 6:30

GEORGE BANCROFT in "DERELICT"

Wm. Boyd, Jessie Landis

RIVIERA BROADWAY at LAWRENCE

25c Price, 1:30 to 6:30

"WIDOW FROM CHICAGO"

Allee White, Neil Hamilton

Extra—Laurel & Hardy Comedy

NORSHORE HOWARD near CLARK

25c Price, 1:30 to 6:30

WM. HAINES in "REMOTE CONTROL"

Extra—"THE SILENT ENEMY"

Tom.—"SANTA FE TRAIL"

MARYLAND 63RD ST. at MARYLAND

EDDIE CANTOR in "WHOOPEE"

With Ziegfeld's Glorified Beauties

SENATE MADISON at KEDZIE

WILLIAM HAINES in "Remote Control"

Also—"Silent Enemy"

Tom., "Scotland Yard"

CENTRAL PARK 3755 ROOSEVELT

His Last Picture! MILTON SILLS in "The Sea Wolf"

Tom.—"Monte Carlo"

GRANADA SHERIDAN at DEVON | PUBLIX GREATER TALKIE THEATERS | MARBRO MADISON near CRAWFORD

(Doors Open 1:30) Hurry! Only Two More Days! "THE CAT CREEPS"

(Doors Open 1:30) Hurry! Only Two Days Left! "THE CAT CREEPS"

MAT. 30c TILL 6:30

Starts FRIDAY MARBRO AL KVALE — FRANK WILSON—Hank WINSTON IN PERSON

EVES 50 CENTS

REDUCED PRICES—Both Theatres

Amazing!—Different! Entirely New!

The MANOR

5609 W. North Avenue Becomes a PUBLIX-BALABAN & KATZ Wonder Theater

CHRISTMAS DAY

GATEWAY Lawrence near Milwaukee

NANCY CARROLL FREDRIC MARCH "LAUGHTER"

Meet Santa on the Mezzanine

BELMONT Lincoln-Belmont-Ashland

THOSE DOUBLE FEATURE MADNESS

Reginald Denny Fifi D'Orsay "THOSE THREE FRENCH GIRLS"

Jack Holt "THE THIRD ALARM"

CENTURY Clark-Diversey-Broadway

CLARA BOW "HER WEDDING NIGHT"

"Who Killed Rover?" Comedy Riot

CONGRESS Milwaukee at Rockwell

Robert Ellsworth James Hall "THE THIRD ALARM"

Clark & McCullough Comedy Riot

LA GRANGE 54 S. 5th, La Grange JEANETTE MacDONALD "MONTE CARLO"

STATE 5814 W. Madison

VARSITY 1716 Sherman, Evr. LUPE VELEZ "EAST IS WEST"

WINDSOR 1225 N. Clark St. EDMUND LOWE "SCOTLAND YARD"

BELPARK 3231 N. Cicero Double Feature "Way for a Sailor" "Half Shot at Sunrise"

BERWYN 6404 W. 22nd St. BERT LYTELL "BROTHERS"

CRYSTAL North Av. nr. Calif. WALLACE BEERY "Way for a Sailor"

PANTHEON Sheridan nr. Wilson EDDIE QUILLAN "BIG MONEY"

AUSTIN

PLAISANCE 466 N. Parkside at Lake ADULTS ONLY

CONRAD NAGEL GENEVIEVE TOBIN "A LADY SURRENDERS"

IRIS 5743-47 CHICAGO AVE. ADULTS ONLY

Conrad Nagel—"A LADY SURRENDERS"

MANOR 5609 W. NORTH AVE

Jeanette MacDonald—"MONTE CARLO"

PARK LAKE ST. AT AUSTIN ADULTS ONLY

ELSIE FERGUSON—"SCARLET PAGES"

DOWNERS GROVE

TIVOLI Wallace Beery

John Gilbert—"WAY FOR A SAILOR"

WEST

WILSON 2418 W. MADISON Mat. Daily—Adults Only

Kay Johnson, Reg. Denny—"Madam Satan"

MARSHALL SQ. 624 Marshall Blvd. Free Auto Parking

Ramon Novarro—"CALL OF THE FLESH"

SAVOY 4346 W. MADISON ADULTS ONLY

Conrad Nagel—"A LADY SURRENDERS"

FOREST PARK

FOREST MADISON at DES PLAINES

JOE E. BROWN JOAN BENNETT "MAYBE IT'S LOVE"

Jane Pear... Stuart Sher... Are Enga...

BY THALIA

MR. AND MRS. CHARI... NER PEARCE of ... Shore drive announc... gagement of their ... Miss Jane Pearce, to Stuart ... son of Mr. and Mrs. Lucius ... man of 575 Sheridan road, ... Miss Pearce attended the ... School for Girls here and ... sett's school at Millbrook, N. ... year she spent traveling and ... in Europe. Mr. Sherman is ... ate of Williams college, clas... He is a member of Alpha ... No date is announced for t... ding.

The engagement announce... made yesterday at a lunch... Pearce gave for her daught... group of the latter's friends ... Christmas wouldn't be Chri... the Herbert F. Perkinses if t... have all their family with ... their Banks street residenc... more than 30 years ago, w... moved into the house, former... by Mrs. Perkins' father, ... Franklin Head, they've been ... for Christmas day.

The Earle F. Blisses [Marg... kins] and their little girl, ... who will see her first Christ... this year, have come on fr... Newton, Mass., and the ... Knights [Helen Perkins] co... from Highland Park with t... youngsters for the holiday. ... Perkins is here, too, from S... legs.

Armour-Kirk Dance Held as if in San Moritz Street.

The Blackstone ballroom, t... scene of so many debut balls, ... never has been so thorou... ruised as it was last nigh... A. Watson Armours' and V... Kirks' ball for their daught... Elsa Armour and Miss Beatr... The setting was a street in ... rite, and so complete was t... morphosis executed by Walte... that not a trace of the old ... ballroom was in sight.

The five or six hundre... danced in a street bordered on ... by colorful Swiss shop fr... rows of quaint lamp-posts, a... background, high up against ... room wall, loomed the om... Alps and pine trees of Sw... Soft lights played on a b... dotted sky overhead.

The two debutantes and t... ants formed a receiving lin... entrance before a large hedge ... with snow. Both girls wo... gowns with silver trimming a... orchid corsages. Mrs. Armo... green velvet and Mrs. Kirk ... chiffon and silver.

Back Stake Debate at Children's Chauve Souris.

Dialogue approximately as ... hind the scenes at the Junior ... Children's Chauve Souris:

Prop Manager—Well, I do... a monkey is alive and it isn'... and I can't take care of it!

Costume Mistress—You don... it's a costume, do you?

Stage Manager—You can'... manage a monkey.

Two Players—Well, we were... late because we called for it, ... dress rehearsal, and had to w... they caught it.

Stagehand—My little boy ... monkey and it died, so I'll ... home between performances ... weeks.

This sounded like a neat ... to the awful problem that ... the monkey presented. Ev... sighed with relief. The secon... day, however, the stagehand ... wouldn't take it home any m... so the monkey went back to ... versity laboratory and will ha... transported to and from eac... Tryouts for "Pinocchio," th... children's play this year, beg... terday morning.

I hear . . . that Betty Po... gagement ring is lovely—it h... pear shaped diamonds set so t... make an inverted heart . . . ... Michigan avenue. 10 cent sto... most fashionable place to s... Christmas decorations and wh... you can almost always run int... body you know there . . . ... James Clow has been at the Pa... hospital . . . that Anna C... Nurd is having lots of partie... for her before her wedding, ... them Katrina Mauff's kitchen ... last week, Meredith Hanley' ... shower next Monday, Mrs. Bl... lake's handkerchief shower ... Frances Bosworth's luncheon ... Woman's Athletic club yesterd... that the board of directors of ... house is giving a tea this af... at 4 for Madge Kennedy of "... and Mary," with Mrs. Percival

Smartest Acces...



Jane Pearce, Stuart Sherman Are Engaged

BY THALIA

MR. AND MRS. CHARLES SUMNER PEARCE of 209 Lake Shore drive announce the engagement of their daughter, Miss Jane Pearce, to Stuart Sherman, son of Mr. and Mrs. Lucius B. Sherman of 575 Sheridan road, Winnetka.

Miss Pearce attended the University School for Girls here and Miss Bennett's school at Millbrook, N. Y. Last year she spent traveling and studying in Europe. Mr. Sherman is a graduate of Williams college, class of 1927. He is a member of Alpha Delta Phi. No date is announced for their wedding.

The engagement announcement was made yesterday at a luncheon Mrs. Pearce gave for her daughter and a group of the latter's friends.

Christmas wouldn't be Christmas for the Herbert F. Perkinses if they didn't have all their family with them in their Banks street residence. Since more than 30 years ago, when they moved into the house, formerly owned by Mrs. Perkins' father, the late Franklin Head, they've been together for Christmas day.

The Earle F. Blisses [Margaret Perkins] and their little girl, Barbara, who will see her first Christmas tree this year, have come on from West Newton, Mass., and the Francis Knights [Helen Perkins] come down from Highland Park with their four youngsters for the holiday. Elizabeth Perkins is here, too, from Smith college.

Armour-Kirk Dance Held at 9 in San Moritz Street.

The Blackstone ballroom, traditional scene of so many debut balls, probably never has been so thoroughly disguised as it was last night for the A. Watson Armours' and Walter R. Kirks' ball for their daughters, Miss Ellen Armour and Miss Beatrice Kirk. The setting was a street in San Moritz, and so complete was the metamorphosis executed by Walter Frazier that not a trace of the old familiar ballroom was in sight.

The five or six hundred guests danced in a street bordered on two sides by colorful Swiss shop fronts and rows of quaint lamp-posts, and in the background, high up against the ballroom wall, loomed the omnipresent Alps and pine trees of Switzerland. Soft lights played on a blue, star dotted sky overhead.

The two debutantes and their parents formed a receiving line at the entrance before a large hedge sprinkled with snow. Both girls wore white gowns with silver trimming and white orchid corsages. Mrs. Armour wore green velvet and Mrs. Kirk pale blue chiffon and silver.

Book Stake Debate at Children's Chauve Souris.

Dialogue approximately as heard behind the scenes at the Junior League's Children's Chauve Souris:

Prop Manager—Well, I don't care, a monkey is alive and it isn't a prop and I can't take care of it!

Costume Mistress—You don't think it's a costume, do you?

Stage Manager—You can't stage manage a monkey.

Two Players—Well, we were an hour late because we called for it, for the dress rehearsal, and had to wait while they caught it.

Stagehand—My little boy had a monkey and it died, so I'll take it home between performances for six weeks.

This sounded like a neat solution to the awful problem that boarding the monkey presented. Everybody agreed with relief. The second Saturday, however, the stagehand said he couldn't take it home any more, and so the monkey went back to the university laboratory and will have to be transported to and from each week. Tryouts for "Pinocchio," the third children's play this year, began yesterday morning.

I hear . . . that Betty Poor's engagement ring is lovely—it has three pear shaped diamonds set so that they make an inverted heart . . . that the Michigan avenue 10 cent store is a most fashionable place to shop for Christmas decorations and whatnot—you can almost always run into somebody you know there . . . that Mrs. Jimmie Clow has been at the Passavant hospital . . . that Anna Catherine Hurd is having lots of parties given for her before her wedding, among them Katrina Manff's kitchen shower last week, Meredith Hanley's glove shower next Monday, Mrs. Bill Westlake's handkerchief shower today, Frances Bosworth's luncheon at the Women's Athletic club yesterday . . . that the board of directors of Vassar honors by giving a tea this afternoon for Madge Kennedy of "Michael and Mary," with Mrs. Percival Hart in charge, assisted by Mrs. Charles Fabens Kelley, Mrs. Arthur D. Welton, and other Chicago Vassarians . . . that Edith Cummings has come on from Middleburg, Va., for Christmas with her family, and will return in about a week or ten days.

About Visitors, and Trips to Caribbean Islands.

Also . . . that Mrs. George Thornton of Philadelphia is here for the holidays with her parents, Mr. and Mrs. Frederick Boynton of Highland Park . . . that the honeymooning Dave Quinns have departed, after a fortnight stay at the Sevilla-Biltmore, for Santiago de Cuba, and will then go to Jamaica, Trinidad, and for "a leisurely trip through the dreamy islands of the Caribbean" . . . that the Ralph Ishams of "Pompeian Court," Santa Barbara, were at the Drake last week . . . that with certain fashionable women the practice of standing on the head after dinner had been revived [it's supposed to give you quite an extraordinary sensation] . . . that Gene Macdonald's Christmas cards are a dark blue Pierre Nuyttens etching of the yacht Mizpah, with a tropical moon and palms.

If Chicago wants to find out if it likes tea dancing as well as New York does [it's quite the thing there, and at Pierre's, you have to phone on Wednesday for a reservation for the following Saturday afternoon] it can on the next half dozen Saturday afternoons, at the Lake Shore Drive hotel. Emerson House association is to receive a share of the proceeds, and so the board members will all go and see to it that their friends do too. The Dansant, a ballroom tango that is quite the rage in New York, will be done this Saturday afternoon by some of Ned Wayburn's pupils, and the following weeks Mrs. Marjorie Letts is going to have some of her things modeled during the tea hour.

The large holiday party events on today's program [try to keep track of them] are . . . the Yale Glee club's annual concert at Orchestra hall tonight, for which a large representation of Yale alumni will turn out [the club arrives this morning and will attend the fathers' and sons' luncheon at the Hotel La Salle—dinner parties before the concert include Mrs. Henry Gardner's for Catherine Carton at the Blackstone and Mrs. Robert Hixon's for Peggy Hixon] . . . the party Mr. and Mrs. Potter Palmer are to give at their apartment for Princess Elizabeth Cantacuzene [Prince and Princess Michel Cantacuzene are to be hosts at a dinner at the Casino for Mr. and Mrs. Bruce Smith [Princess Bertha Cantacuzene] from which the guests will all go on to the Palmers] . . . the début ball at the Blackstone for Miss Fayette Smith, daughter of the Alexander Smiths, and Miss Marguerite Watson, daughter of Hathaway Watson and Mrs. Walter B. Wolf . . . and the annual Chi Psi ball at the ballroom room of the Congress.

BETROTHAL ANNOUNCED



MISS JANE PEARCE.
[Underwood & Underwood Photo.]

The engagement of Miss Jane Pearce, daughter of Mr. and Mrs. Charles Pearce, to Stuart Sherman, son of Mr. and Mrs. Lucius B. Sherman of Winnetka, was announced yesterday.

WASHINGTON SOCIETY

Washington, D. C., Dec. 22.—[Special]—Invitations have been issued for a dance in the White House Dec. 30 for Allan Hoover, younger son of the President, who is here for the holidays, and his sixteen year old cousin, Miss Janet Large, niece of Mrs. Hoover, who also is here for vacation.

Secretary Mellon had as week-end guests his son-in-law and daughter, Mr. and Mrs. David E. K. Bruce of Long Island; his nephew and niece, Mr. and Mrs. Thomas Hitchcock of New York, and his son, Paul Mellon, who arrived several days ago from Oxford.

The governor of the Canal Zone and Mrs. Harry Burgess, who are spending a vacation here, were entertained at luncheon today by the Cuban ambassador and Señora De Ferrara.

Mrs. Eleanor Patterson gave a dinner tonight, and a much larger one for dancing, in honor of Miss Sarah Brisbane, daughter of Arthur Brisbane at eleven o'clock in the Patterson home on Du Pont circle.

Col. and Mrs. Edward Clifford, formerly of Chicago, have with them for the holidays their son and daughter-in-law, Mr. and Mrs. Edward Lambert Clifford, and their infant daughter of Cambridge, Mass. Mr. Clifford is taking a course in the school of business administration at Harvard.

Russian Refugee Girl Wins Master's Degree at U. of C.

Miss Yelina Pavlinova, 22 years old, a Russian girl whose parents fled with her to escape soviet persecution, was awarded a master of science degree at the University of Chicago. She is regarded as a student of unusual ability in bacteriology. Entering the university in September of 1928, she received the Logan Research Fellowship the same year. Last spring she was elected a member of the Sigma Xi, national honorary scientific society. The Pavlinovas left Russia in 1920. Her stepfather was an officer in the Baltic fleet under the czar.

Galsworthy in U.S.; He Hopes to Start New Fiction Family

New York, Dec. 22.—(AP)—John Galsworthy, with the figment of a new fiction family in his brain, is going to Arizona.

If he ventures to Hollywood it will be to guard some brain child of his aginst talking picture directors.

The British author said he did not intend that a play of novel of his should be done into talkies excepting under two stipulations—that there be no alteration of structure or spirit and no dialogue added without his permission.

"I find it difficult to adopt myself to the mechanical quality of the spoken parts on the screen," he said. "Perhaps that accounts for my distaste for the sound films."

Mr. Galsworthy isn't going to satirize Americans.

"I'll leave that to American authors," he said. "I have been charged with some satire, but we generally reserve that privilege for our own people."

In a chat aboard the Leviathan, which brought him to town today, he said he was delighted to see Sinclair Lewis get the Nobel literature prize.

* * *

Woolworth Heiress Makes Debut While 1,000 Guests Attend

New York, Dec. 22.—(AP)—Barbara Hutton, granddaughter of the late Frank W. Woolworth and heiress to one-third of his fortune, formally was introduced to society at a supper dance tonight. A thousand guests attended and two hundred were invited to a dinner which preceded the dance.

Wearing a full skirted dress of white tulle with a big bouquet of butterfly orchids in her arms, Miss Hutton received with her stepmother, Mrs. Franklyn L. Hutton. Her own mother died when she was a small girl.

The Woolworth heiress and Doris Duke, daughter of the late James B. Duke, are the two richest debutantes of the year.

Rudy Valee played for Barbara Hutton's guests in the oval ballroom of the Ritz-Carlton. La Argentina danced several times and two big dance orchestras were engaged to keep the music going until 4 o'clock in the morning.

* *

Beta Phi Alpha Sorority Dance Set for Dec. 27

The Chicago Alumnae and the University of Illinois chapters of Beta Phi Alpha will sponsor an informal dance to be given Saturday, Dec. 27, at the Medinah Athletic club.



DOROTHY ROSE.

Miss Charlotte Spreyne, 8246 Ingleside avenue, is in charge of arrangements and Miss Kathryn Holden, 312 Wisconsin avenue, Oak Park, is assisting her.

Mrs. Robert Bruce Edwards, 5638 South Washtenaw avenue, is president of the alumnae chapter. Miss Dorothy Rose, 1640 East 68th street, is president of the University of Illinois chapter.

* *

Chemical Society Elects Prof. Gomberg President

New York, Dec. 22.—(AP)—The American Chemical society tonight announced the election of Prof. Gomberg of the University of Michigan as its president at the end of a mail poll of 18,000 members.

* *

WEDDING

Invitations have been issued for the marriage of Miss Jane Paul Witmer, niece of Mrs. Clara Paul Paige of 858 Chalmers place, to Herman E. McKaskle, son of Mr. and Mrs. James W. McKaskle of England, Ark. The wedding is to take place at 3 o'clock on the afternoon of New Year's day. Miss Witmer is a senior at the University of Wisconsin, and Mr. McKaskle is a senior lawyer, also at the University of Wisconsin. He was a member of the varsity football squad in 1927 and 1928, and is a member of Phi Pi Phi and Phi Alpha Delta, legal fraternity.

MARRIED



MRS. BENJAMIN HUME.
[Bon Marche Photo.]

Mr. and Mrs. Walter Price Chambers of 1616 Cornelia avenue announce the marriage of their daughter, Elizabeth Pauline, to Benjamin Hume of Atlanta, Ga., on Sunday at the church of St. Thomas the Apostle. The bride is a Kappa Kappa Gamma from Illinois Wesleyan university. Mr. Hume is a graduate of Georgia Tech and a member of Theta Chi fraternity. They will motor through the south on their wedding trip.

Red, White and Blue Club Gives Party to Poor Children

Christmas is to be a three day affair to the poor families living in the neighborhood of the community center at 1338 Wade street, spensored by the Red, White and Blue club, an organization of society women.

It began yesterday with a Christmas party for 400 children of the neighborhood's poorest families. There will be a similar party this afternoon for another group, and another tomorrow afternoon. Fifteen hundred children in all will be given clothing, candy, toys and fruit.

* *

Society at the Opera

A BRIGHT holiday mood pervaded the audience at "Otello" last night at the Civic Opera house. The presence of several travelers who returned home for Christmas within the last few days was the cause of much animated visiting between the acts; in fact, a number of the box guests forgot all about Desdemona's fate during the third scene and remained in the foyer to greet the homecomers.

Mrs. William J. Calhoun, who arrived last week from Peiping, China, after an absence of four years, was with her brother and sister-in-law, Mr. and Mrs. William S. Monroe. Also in the party were Miss Martha Fitts and Mr. and Mrs. Edwin S. Fetcher.

Miss Edith Cummings, who came from Virginia to spend Christmas with her family, and her mother, Mrs. D. Mark Cummings, had a party, including Mrs. Phelps Hoyt, Miss Harriet McLaughlin, and Miss Eleanor Holden.

Mr. and Mrs. J. Allen Haines, here for their annual holiday visit, and Mr. and Mrs. Robert Orr were guests of Mr. and Mrs. Edward L. Ryerson Jr. Mrs. Haines wore a dark blue chiffon gown, Mrs. Orr flowered metal cloth.

Mrs. William Hereford of Paris, Mrs. James C. Ames, Miss Helen Kendall, and Arthur Wheeler were guests of Mr. and Mrs. Frederick T. Haskell. Mr. and Mrs. Martin A. Ryerson's guests were Mr. and Mrs. Arthur H. Compton, Miss Naomi Donnelley, and John W. Hutchinson. The John F. Jelke box was occupied by a group of young people, Miss Grace and Miss Dorothy Dewes, Miss Virginia Frazier, Francis Lackner, Brayton Slade, and John Weil.

Mrs. Joseph B. Long was hostess in her box to Mrs. Francis T. A. Junkin, Mrs. Henry Reuss, Ove Vett, Frank McNair, and Robert Johnstone Mooney. In the Edwin W. Simms box Miss Priscilla Sims and Edwin W. Sims Jr. were hosts to Miss Elizabeth Kellogg, Miss Marion Wright, Miss Helen Howell, George F. Getz Jr., James R. Getz, and Jens Schacht.

Two Engagements Are Announced by Parents

Mr. and Mrs. George Ormsby of 6649 Minerva avenue announce the engagement of their daughter, Mary Cave Ormsby, to John H. Rice, son of Mr. and Mrs. H. J. Rice of Danville, Ill.

Mr. and Mrs. William J. McDowell of Kenilworth announce the engagement of their daughter, Naomi, to Elmore M. Murphy, son of Mr. and Mrs. Andrew T. Murphy of Winnetka. Miss McDowell and Mr. Murphy are graduates of Northwestern university. There she became a member of Pi Phi and he of Sigma Alpha Epsilon.



MARY C. ORMSBY.
[Waters Photo.]



NAOMI McDOWELL.
[Wilhite Photo.]

* *

Hoover to Help Patriotic Festival at Yorktown, Va.

Washington, D. C., Dec. 22.—(AP)—Senator Swanson, after a conference with President Hoover today, said the chief executive would visit Yorktown, Va., on Oct. 19, 1931, the anniversary of the surrender of Lord Cornwallis.

* *

A FRIEND IN NEED

BY SALLY JOY BROWN.

Worthy Charity Needs China.

"We are planning to open a free lunch place for unemployed men and women and will need more dishes to serve them. Would you ask your readers for any cups, spoons and soup bowls they no longer use? Miss B."

Odd pieces of sets taking up space on pantry shelves which could be better utilized would be most helpful to Miss B. in her new project.

Famous Swimmer Appears as Art in Painters' Shows

BY ELEANOR JEWETT.

Johnny Weissmuller, who broke any number of records while swimming for the Illinois Athletic club, is in town on canvas, in paint, at the Knoedler gallery. A stunning portrait of him by J. W. Wickwire of New York hangs on the gallery walls. It ought, of course, to be hanging in the Illinois Athletic club, but probably the club has not heard about it yet. The artist has painted Weissmuller full length, in his swimming costume, out of doors, with a warm touch of green in the trees and grass. Besides commemorating one of the best athletes Chicago has ever had, the portrait is a masterly piece of painting. It is a remarkably decorative canvas and that is undoubtedly due to Johnny's wholesome personality which fairly radiates from his browned face and muscular body.

A different type of portrait seen at Knoedler's, though no less effective, is the charming portrait of Mrs. Robert Mandel by Louis Betts. Also one finds there some extremely fine work by the early English portrait painters, Romney, Reynolds, and Hoppner. A beautiful painting of shepe by Rosa Bonheur fascinates one on one wall and on another is the extraordinarily brilliant landscape with cows by Troyon. A group of English hunting and coaching paintings bring vivid color into play. A few contemporary moderns, Raoul Dufy for one, add a playful and amusing touch which balances the more solid virtues of the older men.

Caroline M. McIlvaine is showing at the Bryden galleries, 318 South Michigan avenue, a collection of rare old colored views of a Chicago almost unknown to the present generation. These are enlargements of actual stereoscopic photographs, and as such possess a documentary value, for they show exactly what the early city was like. The earliest views were made in 1856, when photography was in its infancy in Chicago; the latest are dated 1890. Aside from the historical interest of the prints, they are charming bits of color.

* *

THREE MEALS A DAY

From the Tribune Cook Book

BY META GIVEN.

An adequate diet maintains health at its most abundant level.

Tomorrow's Menu

MORNING

Stewed Apples
Prepared Cereal
Plain Omelet served with Strawberry Jam
Coffee Cream

NOON

Baked Beans
Warm Brown Bread Butter
Fresh Fruit
Tea

NIGHT.

Pot Roast of Beef
Diced Carrots Steamed Rice
Celery Salad Mayonnaise Dressing
Hot Gingerbread Whipped Cream
Coffee

Food Talk.

I questioned this statement which I recently read—"The gayety of Christmas is reflected in the food we serve." My belief is that food has a greater influence on our gayety than gayety has on our food. It was roast goose that made the little Cratchits shriek with joy, and a turkey, goose or chicken plump with its own flesh and stuffing helps us, big or little, to work up an enthusiastic holiday spirit. Vegetables, too, play their happy part with their array of color, texture and form to make us glad. And there are none better to choose from than potatoes, squash, brussels sprouts or the substitutes for them.

Cranberry jelly, a salad and dessert have and will continue for generations to round out a brilliant Christmas meal.

Individuality in a meal that is made up of time honored foods then must lie in the unusual preparation of these old foods, or in the addition of some new and distinctive tidbits. What place is there greater play for an ingenious mind than in the preparation of an appetizer? One may choose from an almost infinite variety of foods which may be put together in a number of combinations remarkable for their flavor and attractiveness. Plain fruit cocktail or ordinary shrimp cocktail is delicious, but neither is new. Caviar canapes, horns of plenty, envelope canapes and crab meat bouchees are just as delicious and are so different.

Caviar canapes are made by cutting bread ¼ inch thick in diamond shaped pieces and then toasting on one side. Dip the edges in melted butter, then in finely chopped parsley. Divide the top into four sections. Put caviar on opposite sections and finely chopped hard cooked egg yolk and egg white on the others. Pipe creamy mayonnaise around the edge of the bread and between the sections. Garnish with a stuffed onion. Horns of plenty are simply smoked salmon cut in thin slices and shaped in the form of horns. Caviar seasoned with lemon juice is used to almost fill the horns.

To make envelope canapes, cut thin slices of bread three inches long and two inches wide. Sauté in olive oil and spread with a savory butter made by creaming ordinary butter with a little grated horseradish, curry powder or anchovy paste. With a pastry bag, pipe tomato jelly diagonally from corner to corner, making four spaces. Then place in these spaces successively chopped egg white, chopped olives, sifted egg yolk and chopped green pepper which has been slightly parboiled with a pinch of soda in the water.

If you care to, you can select what you wish in the line of anchovies, bacon, caviar, capers, celery, cheese, chicken, clams, crab meat, eggs, pate de foie gras, horseradish, lemon, liver, lobster, olives, oysters, peppers, tomatoes, sardines, shrimps, smoked salmon, tuna fish, etc., to make your own individual personal appetizers.

BOSTON BROWN BREAD.

1 cup rye meal.
1 cup corn meal.
1 cup coarse entire wheat flour.
¾ tablespoon soda.
1 teaspoon salt.
¾ cup molasses.
2 cups sour milk.

Mix and sift dry ingredients, add molasses and milk, stir until well mixed and fill well greased mold not more than 2-3 full. Cover closely and place mold on trivet in kettle containing boiling water, allowing water to come halfway up around mold. Cover closely and steam 3½ hours, keeping water at boiling point. Add more boiling water as needed. In baking powder boxes, steam 1½ to 2 hours.

Yield: Eight servings.

[Copyright: 1930: By The Chicago Tribune.]

FARM AND GARDEN

BY PAUL POTTER

TERHUNE DEFENDS TREES.

On an estate maintained by Albert Payson Terhune, writer and dog fancier, between 70 and 80 trees lie in the path of a proposed highway relocation in the east. Mr. Terhune objects because many of these trees are oaks over 200 years old.

This problem is more than one of local interest, says Dr. E. Porter Felt, editor of the Journal of Economic Entomology. He says that it is probable that in Mr. Terhune's case an adjustment may be made and the trees and the bit of landscape that they represent may be saved. The editor does not question the need for facilities for constantly increasing traffic but adds that it should be remembered that trees and beauty spots are decided assets to the community, the state and nation.

"It is wise to recognize the fact that the population of a given area is determined to a considerable extent by the character of the surroundings," says Dr. Felt. "Those in a position to choose their place of residence for the most part avoid crowded, ugly surroundings. These people are in general decided assets to any section of the country.

"Along our principal motor highways the finer dwellings are being sold by those most particular as to their natural surroundings. Quiet, seclusion and an opportunity to enjoy nature in all her loveliness can be obtained only with great difficulty along these roads."

WHAT'S DOING TODAY

MEETINGS.

Chicago Civic Choral society...Congress hotel
Harvester Choral society...Auditorium hotel
Sigma Delta Tau.....Edgewater Beach
Verein Deutsche Presse.....Bismarck hotel

LUNCHEONS.

Alpha Kappa Psi.....Carson Pirie Scott grill
Alpha Tau Omega.....Mandel's Ivory room
Beloit alumnae.....Hamilton club
Board of Pensions and Relief...Hotel La Salle
Central Lions club.....Midland club
Chicago Round Table.....Hotel Sherman
Church Extension board.....Hotel La Salle
Delta Sigma Phi...Chicago Bar association
Dengelay.....Hotel La Salle
Evanston Round Table.....Northshore hotel
Galbraith post, American Legion.....Hotel Sherman
Harmonie club.....Atlantic hotel
Lake City Women's club.....Morrison hotel
Lincoln Park Kiwanis.....Parkway hotel
North Central Kiwanis.....Drake hotel
North Shore Kiwanis.....Edgewater Beach
Northwest Kiwanis...Division St. Y. M. C. A.
Phi Gamma Delta.....Hotel La Salle
Phi Kappa Psi.....Field's grill
Phi Sigma Kappa.....Mandel's grill
Prosperity club.....L. A. C.
Quota club.....Morrison hotel
Rotary club.....Hotel Sherman
Sigma Pi club.....Hotel La Salle
Sigma Phi society.....Field's grill
Technology club...Medical-Dental Arts club
Yale club of Chicago.....Hotel La Salle
Zonta club of Chicago.....Medical-Dental Arts club

EVENING EVENTS.

Catholic Good Fellowship club.....Atlantic hotel
Chi Psi.....Congress hotel
Chicago Consumptive Aid society.....Edgewater Beach
Illinois Motorist association...Midland club
Twin Orchard Country club...Bismarck hotel
Van Buren post, American Legion.....Atlantic hotel
Z. B. T. Graduate club [dinner].....Palmer House

PATTERNS BY CLOTILDE

[Registered U. S. Patent Office.]



CHILD'S DRESS.

This pretty little dress is a one piece affair, the bloomers just showing beneath the edge of the skirt. The collar, sleeve edges, and pocket can be of a contrasting color if you wish. This dress is easy to make and should be darling when finished. Any of the usual wash materials will be suitable, including all wool challis.

The pattern, 2835, comes in sizes 1, 2, 4 and 6 years. Size 4 requires 2¼ yards of 39 inch material with ⅜ yard of 32 inch contrasting and 1⅛ yards of edging.

How to Order Clotilde Patterns.

Write your name and address plainly on dotted lines, giving number and size of such patterns as you want. Inclose 10 cents in stamps or coin [coin preferred; wrap it carefully], for each number, and address your order to Clotilde Patterns, CHICAGO TRIBUNE, 220 East 42d street, New York City.

Order Blank for Clotilde Patterns

CLOTILDE PATTERNS,
CHICAGO TRIBUNE, 220 E. 42D ST.,
NEW YORK CITY.

Inclosed find $..... Please send me the Clotilde patterns listed below:

Pattern No..... Size..... Price.....

2835.....

Name .....

Number and Street .....

City .....

State .....

Note—Clotilde patterns are made in New York exclusively for THE CHICAGO DAILY TRIBUNE.

Smartest Accessories in Paris Are White



"PARIS"

BY BETTINA BEDWELL.

PARIS.—[Special Correspondence.]—White is the newest accessory color to lend freshness to dark costumes. Smart Parisiennes are wearing white gloves and white hats with their dark green and dark brown suits to lunch in the Ritz. Snowy ermine scarves and muffs—among the cutest of which are Worth's new tippets and little supple three cornered muffs—are charming with late afternoon ensembles. White hand bags and handkerchiefs are also chic and they help white gloves to retain their immaculate surface for one day at least.

At the top of our column you see the white suede afternoon gloves made by Alexandrine for Maggy Rouff. Alexandrine says they're her smartest best sellers. She makes them in eight and ten button lengths for daytime, and they grow as long as 16 buttons for evening. They are of the slip-on persuasion. Note their diagonal top and their sunburst of tiny handsewn tucks.

In the center of our column is Florence Walton's point d'interrogation, which is designed for Mme. Marie Coste to commemorate her famous husband's exploit. It's in white velvet and its namesake, question mark, is a white paradise feather.

At the bottom of our column is Worth's latest white velvet bag, stitched in black. A jet button fastens both handle and flap and a jet slide adjusts the stitched velvet strap around your wrist.

RESERVE TABLES NOW
ALL STAR
NEW YEAR'S EVE
Ben Bernie's Party
NEW COLLEGE INN
$10 PER PERSON
BENNY MEROFF and his "MERRYMAKERS"
in Grand Ball Room
$6 PER PERSON
SLEEPY HALL and His Orchestra
in BAL TABARIN
$15 PER PERSON
EARL HOFFMAN'S ORCHESTRA
in Louis XVI Room
$5 PER PERSON
INTERESTING CABARET AT EACH PARTY
Above Prices Include All Cover Charges, Supper, Favors and Souvenirs
HOTEL SHERMAN
For Reservations—Phone FRA. 2120

NASSAU (Bahamas)
"Isle of June" beckons you!
The real playground of the South. Incomparable climate—finest bathing anywhere—winter season now open.
THE NEW COLONIAL HOTEL
(By the sea) American Plan—fireproof—opens January 19th. Championship tennis courts—exquisite balconies—charmingly arranged lounging rooms—and a magnificent view of the harbor and its waters of every conceivable hue. Reduced rates.
THE ROYAL VICTORIA HOTEL
(Facing the ocean) American and European Plan—Homelike, quaint, charming social atmosphere—embowered in ancient trees of delightful foliage with every imaginable shade of green. Now open.
All-expense tours including round-trip on Munson Line steamers and six or seven days at either of the above hotels arranged. Minimum $145.00 up. Both hotels under the same management.
Weekly sailings from New York via large Munson Line steamers during the season. Overnight from Miami. No passports required. Special reduced steamer rates.
For further information write
BAHAMAS HOTEL CO.
New York Booking Offices: 67 Wall Street, Room 210
FORT MONTAGU BEACH HOTEL
Well situated near eastern shore and beach—recently built—comfortable—quiet. Colorful descriptive Booklet sent on request.
Special notes: Tourists to Nassau may now avail themselves of the new facilities offered by the Munson Steamship Line and its various branch offices, to accept bookings for the three principal Nassau hotels.
MUNSON STEAMSHIP LINE
Head Office, 67 Wall Street, New York City
Baltimore—Keyser Bldg. Philadelphia—Drexel Bldg.
Buffalo—Marine Trust Bldg. Pittsburgh—Oliver Bldg.
Chicago—111 W. Washington St. St. Louis—418 Olive St.
Miami—Columbus Hotel Bldg. Boston—Henry L. Mulligan, Inc. Gen. Agents, 33 Devonshire St.

AMUSEMENTS.

CHICAGO CIVIC OPERA
Wacker Drive at Madison Street
GOOD SEATS AT ALL PRICES—$1 to $6
Phone Reservations Held Until 4 P. M.
Tonight at 8—LOHENGRIN. Redell, Olszewska, Strack, Nissen, Baromeo; Pollak. Wed.—JONGLEUR DE NOTRE DAME. Garden, Formichi, Baromeo; Lauwers; and LA NAVARRAISE. Garden, Maison, Vieuille, Cotreuil; Cooper. Thurs.—THE BARTERED BRIDE. Rajdl, Burke, Olszewska, Sharrow, Strack, Rehlet, Riegling, Baromeo, Kipnis; Ballet; Pollak. Sat. Mat. at 2—CAMILLE. Garden, Hackett, Baromeo; Ballet; Cooper. Sat. Eve. at 8—(Pop. Prices 75c to $4)—IL TROVATORE. Minnis, Van Gordon, Laurenzi, Formichi, Lazzari; Ballet; Moranzoni. Mon.—RESURRECTION. Garden Maison, Formichi; Moranzoni. BALDWIN PIANOS USED EXCLUSIVELY

CELEBRATE THE DAWN OF THE NEW YEAR AT THE Edgewater Beach Hotel
Fifty-Three Hundred Block Sheridan Road
FORMAL DINNER DANCE COMMENCING AT 10:30 O'CLOCK
Wednesday Evening, December 31, 1930.
MARINE DINING ROOM
NORTH AND SOUTH ROOMS
PASSAGGIO AND LOUNGE ROOMS
Elegant Souvenirs—Three Orchestras
Call the Reservation Office, LONgbeach 6000

ADELPHI Clark and Madison NEW YEAR'S EVE SEATS NOW
JOE SMITH CHARLES DALE ALEXANDER CARR
in MENDEL inc.
with LISA SILBERT and ANNA CHANDLER

STUDEBAKER STARTING FRI. at 12 NOON
Continuous Daily, Noon to 11 P. M. Sunday 6 to 11 P. M.
"Zwei Herzen im ¾ Takt"
(Two Hearts in Waltz Time)
Daytime 50c; Eves. 75c; Sat.-Sun. Eve. 85c

BLACKSTONE TONIGHT 8:25
GEORGE M. COHAN in THE TAVERN
FIRST MATINEE SATURDAY
Prices: Eves. $1 to $3. Sat. Mat. $1 to $2.50

GRAND OPERA HOUSE TONIGHT 8:30 MAT. SAT. 2:30
ED WYNN "THE PERFECT FOOL" in MUSICAL COMEDY HIT
Ziegfeld's "SIMPLE SIMON"
HARRIET HOCTOR and 100 Others

MAJESTIC Mats. This Week Friday and Saturday
LAST WEEK—3 MATINEES
Wed. Dec. 31; Fri. Jan. 2; Sat. Jan. 3
The Funniest Show in Town—
Lysistrata
Cast of 70—SYMPHONY ORCHESTRA

APOLLO LAST 2 WEEKS ONLY MAT. SAT.
Mischievous, Daring, Lovable Youth in
'Young Sinners'
A Passionate Comedy Packed with Laughs

AMUSEMENTS.

SELWYN Starting Dec. 25 Thurs. Evening Seats Now
Eves. (Exc. New Year's Eve) $1 to $3
Pop. Thurs. Mats. Best Seats $2
Sat. Matinees, $1 to $2.50
Gilbert Miller and Leslie Howard's
BERKELEY SQUARE
By John L. Balderston
with
LESLIE HOWARD and Margalo Gillmore
Direct from Season's Run in New York

HARRIS FINAL WEEK 8:30 NIGHTLY: $1.00
POPULAR MAT. TOMORROW: $1.00
MADGE KENNEDY
in Milne's Laugh-Laden Romance
"MICHAEL and MARY"
NEXT MON.: SEATS ARE ON SALE
The Dramatic League's Fourth Play
"AS YOU DESIRE ME"
by LUIGI PIRANDELLO, with
JUDITH ANDERSON
as The Unknown Woman

PLAYHOUSE Nites $1 to $2.50 (Exc. Sat. $3) Pop. $2 Mats. Fri. & Sat.
NEXT SUNDAY NIGHT
The COMEDY HIT of the YEAR
"JONESY"
with THOMAS W. ROSS
AND A GREAT N. Y. CAST
SEATS NOW

Great NORTHERN Mats This Week Fri. & Sat.
THE GLORIOUS MUSICAL ROMANCE
Three Little Girls
NATALIE HALL—CHARLES HEDLEY
Sunday Performances, Beg. Dec. 28

ERLANGER Mat. Tomorrow at 2:30
The Greatest of Detective Thrillers
SUBWAY EXPRESS
Mats. WED., SAT. $1.00 to $2.00
Every Night Exc. Saturday, $1 to $3

ILLINOIS—FIRST POP. MAT. FRI.
FRED DOROTHY PAULA STONE
in "RIPPLES"

GARRICK POPULAR MATINEES TOMORROW
WM. HODGE
IN HIS GAY COMEDY-DRAMA
"THE OLD RASCAL"

GOODMAN Nights Exc. Mon. Mat. Friday
LAST TWO WEEKS
"HAY FEVER"
SEATS $2, $1.50, 75c

WEST
2418 W. MADISON
Mat. Daily—Adults Only
HALL SQ. 22d-Marshall Blvd. Free Auto Parking
4346 W. MADISON ADULTS ONLY
FOREST PARK
MADISON AT DES PLAINES
JOAN BENNETT
"MAYBE IT'S LOVE"
CENTRAL PARK 3935 ROOSEVELT
His Last Picture!
MILTON SILLS
in "The Sea Wolf"
Tom.—"Monte Carlo"
EVES 50 CENTS
Entirely New!
Becomes a
DAY
ELMONT
DOUBLE FEATURE SMASH!
"THE THREE FRENCH GIRLS"
"THE THIRD ALARM"
NGRESS
"THE THIRD ALARM"
Double Feature
"Way for a Sailor"
"Half Shot at Sunrise"
BERT LYTELL, "BROTHERS"
WALLACE BEERY, 'Way for a Sailor'
EDDIE GUILLAN "BIG MONEY"
OWER
BLACKSTONE
GE BANCROFT
in "DERELICT"
Wm. Boyd, Jessie Landis
ORSHORE
CLARK
Price, 1:30 to 6:30
WM. HAINES in
MOTE CONTROL"
—"THE SILENT ENEMY"
—"SANTA FE TRAIL"
VICKERS
STATE
LAST 2 DAYS
Marie DRESSLER
Wallace BEERY
in "MIN & BILL"
—Christmas Day—
MOROCCO"
ARADISE
WASHINGTON
Price, 1:60 to 6:30
loving, loving behind the lines!
'WAR NURSE"
ROBT. MONTGOMERY
nita Page—June Walker
KVALE—Frank Wilson
Big Holiday Stage Revel
IVOLI
STATE GRAVE
35c—1:15 to 6:30
'WAR NURSE"
Robert Montgomery
nita Page—June Walker
ANKIE
ASTERS
Stage
Extra Orchestra Feature
ORIENTAL
RANDOLPH
45 A. M. to 1 P. M., 35c
ULTS ONLY By Censors Order
JOAN RAWFORD
in "PAID"
MARIE PREVOST
ROBERT ARMSTRONG
Snappy Story Revue
ROFF'S MERRYMAKERS"

CARSON PIRIE SCOTT & CO. . . STATE · MADISON · WABASH · MONROE

Christmas Only Two Days Away

These Gifts Assure Success to Your "Last Minute" Choice

Hand Bags

$5

Every style imaginable — but that isn't all. There's that care in workmanship and that nicety in the fittings that make these very different from the usual $5 handbags. Only four sketched, but there are many styles, with various fastenings—in calfskin, in suede, or in silk. Here is really a remarkable collection at $5.

First Floor, South, State.

Dull Hosiery

$1.35 *Pair*

Grenadine with picot tops. They're full-fashioned with the narrow French heel. And exactly the right tones in the preferred colors for formal and informal wear.

No matter how many stockings she gets for Christmas, these will have first place because they are so notably fine of their kind. Excellent values at $1.35 pair.

First Floor, North, State.

Merchandise Certificates

Get them in any denomination, redeemable for merchandise any place in the store. Most acceptable always, as they are gifts which make possible "just the thing you want."

First Floor, North, State.
First Floor, The Men's Store.

Ascot Scarf

$2.95

They're the fashion in the sports world, and the choice of the smartest women to wear with fur coats. Fringed and painted by hand with amusing designs. $2.95.

Chiffon scarfs, unusually soft and filmy in lovely pastel tones, as well as the favored darker shades. Flattering when worn with dark or light clothes. $1.95.

First Floor, North, State.

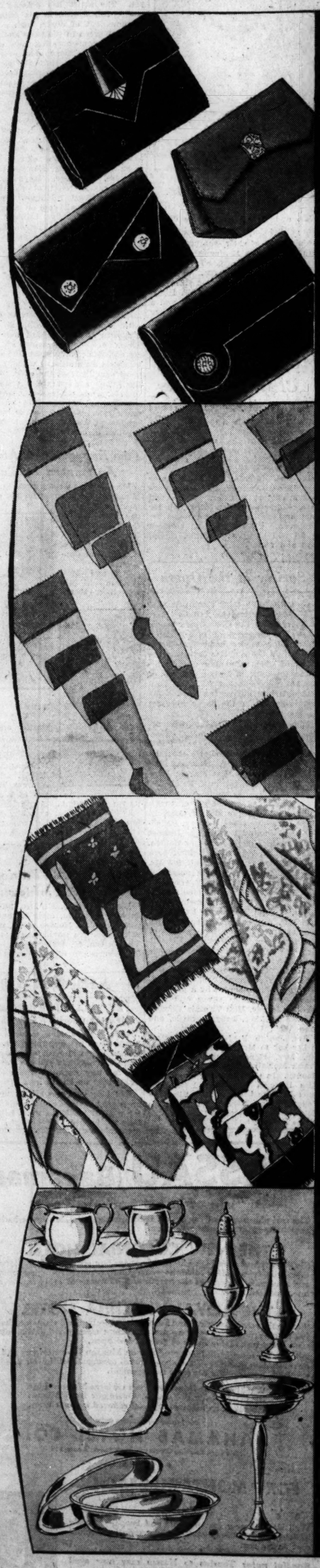
Silver, Pewter

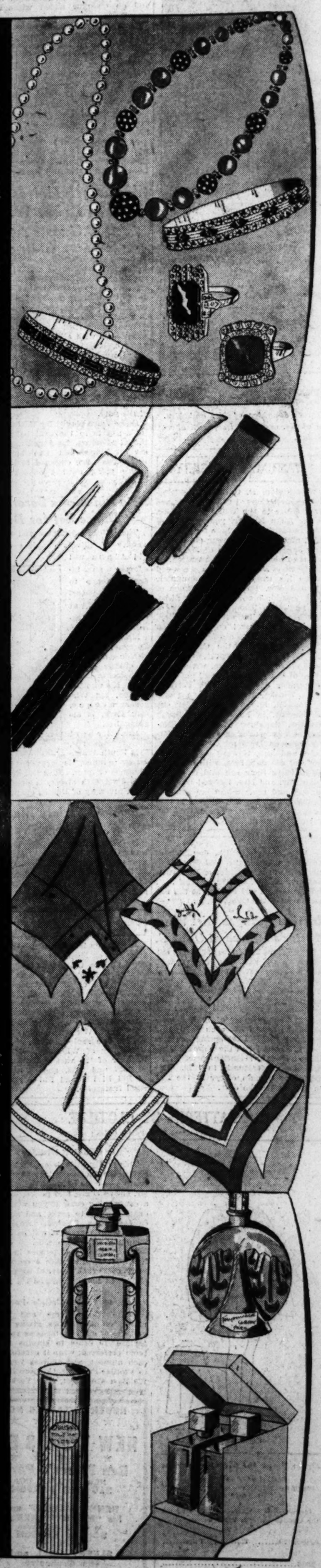
$5

For those who would give luxuriously, yet not extravagantly. In sterling silver choose compotes, baskets, salt and pepper shakers, a very outstanding value, $5.

In pewter, for example, a water pitcher or a compartment vegetable dish, or a whole outfit for the tea table—sugar bowl, cream pitcher and tray complete at $5.

First Floor, South, State.





Jewelry

$2.95

Exciting and festive and flattering, to delight the truly feminine heart. Each piece with that really fine workmanship which one associates with jewelry much higher.

Imported Pearl* and Colored Stone Necklaces.

Beads in Amethyst*, Sapphire*, and Topaz*.

Real Stone and Marcasite Rings.

Flexible and Band Bracelets of Metal Set with Rhinestone.

*Simulated

First Floor, South, State.

Long Gloves

$5.75

Lambskin gloves in the 16-button length which everyone seems to be asking for this year. In white only, of soft, pliable leather. Excellent values at $5.75 pair.

At $2.95 pair—4-button black suede gloves; 4-button glace kidskin in black and colors; 6-button capeskin gloves; one-clasp kidskin gloves in white and colors.

First Floor, North, State.

Christmas Candies

There is still time to order your gift candies here, and have them exactly as you wish. Luscious candies will be packed in fancy gift boxes, in any assortments you choose.

The Candy Shop.
First Floor, Wabash.

Handkerchiefs

25c, 35c, 50c

Really dainty feminine handkerchiefs are always a joy to find. Handkerchiefs in white linen with two rows of spoke hemstitching, or novelty prints, 25c each.

Hand-made linen 'kerchiefs with colored embroidery, 35c. And 'kerchiefs with hand-rolled hems, hand-embroidered corners, in white, or in two-tone prints, 50c each.

First Floor, North, State.

Perfumes

$3.50 *to* $6

After all, every woman loves a new bottle of perfume. This collection features some of the finest French perfumes for every taste.

Corday	Orchidee Bleue, $5.50	Elizabeth Arden
Toujours Moi, $3.50	D'Orsay	Twins, $6
Gardenia, $3.50	Le Dandy $4.50	L'Amour
Femme du Jour, $3.50	Toujours Fidele, $5.50	Le Reve

First Floor, South, State.

Store Hours Until Christmas from 9 A. M. to 6 P. M.

CARSON PIRIE SCOTT & CO

Two Direct Thoroughfares Between Wabash Ave. and State. St. Stores

SECTION TWO
SPORTS
MARKETS
WANT ADS

Chicago Daily Tribune

THE WORLD'S GREATEST NEWSPAPER

The Tribune's Telephone Number Is
Superior 0100
Thinking of Replacing Your Car? Fine Machines at Low Cost Offered in the Want Ads!

TUESDAY, DECEMBER 23, 1930. ** 19

WISCONSIN OVERWHELMS MISSOURI FIVE, 37-9

BIG TEN LEADERS OPPOSE ATHLETIC ENDOWMENTS

ILLINI DIRECTOR CALLS BUTLER PLAN "ABSURD"

Control by Alumni Main Objection.

BY ARCH WARD.

Athletic directors and educational leaders in Western conference territory yesterday were almost solidly opposed to the suggestions of Dr. Nicholas Murray Butler, president of Columbia university, that free gates and national endowments be established to relieve overemphasis in football.

George Huff, athletic director at the University of Illinois, called it absurd and ridiculous. He hinted that Dr. Butler should begin by cleaning house at home.

President Walter Dill Scott of Northwestern said he would be glad to have the school's athletic program endowed, but didn't believe the proposed method was practical.

Stagg for Present System.

A. A. Stagg of the University of Chicago sees nothing radically wrong with the administration of athletics, particularly in the Big Ten. He agrees with Dr. Butler that it might be well to restrict intercollegiate contests to schools having the same scholastic standing, but prefers to keep athletics out of the hands of alumni. The athletic league of nations, to which the Columbia leader referred, is nothing more than what athletic leaders in the several states have done in the organization of the Big Ten, according to Mr. Stagg.

This is the comment Vice President Valerie C. Woodward of the University of Chicago made on Dr. Butler's report:

"President Butler's suggestions should have thoughtful consideration, for there are undoubtedly evils in intercollegiate football which we should all like to see eliminated. In the Western Intercollegiate conference we already have Dr. Butler's 'league of nations,' with uniform rules governing the academic standing of competitors and with faculty control.

Cites Alumni as Objection.

"The endowment of athletics through a permanent alumni fund is open to the objection that alumni who contributed to such a fund would be likely to claim the right to participate in its administration. In my judgment it would be a mistake to permit such participation. Athletics must be considered as a part of an educational program, and we should be careful to do nothing that will tend to remove them from the control of educational authorities.

"Perhaps the most encouraging aspect of the present situation is the fine attitude which undergraduates are taking. In many of the leading universities the students no longer believe that exaggerated notion of the importance of athletic victories which characterized the undergraduates of a few years ago. In time this wholesome viewpoint will be reflected by the alumni and as a result some of the most serious evils will disappear."

Huff Calls Plan Absurd.

George Huff took exception to Dr. Butler's indictment of football coaches. His statement:

"The proposal of President Butler that intercollegiate athletics be financed by means of a huge endowment fund to be contributed by alumni is absurd.

"It seems ridiculous to me to suggest endowing a college activity which is paying its own way by taking money from alumni. If alumni have money to give they can find plenty of worthy places for it in every educational institution.

"I never have been able to understand the viewpoint which considers it a crime for alumni, parents of students, and other friends of an institution, including the taxpayers who support it, in the case of state institutions, to attend an athletic event held under its auspices.

Disagrees on Coaches.

"As for President Butler condemned football coaches as craristic and self-evident, as newspaper reports intimate, I disagree with him. There are football coaches, perhaps, who are not actuated by the highest ideals, but on the other hand it is unfair to indict many others who have the best interests.

"There has been reported that Columbia pays a football coach who is paid about as much as any coach in the Big Ten, perhaps Dr. Butler should begin his attack on overemphasis at home.

"I do not regard it as an impossibility for a university to maintain its high standards and still gain a reasonable degree of success in athletics. Most of the present trouble comes from the efforts of some smaller institutions to keep with larger ones.

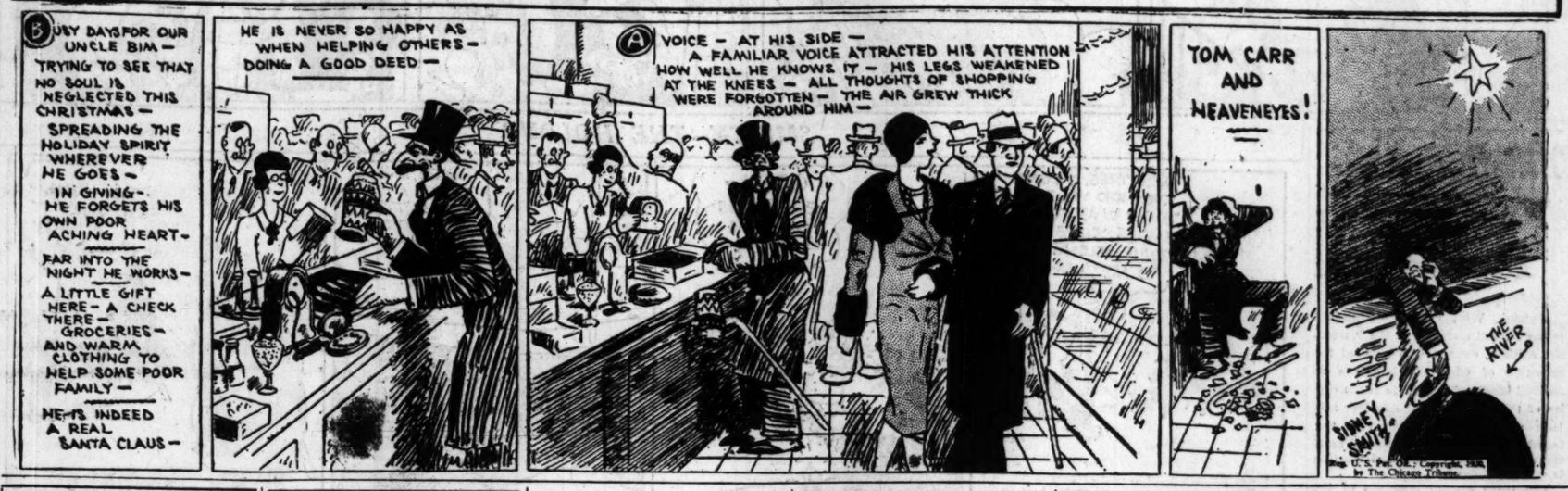
"I agree with Maj. John L. Griffith that we have plenty of rules and it is a question of living up to what we have.

Kansas Director Against It.

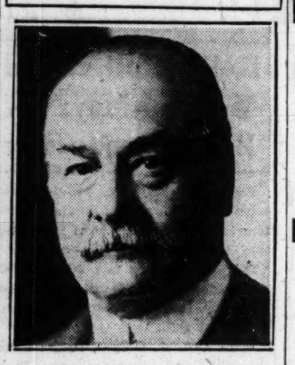
Forrest C. Allen, athletic director at the University of Kansas, said he opposed any further organization of athletics. It was his contention that it is organization which is overdoing it. He opposed the league suggested by Dr. Butler on the ground that it would make for more rules and that too many rules means dis-

Continued on next page, column 1

THE GUMPS—NOT SO GOOD



AT ODDS



DR. NICHOLAS M. BUTLER.



GEORGE HUFF.

BUTLER SCHEME BORN WITH TWO STRIKES CALLED

League of Nations Tieup Makes It That Way.

BY WESTBROOK PEGLER.

[Chicago Tribune Press Service.]

New York, Dec. 22.—Dr. Nicholas Murray Butler's observations on the subject of intercollegiate football suggest that he has been a pretty studious reader of the newspapers, for his criticisms are but a general summary of all the familiar complaints, and the only novel idea that he offers is his recommendation for a collegiate league on the order of the league of nations.

This was an unfortunate choice of a term, though, for any organization which frankly patronized the league of nations would tag itself a flop and start with two strikes on it. It may seem idle to quarrel with mere names, but I suppose Dr. Butler would want to start out with a suggestion of power and success, and the collegiate Tammany hall would have been a more auspicious title.

Anyway, as Dr. Frederick R. Robinson, the president of the college of the City of New York, points out, the colleges for years have had their own league for the purposes proposed by Dr. Butler in the National Collegiate Athletic association, and the ills complained of have enjoyed a vigorous growth notwithstanding.

Sport Is National Obsession.

The point where all advocates of simplicity in intercollegiate football quit reality and go winging off into space is the point where they fail to realize that sport is no longer a matter of mere physical exercise for the participants, but a major national obsession, more absorbing and more continuous than politics, and equal to prohibition and crime.

The newspapers have been accused of contributing to the confusion and the excitement of football, but it is still a question whether the chicken or the egg came first. Instead of creating this enthusiasm, the newspapers, I believe, merely serve it, and while the emphasis on sport may be disproportionate to the emphasis on some other matters, such as disarmament, it may as well be admitted that the public interest rather than the actual importance of the news is the gauge of news value in journalism now.

The three sports which the customers are most interested are football, heavyweight championship prizefights, and baseball or golf. I have been watching in the efforts of some newspapers to force an interest in squash tennis, and though I often see banner lines over such stories, I cannot believe that they reflect the volume of reader interest, because I get around in the sport community in a pretty wide range of circulation and I rarely hear any one mention squash tennis.

Football a Mania.

This is not intended as a sneer at any man's favorite game. There are many good sports which interest comparatively small groups of people. But football amounts to a mania about four months every fall, and any sports editor who insisted on playing down the big games and playing up archery or quoits would have the circulation manager chasing him up and down the stairways and right off the roof within a week.

Doctor Butler probably is quite right in proposing that a free gate would serve to reduce the customer interest, but I trust that he does not think this idea was original with him. The customers ordinarily estimate their entertainments according to the cost and difficulty of admission, and they would regard a free show as being worth the price of admission and no more, and therefore not worth attending. But this would not apply to any Notre Dame games or the Harvard-Yale of Yale-Princeton games, which, if presented free, would entail riots and panics at the gates.

Pageantry Attracts Fans.

It will be heresy to say so, but the actual combatants are not the mag-

Continued on next page, column 6

In the WAKE of the NEWS

FOOTBALL REFORMS.

In one respect, at least, Dr. Nicholas Murray Butler of Columbia university strikes true in that part of his annual report touching on football. That is his suggestion of uniform academic standing for contestants. The Wake always has maintained that the one year residence rule and honest enforcement of scholastic eligibility were basic. Beyond that, opinions may differ widely.

We respect Dr. Murray's views because of our adherence to his convictions on another important public question. Whether or not college athletics should be endowed, however, is open to argument. If football and other college sports are for undergraduates and alumni alone, perhaps endowment is the best means of conducting them.

Granting the hypothesis of aloofness, there still is question whether the money necessary for such endowment, presumably derived from alumni gifts, might not better be used for other collegiate purposes. Under the present system, football in most colleges supports itself—in the larger colleges it also supports other sports as well. Of course, we don't know whether alumni would contribute as liberally for general educational purposes as for sports endowment, but certainly no one who ever attended college lacks opportunity to contribute.

The Wake is by no means convinced the public should be deprived of its privilege to witness college sports after students and alumni have received tickets. We are not convinced the college should not make effort to enlist public interest. If college sports are the highest type of amateurism, why should the public be kept from these spectacles? Should the collegian set himself apart from all others? Such a viewpoint takes something of a wallop at our boasted democracy.

Why should not college sport set an example for other sport? Such example can best be set by widespread public attendance. Of course, there are and always will be some evils. In those instances where college sport fails of its high purpose, however, it is not the fault of sport itself so much as in administration and supervision by college faculties. Honest administration and supervision must come from within and not from without.

* *

Christmas Spirit.

Festooned aisles all red and gold,
Gifts just trying to be sold—
Herds of papas yawning, comma,
Holding parcels for the mama.
Same old voices, same old cry,
"Watt'l I get? Watt'l I buy?"
That's what grown-ups (naughty things)
Do to Christmas spirits' wings.
Go upstairs and watch St. Nick
Talk to Dolly, Dan, and Dick.
Watch the children and believe
In Youth and Joy on Christmas eve.
Maizie.

* *

Point After Touchdown.

Coach Alexander of Georgia Tech, president of the coaches' association, is going to urge abolition of the point after touchdown to the rules committee. Coach Alexander, we assume, is an unusually intelligent person, since the point after touchdown is our pet aversion in football.

This Wake Is Conducted By Help! Help! Harvey T. Woodruff.

* *

Is Business That Bad?

Harvey: Met two friends, traveling salesmen, in the city, and we were talking of conditions and how hard it was to sell goods, and as I was ready to depart I asked them where they stopped, and both replied at once, "We stop at nothing." J. Joe J.

* *

Do You Remember Way Back When: About 1913, we took our old coat-suits, reversed them, and made one piece dresses of them, turning the skirts upside down to give the "umbrella side" effect (my idea in times of stress)?—Coraline.

Brame, Pirate Pitcher, Weds Pittsburgh Girl

Pittsburgh, Pa., Dec. 22.—(AP)—Ervin B. Brame, pitcher of the Pittsburgh National league baseball club, and Marguerite A. Helmig, Pittsburgh, were married Saturday in Hopkinsville, Ky., Brame's home town, relatives of the bride disclosed today.

FOOTBALL TEAMS SHIVER IN 'SUNNY CALIFORNIA' AIR

But They Manage to Drill for Three Big Games.

Los Angeles, Cal., Dec. 22.—(AP)—Old man football moved to Southern California today for his last stand of the year, but winter gave him a chilly rebuke and made some 75 gridiron players wonder whether "sunny California" was as pictured.

Within a few hours trains brought to Los Angeles 34 university of North Dakota players, 25 Washington State men and 15 former football stars of Notre Dame, all ready for intersectional games.

But while the sun shone winter descended from the mountains with overcoat producing weather. Temperatures ranged from 25 to 40 degrees.

North Dakota Plays Firemen.

Later in the day leather began to fly on football fields as if it were September instead of December. North Dakota worked out in the Coliseum for the game on Christmas day with the Los Angeles firemen.

Washington State, getting acclimated for the New Year's day battle with Alabama in the Rose bowl at Pasadena, took over the nearby Tournament park. The Notre Dame allstars, minus Knute Rockne, scrimmaged for the game next Saturday with the stellar recruits which Jimmy Phelan, Washington coach, has gathered from the west, south and north.

Alabama Sees Grand Canyon.

One more team, Alabama's Crimson Tide, was sight seeing at the Grand canyon. It is due in Pasadena tomorrow.

Coach Wallace Wade confirmed reports he has been interviewed as a prospect to succeed Nibs Price at the University of California next year, but said he has declined consideration. He is under contract to report to Duke university next fall.

Alabama will set up training quarters at Patterson field, Occidental college, only a few miles from the Rose bowl.

"What I can't understand," Coach Hollingbery of Washington State said, "is how they figure Alabama a strong favorite down here. Suits me, though. My men were never in a better frame of mind for any game this season than this one."

Welcome Cold Wave.

Although the cold wave was greeted with pleasure by the Washington State players and followers, it was expected to find no favor in Alabama ranks if it continues through the week.

The Cougars will hold two secret drills tomorrow. Coach Hollingbery said he was satisfied with his defense and expected to devote much of the time to offensive tactics.

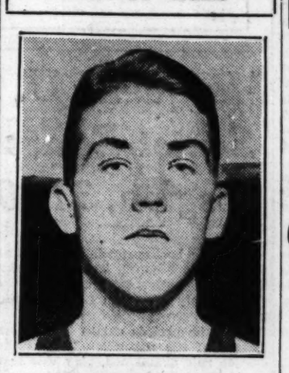
Ticket sales moved slowly, with about 55,000 seats sold, but with the teams on hand, Graduate Manager Earl Foster of Washington State said he expected business to pick up. The Rose bowl will seat 85,000.

OSTER KNOCKS OUT NORMAN IN OPENING ROUND

Willie Oster, Boston light heavyweight, knocked out Edgar Norman of Norway in the first round of their eight round bout at White City last night. During the last minute of the round Oster cracked Norman on the jaw with a stiff right, dropping the Norwegian for an eight count. Another right sent him down and out. Oster weighed 169 pounds and Norman 172.

In the semi-windup Texas More and Joe Miller went eight fast rounds to a draw. They are light heavyweights. Nick Clementi beat Jimmy Chase in six rounds. Karl Ogren stopped Tommy Murphy in the second round. Jimmy Keenan stopped Mike Parsh in the third round, and Davey Grove stopped Mickey O'Shea in the fourth round.

PAIR OF ACES



ED CHMIELEWSKI.



BABE KAMP.

Lengthen End Zones, Coach Murray's Plan

Milwaukee, Wis., Dec. 22.—[Special.]—After studying numerous instances throughout the country this fall where major teams were held without scoring when within their opponents' five yard line, Coach Frank J. Murray of the undefeated Marquette university football team suggested today that the end zones of the playing field be lengthened from 10 to 20 yards.

Will Defend Plan.

While Coach Murray has not indicated that he will present his proposal officially at the football coaches' meeting in New York during the holidays, he will be present at the grid chiefs' sessions and will be ready to defend the plan.

"Spectators," Coach Murray said, "want to see more offense in football because they like scoring. The coach wants to see more offense because he is considered a poor offensive coach when his team is held inside the opponents' five yard line.

"The team is held, of course, because the defensive back field is close to the scrimmage line; the backs do not have to cover much 'passing' territory, for the end zone is but 10 yards deep."

Would Strengthen Offense.

The Marquette coach points out that if the end zone were 20 yards deep, it would tend to keep the defensive men back and make the running attack stronger, and that if the backs came up too close there would be a better chance for the offensive team to pass to a touchdown.

Coach Murray does not make the proposal after any sad experiences of his own. In fact, during the last season in which Marquette held the opponents to 7 points for the best defensive record of the year, his team held down in scoring territory against Drake, Boston college, Iowa, and Detroit.

Coliseum Ring Show Nets 363 Christmas Baskets

Three hundred and sixty-three poor families yesterday received baskets of food for Christmas as a result of the charity boxing program at the Coliseum last Friday night. The show, which was sponsored by the Democratic managing committee of Cook county, netted $2,225 for the poor and unemployed.

Shamrocks and Buffalo Vie on Ice Thursday

BY EDWARD BURNS.

The Buffalo Americans, who were the Buffalo Buffaloes up till the time of their belated start on their American league hockey schedule, on Christmas night will make their first appearance against the Chicago Shamrocks. The game will be played at the Chicago Stadium.

The Buffalo Americans will come to town with the doubtful prestige of having been beaten worse than the Shamrocks beat the St. Louis Americans Sunday night. Tulsa beat the Buffalo fellows, 11 to 2, while the St. Louis outfit held the Shamrocks to a 10 to 1 score.

And speaking of hockey clubs changing their names, the St. Louis club originally was called the Fliers until it was found they were flying pretty low. To head off the jibes the name was changed to St. Louis Americans. This makes three teams in the two major leagues going under the names of Americans, one of the New York teams in the National league having carried that monicker for several seasons. There isn't an American on any of the three "American" teams in the hockey application of the term "American," as differentiated from "Canadian."

The Blackhawks have a soft assignment for tonight. All they have to do is lick the pitiable Philadelphia Quakers. The Quakers have played 14 games, losing 12, winning one and tying one. This will be the first time the Hawks have had the opportunity to fatten up on the luscious harvest that has so delighted some of the eastern leaders. The Quakers will play in Chicago on New Year's night.

The Hawks will return to their home ice on Dec. 28 for a game against the Toronto Maple Leafs. The Leafs haven't been here this year but they gave the Hawks a 3 to 1 blistering in Toronto Sunday night.

A brotherly spirit prevails in the American league in the matter of bolstering the weak sisters. St. Louis hasn't won a game in seven played and had 18 goals scored against it on Saturday and Sunday nights. Right away there were many offers of player loans, including the offer of President Tom Shaughnessy of the Shamrocks to let the tail enders use his spare goalie, Mike Karakas.

LESSONS PAST, CHICAGO BOYS TAKE TO SKIS

Chance to Show Skill in Tribune Meet.

BY WILFRID SMITH.

Vacation time with its setting of ice and snow! Chicago's thousands of red blooded boys welcome these days with release from lessons and opportunities for recreation.

In years past lads of country districts bragged of their winter sports. Rolling hills were ideal for bob sledding. Frozen creeks and ponds were sites for many impromtu hockey matches where crooked sticks were clubs and a battered tin can, a puck.

Chicago, today, offers more to winter vacationists than the country. Lagoons and playgrounds furnish excellent skating where snow is no handicap for it is removed as rapidly as it falls. And too, Chicago boys have taken to a comparatively new sport — skiing. While the city's cramped spaces are not suitable for travel on skis, yet ski jumping, a far more thrilling sport, has captured imaginations of Chicago's juvenile population.

70 Foot Slide Available.

The Ogden Dunes and Norge Ski clubs provide competitions for expert jumpers but the forest preserve districts and several of the city parks are equipped with slides suitable for amateur skiiers. The slide at Riis park, erected by the Northwest Park district, is 70 feet high. Its slope is not too precipitate, yet it furnishes sufficient speed to test skill and courage.

THE TRIBUNE will hold its first ski meet, a complementary event to the Silver Skates derbies, on Jan. 4 at Riis park, Fullerton and Mead avenues. Entries close at midnight, Dec. 31. All boys under 18 years of age are eligible for competition which will be held in two age classes. Boys under 14 form one division; the other is for boys 14 to 17 inclusive.

Distance and Form Count.

Medals will be awarded to the first four boys in each class. Distance and form are the bases for determining winners. Officials of the Ogden Dunes and Norge Ski clubs will judge the jumping.

There is no limit on the number of contestants. The next fortnight may be time enough for practice so that a lad who has had no previous experience may win a medal in his division.

Thousands are expected to watch the events since Riis park is reached easily by surface lines. The early response to the meet predicates that more than 70—the number which entered last year—will compete Jan. 4. Clip the blank which is printed daily, print your name and age legibly, and mail it at once to the Ski Editor, Sports department, CHICAGO TRIBUNE.

Georgia Tech to Abandon Ten Year Old Relays in '31

Atlanta, Ga., Dec. 22.—(AP)—The Tech relays, annual attraction for hundreds of athletes from all sections of the country, will be abandoned in 1931, Georgia Tech announced today. Lack of public interest and support in Atlanta was given as the reason for discontinuing the ten year old spring meet.

TRIBUNE SKI MEET
Riis Park, Jan. 4

Name .....
Club .....
Age .....

Mail entry to Ski editor, sport department, The Tribune, Chicago, Ill. Entries close at midnight, Dec. 31.

BADGERS DENY TIGERS BASKET UNTIL 2D HALF

Chmielewski, Paul Star on Defense.

College Basketball

Illinois, 28; Wabash, 13.
Marquette, 35; Brigham Young, 31.
Wisconsin, 37; Missouri, 9.
Detroit, 21; St. John's [Toledo], 16.

Madison, Wis., Dec. 22.—[Special.]—Wisconsin's basketball team overwhelmed the University of Missouri, 37 to 9, here tonight.

The Badgers controlled the ball 80 per cent of the time, and whenever the Tigers took possession Wisconsin's defense held them helpless. Missouri did not score a field goal until five minutes of the second half had passed, and succeeded in sinking only two.

The work of Chmielewski and Paul, veteran guards and co-captains, was flawless. Doug Nelson, Bobby Poser, and Harry Griswold were conspicuous in Wisconsin's scoring, but it was the teamwork of the entire squad which made the runaway possible. Lineup:

WISCONSIN [37].	B	F	P	MISSOURI [9].	B	F	P
Griswold,f	3	1	0	Boekmaier,f	0	0	0
Steen,f	2	0	2	Zinn,f	0	0	2
Tornowski,f	1	0	3	Huhn,c	0	3	2
Fries,c	0	1	1	Wagner,g	0	0	0
Nelson,c	1	1	1	Halpreman,g	0	1	2
Poser,g	2	1	2	Davis,g	1	1	1
Chmielewski,g	2	0	2	Muller,f	0	0	1
Paul,g	2	0	0	Daly,g	1	0	2
Steinmetz,f	1	2	0	Campbell,g	0	0	1
Rebholz,g	0	0	1				
Ryckman,g	0	0	0				

Referee—Feezle [Indianapolis]. Umpire—Kearns [De Paul].

ILLINI, 28; WABASH, 13

Champaign, Ill., Dec. 22.—[Special.]—The University of Illinois basketball team defeated Wabash college here tonight, 28 to 13. The visitors were allowed but three baskets, two of them by Howell. Bowman made the only other field goal on a backhand shot.

Capt. Bur Harper once more led his teammates in their victory, scoring three field goals and a like number of free throws. Babe Kamp and George Fencl were the other heavy scorers for the Orange and Blue with six points, made on two baskets and two free throws.

Wabash took a 3 to 0 lead in the opening minutes of play but the Illini solved their defense and after nearly ten minutes of play went into the lead, never again to be headed.

At the end of the first half Illinois led, 13 to 5. The visitors scored but one field goal in the first period while the Illini counted five.

More than 2,500 high school athletes saw the Illini in their victory, attending the game as guests of the athletic association.

The lineup:

ILLINOIS [28].	B	F	P	WABASH [13].	B	F	P
Harper, f	3	3	2	Bass, f	0	1	2
Bartho'w, f	1	0	4	Chase, f	0	1	1
Haarman, f	0	0	0	Caldwell, f	0	0	0
Owen, c	0	0	0	Johnson, c	0	0	2
Hadley, c	0	0	0	Bowman, c	1	4	1
R. Kamp, g	1	2	1	Howell, g	1	1	3
E. Kamp, g	2	2	4	Harmon, g	0	0	1
Fencl, g	2	1	2	Harting, g	0	0	0
Theobald, g	1	1	0				

MARQUETTE WINS, 35-31

[Chicago Tribune Press Service.]

Milwaukee, Wis., Dec. 22.—Three short shots in a row by Whitey Budrunas, Marquette university center, enabled Coach Bill Chandler's Hilltop basketball team to pull tonight's game with Brigham Young university of Provo, Utah, out of the fire in the last few minutes of play and beat the Westerners, 35 to 31.

While the lead changed hands twice in each half, Marquette was in the running all the way, due to the shooting of Budrunas, a Waukegan boy, who scored 20 of his team's points. Brigham Young presented a fast offense and the Hilltoppers dropped their regular style to meet and beat the westerners at their own game.

The lineup:

MARQUETTE [35]	B	F	P	BRIG. YOUNG [31]	B	F	P
McElligott,rf	1	0	4	Romney,rf	3	2	4
Savage,rf,lf	0	0	3	M.Magleby,rf	1	1	0
McQueen,rf	0	0	0	Brinley,lf	4	3	3
Zummach,lf	1	1	2	Cooper,c	1	1	1
Budrunas,c	9	2	1	R.Mag'y,r[C.]	1	2	1
King,rg[C.]	3	1	1	Bailiff,lg	0	3	2
Shipley,lg	0	3	4				
Ronzani,g	0	0	0				

Referee—Archie Morrow [River Falls].

QUALIFYING PLAY IN $25,000 OPEN TO START TODAY

AGUA CALIENTE, Mexico, Dec.—22.—[Special.]—The new larger and lighter golf ball will be used in the qualifying rounds for the second renewal of the $25,000 Agua Caliente open, which will be held tomorrow and Wednesday.

Approximately half of the 100 players who finally will tee off for the biggest mopey prize of golfdom, will be selected on these two days. The balance qualified automatically in the P. G. A. and National Open championships or by being among the prize winners in the first $25,000 open, or entering from a foreign country.

The ball will also be used in the rest of the tournaments on the winter golf schedule, but the biggest test will come in the $25,000 Agua Caliente open, Jan. 13, 14, 15 and 16. By that time the professionals will have had a chance to learn some of the peculiarities of the new and larger sphere.

With the new ball believed to take five to ten yards off the average drive, some of the holes which are almost maximum distance, will be more difficult than in the 1929 event, which was won by Gene Sarazen. The New York professional set a record of 68 for the course, which still stands.

BIG TEN LEADERS OPPOSE SPORTS ENDOWMENTPLAN

Huff Calls Dr. Butler's Proposal Absurd.

[Continued from first sport page]

crimination for the poor boy in athletics, he said.

Several football ticket managers, who already have plenty of trouble keeping alumni satisfied, yesterday inquired where they would get stadiums large enough to accommodate the old grads and other friends of the school who would want to see free games.

Several college presidents who declined to be quoted said there are other departments of college activity which are in greater need of endowments than football. They also pointed out that endowment of athletics by alumni would bring rank discrimination. Schools with large alumni groups would have a distinct advantage, they said.

Wilson Calls It Impractical.

Kenneth L. Wilson, Northwestern's athletic chief, sized up Dr. Butler's proposals like this:

"An endowed athletic program would be a fine thing, but it is impractical because the alumni of our universities already are overburdened with other endowments. Universities seek endowments for new buildings and other educational facilities, and it would not be feasible for them to ask additional funds for endowing athletic activities.

"In regard to an 'athletic league of nation,' which Mr. Butler suggests, I would say that we have exactly that in the Big Ten. The Western conference has been functioning for years and has accomplished more for proper supervision of college athletics than any organization in the country. I do not think further legislation would be advisable."

REFUSES TO LEAD REFORM

New York, Dec. 22.—(AP)—While college executives throughout the country commented in contrasting fashion upon his suggestions for an "athletic league of nations" and less emphasis on football gate receipts, Dr. Nicholas Murray Butler today indicated he himself did not intend to unfurl a crusading banner on the subject.

The president of Columbia university, although much interested in the widespread response to his proposals, made it clear he had merely set forth his opinions and did not plan to take any specific action designed to put them into effect at his own institution. His views were expressed incidentally in his annual report. At the same time, he said, "if anything comes of it, so much the better."

No Indication of Changes.

In the east, Chancellor Elmer Ellsworth Brown of New York university considered the suggestion "extremely desirable" and President Ernest M. Hopkins of Dartmouth university thought it "certainly worth considering," but there was no general movement that presaged any change in present athletic arrangements.

While in principle Dr. Butler's comment met with approval, it appeared that the obstacles in the way of endowing sports to the point where gate receipts would be unnecessary, and such branches as baseball, rowing, and track would not feast on the profits of football, were too great to overcome.

IOWA CAGERS TO MEET CREIGHTON; SEEK FIRST WIN

Iowa City, Dec. 22.—[Special.]—The University of Iowa's basketball team, which has met two defeats on its home court, will seek to improve its record in its first out of town game against Creighton at Omaha tomorrow.

Since the Hawkeye quintet's unimpressive display of floor work against Bradley Tech here last week, Coach Rollie Williams has occupied his varsity with concentrated drill on passing and in executing floor plays.

Substitutes received added attention in the vacation sessions with Morton Koser, Charles Williamson, Christian Schmidt, and Charles Lauer getting individual attention.

Although Williams has made no change in his starting lineup of Kotlow and Rogers, forwards; Barger, center; and Reinhardt and Riegert, guards, but reserves are likely to be pressed into service during the game.

More than 300 Iowa students and alumni will witness the game at Omaha. Following the contest the Hawkeyes will disband until Dec. 29, when they will begin practice for the Drake game, Jan. 5. Carl Hauser, reserve center, who has been absent from drill since the opening game, is expected to return to the squad after vacation.

Fight Cards

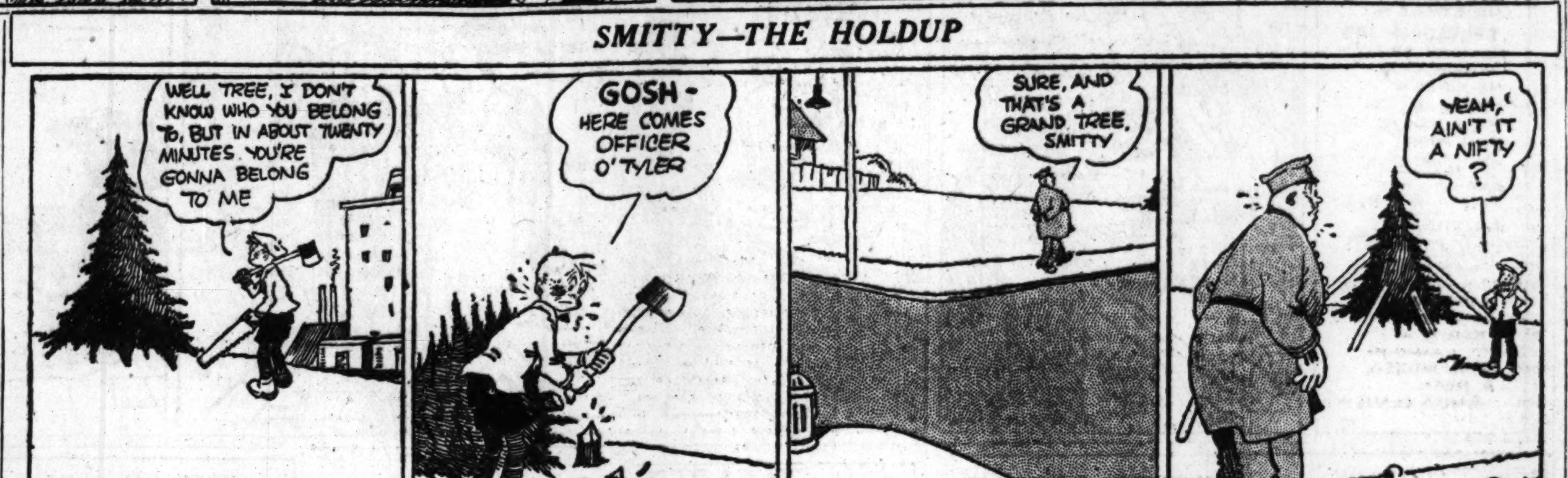
TONIGHT.
AMATEUR.
AT SUMMERALE A. C.
[2519 Devon avenue.]
Fred Spear vs. Ted Bracke.
Vic Patrucca vs. Don Morella.
Fred Hawektette vs. Fred Mass.
John Getta vs. Ian Grant.
Jack Arando vs. Carl Sabstrom.
Lenard Olson vs. Jim Murphy.
Paul Bracke vs. Gus Minella.

AT MIDWAY ARENA.
[6115 Cottage Grove avenue.]
Grant Fortney vs. Jack Krans.
George Schwab vs. Eddie Jacobs.
Art Hokanson vs. Bruno Fulto.
Leo Bodack vs. Walter Mikicack.
Charley Neigoe vs. Max Stoddard.
Phillip Drazey vs. Leo Vaccaro.

AT LINCOLN ARENA.
[2440 Lincoln avenue.]
Johnny Long vs. Alfonso Escamilla.
Jackie Lazar vs. Tommy Young.
Johnny Lulu vs. Tony Muscarello.
Tony Delessio vs. Harold Glavin.

PROFESSIONAL.
AT CONGRESS STADIUM.
[2036 Milwaukee avenue.]
Steve Hess vs. Clarence Davis.
Prince Saunders vs. Charlie Crocker.
Herb Anderson vs. Red Beany.
Little Pal vs. Felix Young.
Harold Brown vs. Billy Pearson.
Carl Johnson vs. Lou Vine.
Joe Brown vs. George McConnell.





Thistlethwaite Foes Plan to Bare Report

Madison, Wis., Dec. 22.—[Special.]—The alumni members of the Wisconsin Athletic council who opposed the retention of Glen Thistlethwaite as football coach will circulate 10,000 copies of their report on the Badger athletic and football situation, if the board of directors of the alumni association approves. The board meeting is scheduled for Jan. 3.

The three alumni members of the council who are responsible for the report are Hy Marks, Chicago; Walter Alexander, Milwaukee, and Jerry Riordan, Madison. When Director George Little recommended to the council that Thistlethwaite be retained, these three are believed to have disapproved, and declared that they owed the report to the thousands of graduates throughout the country whom they represent.

There is considerable secrecy regarding the contents of the report, but it is known to contain five pages and to deal with the football situation, intimating that Thistlethwaite is not the best football coach for Wisconsin. The report was submitted to the athletic council, which approved it. Despite the approval, it voted to "make no recommendation to the board of regents looking toward the discontinuance of the services of Thistlethwaite as football coach."

Report Navy Coach May Go to California

Baltimore, Md., Dec. 22.—(AP)—The Evening Sun said today that Navy Bill Ingram, who has completed a five year contract as head football coach at the United States naval academy at Annapolis, may succeed Nibs Price as coach at the University of California.

Ingram was said to be on the west coast conferring with university officials in regard to the position, reported offered him several years ago when he was coaching at the University of Indiana.

Officials at the naval academy said they did not know Ingram's whereabouts.

Ingram, a former football star at the naval academy, resigned from the service when he went to coach at Indiana, and left the latter institution to return to coach the Middies in 1926. His brother, Commander Jonas Ingram, at that time was head of the academy athletic department.

The paper said Ingram had been offered a two-year renewal of his contract which expired this season, but that he had not signed.

BOWEN PREP FIVE WINS IN DEKALB TOURNEY, 35-24

Dekalb, Ill., Dec. 22.—[Special.]—Bowen High school of Chicago won its first game in the invitation holiday basketball tournament at the Northern Illinois State Teachers' college here today by defeating Spring Valley, 35 to 24. Bill Haarlow led the scorers with six baskets, while Sandell contributed three baskets and five free throws.

West Aurora took an overtime battle from Elburn by 16 to 14, while Geneva advanced with a 19 to 8 victory over Kingston. Dundee defeated Libertyville, 42 to 18. Bowen lineup:

BOWEN [35].	B	F	P	SPRING VALLEY [24].	B	F	P
Haarlow,f	6	0	0	J.Mazaika,f	1	0	3
Celmer,f	2	0	2	Falettl,f	0	0	0
Orr,c	1	1	3	Wilkaitis,f	0	0	2
Garner,g	0	0	0	J.Michaelettl,f	0	0	0
Basil,g	2	0	2	Yerley,c	3	2	3
Cremers,g	0	0	1	S.Michaeletti,f	0	0	0
Sandell,g-c	3	5	1	M.Mazaika,g	0	1	1
Moore,g	0	1	1	Schaeffer,g	5	3	2

OTHER SCORES.
Hinsdale, 27; Pecatonica, 18.
Hinckley, 16; Marengo, 15.
Belvidere, 18; Harlem, 17.

St. Philip Prep Quintets Beat Holy Trinity Twice

St. Philip's High basketball teams scored a double victory over Holy Trinity on the victors' floor yesterday, the heavyweights winning, 32 to 10, and the lights, 32 to 13. Frank Linskey featured for the heavies with five baskets and two free throws, while Len Buckley counted 13 points for the lights.

Kwariana, Steele to Meet on Broadway Armory Mat

Kola Kwariana and Ray Steele have been signed to clash in the semiwindup of Doc Krone's wrestling show next Monday night at the Broadway armory. They will support the Dick Shikat-George Hagen feature, one of five matches between heavyweights.

Minnesota Hockey Team to Play Manitoba Twice

Minneapolis, Minn., Dec. 22.—(AP)—The University of Minnesota today scheduled a two game hockey series with the University of Manitoba, Winnipeg. The contests will be played here next Monday and Tuesday nights.

Marquette U. Sextet Beats Legion, 3 to 0

Amateur hockey made its debut at the Chicago Stadium last night when Marquette university defeated the Cook County American Legion sextet, 3 to 0.

With the periods cut to 15 minutes instead of the regulation 20 and the off-side rule abandoned, play was fast and hard fought, many collisions resulting from the inexpert stick handling.

Buck Peterson, Marquette right defense, scored the first goal 11 minutes after the start of the first period. For the most part both teams shot from the center of the rink, and in all cases except one, when Nicholson's shot in the middle of the second period bounced off Porter's stick into the net, these long attempts were unsuccessful. The third goal was scored by Finkbeiner, a relief defense man, 11 minutes and 46 seconds after the start of the second period. Lineup:

MARQUETTE [3].		LEGION [0].
Schultz	G.	Porter
Peterson	R. D.	Smith
MacFadyen	L. D.	Stewart
Furlong	C.	Braconnier
Wettlaufer	R. W.	Coleman
Nicholson	L. W.	Evoy

Spares: Marquette—McCann, Moore, Finkbeiner. American Legion—Marion, East, Stephens, Johnson, Fitzell, Carrigan, Munn, Schaller, Lawler.

FIRST PERIOD.
Scoring—Peterson, 11:00.
Penalties—MacFadyen.

SECOND PERIOD.
Scoring — Nicholson, 4:30; Finkbeiner, 11:47.
Penalties—Johnson, Peterson.

THIRD PERIOD.
No scoring.
Penalties—Stewart, Wettlaufer.

CHICAGO GETS 3 CENTRAL STATES BOWLING TITLES

Indianapolis, Ind., Dec. 22.—(AP)—Final attacks today failed to dislodge the leaders in the Central States Bowling tournament and left W. Heerman of Chicago topping the singles and all-events and Larry Groneck and Bennie Cohen of St. Louis high in the doubles. The Mineralites of Chicago won the five-man event.

Heerman's total in the singles was 725 and in all-events 1,929. J. Bodis of Cleveland was singles runner-up with 716 and H. Hahn of St. Louis was second in the all-events with 1,928.

Hahn and H. Deem of St. Louis were second in the doubles with a score of 1,278, well short of the 1,363 winning total of Groneck and Cohen.

The tournament saw two perfect 300 games rolled, and 150 bowlers scored 600 or more in the singles.

ENGLISH BOXERS LAND TOMORROW FOR U. S. INVASION

New York, Dec. 22.—[Special.]—A batch of assorted pugilists, together with their managers, will arrive here from England tomorrow on the S. S. Olympic.

Included in this collection will be the British middleweight heavyweight champion, Len Harvey, and Mrs. Harvey; Johnny Peters, bantamweight, and Jack "Kid" Berg.

Grid Game Is Only 7 Minutes Long, Professor Finds

East Lansing, Mich., Dec. 22.—(AP)—Sixty minutes of play has been given a new meaning in football by a Michigan State college professor who attends games with a stop watch.

Prof. D. T. Ewing of the college chemistry department learns that the ball is in play only an average of seven minutes a game, actually. He obtains his calculation by measuring the time from the passing of the ball by the center to the sound of the referee's whistle ending the play.

A kick is in the air generally about four seconds and line smash usually requires about three or four seconds, he says.

NEWS FROM THE RACE TRACKS

HAVANA ENTRIES.

FIRST RACE—Purse, $800, claiming, 3 year olds and up; 6 furlongs:

Ranch Lass 115	Justa Flapper....112
Bar Sinister.......112	Carine 115
Sky High 112	Free Helen 112
*Calsmna 110	*Shasta Love.....110
*Pink Blossom...107	Naughty Naughty.112
Blewaway 115	*Mintcel 110
Wrong Number...115	*Clifton's Maids.107
Fifia 110	Anthas 112
*Margaret Parker.110	*Pallagay 110

SECOND RACE—Purse, $800, claiming 3 year olds and up; 5½ furlongs:

*Miss Sudduth....107	Miss Pat 112
*Robina Seth....110	*Bride of the Wind 110
Fair Vena........115	*Minah Louise ...107
*Kitty Cat........110	*Margaret Scott..107
Phi Delta 115	*Sally Jessie 107
Your Play 115	*Chantry 110
*Crispie Seth 110	Joan Shirley......115
*Tang 107	Milano 112
Scotland Girl....115	
*Shasta Charm...107	

THIRD RACE—Purse, $800, allowances, all ages, 5½ furlongs:

‡Carnival 103	†Reviewer 113
‖Teeare 113	‖Wild Olive 113
Vike Brown......113	Allanah 110
Hard Rock 113	Midmint 110
Rosie Finnigan...100	Sam Dink 113
†Airs and Graces.100	*Mystery Man ...103
‡Mirage 113	Hermes I 113
*Black Berry Time 113	The Lone Trail.103
Bossorby 103	Old Tuck 103

*P. T. Chinn entry; †Zoeller and Willetts entry; ‡B. B. Stable entry; ‖Neustetter entry.

FOURTH RACE—Purse, $800, claiming, 4 year olds and up, mile and 50 yards:

Dolan 112	*Cyrano 107
Lassa 110	*Messidor 105
Adams Apple.....110	Corposant 112
*Domineer 105	Chairman 110
Fairyman 115	Partnership 107
Ben Tincup 110	General Clinton..110
*Catbush 105	Billy McFadden...110
Prate 110	*Sun Lynn 107
Copi 110	*Brown Leaf 105

FIFTH RACE—Purse, $800, claiming, 4 year olds and up, mile and 50 yards:

St. Helena 107	*Shasta Grafton ..104
Elizabeth 107	Torcher 110
Hilaira 112	*Ocean Current ..105
Portobello Gold...110	*Billydor 113
*Privately 105	*Matins Vinister.105
Alloy 110	*Try Again 105
*Uncle Hoot 105	*Sturdy Stella ...102
*Si Relief 105	*Wrackeen 105
Sunchen 112	Aristocrat 112

SIXTH RACE—Purse, $800, claiming, 3 year olds and up, mile and 50 yards:

*Miss Evat 102	*Jane Rinehart ...108
Milaria 113	*Vera C 108
*Miss Elizabeth .101	*Thistle Jean 103
Tishybo 108	*Winnie Jo 106
*Mascara 106	Mary McNeil 113
*Miss Desmond ..103	Morning Beam ...106
Sly Polly 113	Black Berry 111
*Dixie Star 101	

Weather, clear; track, fast.
*Apprentice allowance claimed.

JEFFERSON PARK RESULTS.

FIRST RACE—Purse $800, claiming, 2 year olds, 6 furlongs:
Anne Arundel, 114 [Can'n].12.40 8.20 5.60
All Girls, 109 [James]...... 3.80 3.00
Flower of Erin, 114 [Gev'g] 7.60
Time, 1:15. Thistle Pattie, White Hoops, Bela Basil, Scotch Lassie, Bonnie L., Miss Susan, Virginia White, Nin Nin, and Il Bacio ran.

SECOND RACE—Purse $800, claiming, 4 year olds and up, 6 furlongs:
My Beauty, 108 [Jones], 8.60 4.40 2.80
Shasta Lad, 108 [James] 3.20 2.60
Shasta Prune, 113 [Lan't] 3.20
Time, 1:14 2-5. Runmaid, Downcast, Braybant, Marguesito, Ballot Box, Classy, Jim Crow, Golflex, and Forty Love ran.

THIRD RACE—Purse $800, claiming, 4 year olds and up, 1 1-16 miles:
Sharon, 108 [Renick] 20.80 11.60 5.40
Jim McMahon, 108 [Tiner] 7.00 4.00
Barber John, 113 [Lebl'c] 2.80
Time, 1:49. Old Kid, Thistle Coot, Whimsical Star, Honey Fish, Sargasso, Rusticate, Dontados, Jeb, and St. Matthews ran.

FOURTH RACE—Purse $800, claiming, 3 year olds and up, 1 1-16 miles:
Don Tinky, 100 [Tiner]..14.60 6.80 3.40
James M., 102 [James].. 6.40 3.60
Duke Pohl, 108 [Dyer].... 4.40
Time, 1:48 1-5. Na Zdar, Michael Monahan, Bardalid, Fair Folly, Colonel Campus, Southland Belle, Bright Flag, Grand King, and Nani Hawaii ran.

FIFTH RACE—Purse $1,000, all ages, allowances, mile and 70 yards:
Kadiak, 102 [Smith] .. 2.80 2.20 2.20
Dress Ship, 100 [Riley].... 5.00 2.20
Thomas Seth, 100 [Rose]. 2.40
Time, 1:45 2-5. Mad Cap, Marvin, Water Lad, and Panda ran.

SIXTH RACE—Purse $800, claiming, 3 year olds and up, 1 1-16 miles:
Eager Play, 106 [James].31.80 7.20 4.60
Jodhpur, 104 [Jones]..... 8.60 5.00
Hula, 106 [Richard] 4.20
Time, 1:47. Essie, Play Ball, Guide Right, Bosky, Cuddle, Hades, Spanflow, Lena M., and Agapanthus ran.

SEVENTH RACE—Purse $800, claiming, 4 year olds and up, 1 1-16 miles:
Yargee, 111 [Riley] 8.20 6.40 4.20
Luck Piece, 108 [Jones].. 9.60 7.20
Luke Jr., 113 [Landolt]. 3.80
Time, 1:49 1-5. Yachtsman, Anaconda, Turf King, Paul Revere, Bunthorne, Tommy, Semper Felix, Reveillon, and Firth of Tay ran.

CONSENSUS
Daily Racing Form Selections

JEFFERSON PARK.
1—Zaila, Greenwald, Burnham.
2—Chaff, McTinkle, Virado.
3—HIGH SCORE, Theo Rochester, Jack Berry.
4—Polylith, Bright Comet, Jaz Age.
5—Delmonico, Frank Fullen, Cockrill.
6—Marette, Alma, Corrine D.
7—Grey Gull, Hazel Denson, Perfect Alibi.

HAVANA.
1—Bar Sinister, Calzona, Naughty Naughty.
2—CHANTRY, Scotland Girl, Joan Shirley.
3—Blackberry Time, Old Tuck, Reviewer.
4—Cyrano, Fairyman, Prate.
5—Porto Bell Gold, Hilaria, Aristocrat.
6—Jane Rinehart, Mary McNeil, Thistle Jean.

JEFFERSON PARK ENTRIES.

FIRST RACE—Purse $800, claiming, 2 year olds, 6 furlongs:

*Greenwald 113	*Sweep Past 102
*Orkin 105	*Allegretto 105
*Chehalis 105	Also eligible:
*Black Lula 102	Bully 110
Mental 110	Bob Cramer 114
Adams Money ..110	*Zaila 110
*Jimmie L. 109	*Graceful Denny.105
Burnam 110	*Sir Hector 105
*Irritation 102	*Flagg Porter ...105
Shasta Lover ...110	

SECOND RACE—Purse $800, claiming, 3 year olds and up, 6 furlongs:

*Virado 111	*Sincereley 106
Borough Monger.114	*Simon Kenton ..111
*Chaff 110	Also eligible:
*Participate 109	Latrhepe 114
Bagpiper 114	*Affectionate 114
Reline 116	Hailstorm 114
*Aline Bensinger.104	*Straight Eight..109
*Shanty McCarty.109	*Smiling Princess.106
*Miss Ramsey ...108	*McTinkle 109
Focus 114	

THIRD RACE—Purse $800, claiming, all ages, 6 furlongs:

Jack Berry 113	Theo Rochester...111
Bright Spangle...113	*High Score 112
Fleeting Gold 98	*Lucky Man 106
Herman Cortes ..113	

FOURTH RACE—Purse $800, allowances, 2 year olds, 6 furlongs:

Onrita 110	Flying Nancy ...108
Bright Comet 110	Polylith 108
Maximum 111	Jas Age 111
Mince Pie 108	

FIFTH RACE—Purse $800, claiming, 3 year olds and up, 1 1-16 miles:

Frank Fullen ...116	Searington 109
*Delmonic 107	Cockrill 109
*Ruane 106	Ormonbird 111
*Come On 100	

SIXTH RACE—Purse $800, claiming, 3 year olds and up, mile and 70 yards:

*Schlaf Wohl ...100	Hu On Time 110
*Rosie Cora 101	Belle of Winch'r..110
*Corrine D. 101	Also eligible:
*Apt 105	*Alma 105
*Betty Browning.105	*Red Man 101
*Torpointer 105	*Thistle Marty ...98
*Patsy Lewis 98	*My Lava 101
*Curtain Call 101	Interior 106
*Sypryse 101	*Omardale 105
*Marette 105	

SEVENTH RACE — Purse $800, claiming, 3 year olds and up, mile and 70 yards:

Fair Margery 108	*Sorrento 105
*Meridianese 102	*Miss Maryland ..105
*Bright Flash 98	Also eligible:
*Maunaolu 105	*Port Gar 101
*Grey Gull 105	*Lunacy 101
Mollie Dear 110	*Saucy Polly 105
*Perfect Alibi.....103	*Flossy Hare 105
*Nancy Seth 105	*Hazel Denson ...105
*Smiling Betty ...105	*Gay Hallie 105
*Satisfy 103	

Weather cloudy; track good.
*Apprentice allowance claimed.

LOYOLA QUINTET FACES UNBEATEN BUTLER CAGERS

Loyola's basketball squad will leave this morning for Indianapolis, where it will meet Butler university tonight. Although Butler was one of the schools which lost to Loyola last season, the Indianapolis school made a good record, which has been continued this season by three straight victories.

Some of the men who were outstanding stars with Lombard college last season are now regular members of the Butler team. They are eligible under intercollegiate rules, because Lombard is a defunct institution and its former athletes are permitted to play wherever they may enroll without the customary lapse of a year.

Loyola's next game will be played at home with South Dakota State college.

Auto Accident Injuries Kill Fox River Valley Athlete

Theodore C. [Ted] Schlitz, Fox River valley athlete, is dead at the home of his mother in Batavia as the result of an automobile accident. He had played on numerous football and basketball teams in northern Illinois. Funeral services will be held this afternoon.

Here's a School 100% Loyal to Its Cage Teams

Oakfield, Wis., Dec. 22.—[Special.]—When Oakfield High school plays its basketball games every member of the school is always present.

Twenty of the school's 50 pupils are on the two basketball teams, while the remaining thirty pupils turn out as spectators. Oakfield is tied with Rosendale, last year's Tri-county conference champions, with leadership in the circut. Oakfield has defeated Slinger, Lomira, Omro, and Waupun by wide margins. Its only defeat was at the hands of Slinger by a one point margin early in the season.

K. M. Landis Leaves Hospital After Operation

Baseball Commissioner Kenesaw M. Landis last night left the Presbyterian hospital, where he had been for a week following a minor operation performed by Dr. Vernon C. David.

RIBAS WINS 2 MATCHES.

Senor Ribas defeated Aurie Kieckhefer, 35 to 16, and Charley Morin, 35 to 30, yesterday in three cushion matches at Kieckhefer's Recreation.

Butler Plan Born with 2 Strikes on It

[Continued from first sport page]

nets which attract the customers who create excitement which worries the educators.

One of the most stirring events I ever attended was the first Tunney-Dempsey prize fight in Philadelphia, when the rain fell in torrents. But as I recall the fight itself, it was a commonplace half hour of punching, and if I had found myself suddenly alone, watching the boys, I undoubtedly would have said, "hell's bells, it's raining. I'm going down to the hotel." Similarly, I think, I would have walked out on the recent Army-Navy game at the Yankee stadium but for the pageantry and significance of the show surrounding the actual play.

Colleges Can't Quit Now.

Here is a country which has only a few parades every year and an inauguration once in four years, but which loves bands, marches, and displays, and football has been developed to serve as the lord mayor's show and the parade to the opening of parliament. Having not only tolerated this development, but also having taken a large profit from it, the colleges will not be able to pick up their money now and close out the business.

For a time, contrary to the evidence, I tried to believe that a football game was no more than 60 minutes of healthful exercise, but the preparations for the Army-Navy game convinced me that this is a theory, not a condition. If the players had been men capable of approaching the game in this calm frame of mind they would have been clods and they wouldn't have been out for football in the first place.

It looks as though the educators will have to make the best of things.

[Copyright: 1930: By The Chicago Tribune.]

BOBBY JONES TO DESCRIBE SHOTS IN RADIO TALKS

Atlanta, Ga., Dec. 22.—(AP)—Radio listeners of the nation soon will have the opportunity of hearing Bobby Jones' own voice telling just how golf shots should be made.

The Atlanta author, motion picture player, lawyer, and king of golfdom today confirmed the signing of a contract calling for 26 weekly broadcasts over a nation wide hookup starting Jan. 14.

"This will be my first 'appearance' over the radio," Bobby said. "I hope we all have a lot of fun out of it."

Jones plans to make these short talks educational and entertaining with the entertainment predominating. He will discuss his various shots and also tell interesting stories about various tournaments in which he has participated.

White Sox Players Build Clubhouse Near Springfield

Springfield, Mo., Dec. 22.—[Special.]—Bennett Tate and Clarence Hoffman of the Chicago White Sox, Bill Walker, New York Giant pitcher, and Pete Mondino of the Indianapolis club of the American association are on the Gasconda river near here, supervising completion of their new clubhouse overlooking the river.

Reshewsky Gives Chess Exhibitions Tomorrow

Samuel Reshewsky, 18 years old, who nine years ago entered the United States and defeated some of the best chess players, has arrived in Chicago to spend the holidays. Reshewsky will give an exhibition at the Roosevelt Chess and Bridge club, 3253 West Roosevelt road, tomorrow night.

Fight Decisions

At White City—Willie Oster, Boston, knocked out Edgar Norman, Norway, [1].
At Rochester, N. Y.—Oak Till, Rochester, knocked out Harry Feuerstein, Ohio, [1].
At Birmingham, Ala.—Battling Bozo and Rosy Rosales drew [10].

Holler, Golfers, and Well You May; New Ball's Here to Stay

Pasadena, Cal., Dec. 22.—(AP)—The court was held in open air, and amateur and pro comprised the jury gathered there, with old Judge Publico. "This court is now in session, folks," they heard the bailiff call, "so gather 'round, ye golfing blokes, and bring Defendant Ball!"

With Armour, Cooper, Diegel there; the Haig and others too, the Pasadena open air took on a gorgeous hue. Before the bar John Ball was led, to stand there, sleek and large. "Pipe that balloon," a watcher said, "he's bigger than a barge!"

"You're charged with stirring up a scene," the sunburned clerk began, "on fairway, bunker, tee, and green, among the knickered clan."

The prosecution opened wide, with ringing allegation. "He's wrecked our putts!" the D. A. cried, with righteous indignation.

"He rims the cup and loops the loop, and tries a barrel roll, instead of heading for his coop and plopping in his hole. We hafta hit like a ton to get two hundred yards, and when a round is done we hate to see our cards."

The prosecution rested there and John Ball went to bat. Defenders took the witness chair and said, "He's not too fat. When treated right he does his stuff on fairway, tee, and green, and if you muff and make the rough you're only venting spleen.

"The ball's to blame!" you guys all claim, no matter how you've swung, and any time you're off your game the 'new ball blues' is sung."

The old Judge Bono Publico the jurymen addressed. He said, "Both amateur and pro I've heard, but I'll be blessed if any difference I can see between old ball and new. They both go in the traps for me and do some looping, too."

The jury foreman had his say. He said, "We'd like to know where on a howling, windy day this Mister Ball will go."

Then old Judge Bono rose and hissed, "In all this wind today, no fact of import have I missed and this I have to say:

"You may howl loud; you may howl long, but be that as it may—in spite of dirge and anvil song, the new ball's here to stay!"

CADET GRID STAR GOES HOME FOR 9 DAYS OF PRAISE

West Point, N. Y., Dec. 22.—(AP)—Cadet Ray Stecker will be just a member of the corps of the Military academy until tomorrow afternoon. Then for nine days he will be the lion of Hazelton, Pa. Stecker, outstanding ball carrier in Army's late season football campaign, ran 57 yards to beat Navy and contributed the points that beat Illinois. He has a nine day furlough and his home town will honor him, topping the celebration with a chamber of commerce banquet next Saturday night.



WEATHER TELLS DUCK SHOOTERS SEASON IS OVER

Winter Makes Blinds Chilly Spots.

BY BOB BECKER.

Cuba Island, Illinois river valley, Dec. 22.—With the temperature well below freezing, water fowl hunting down here in the bottom lands of the Sangamon and Illinois rivers has entered the Arctic phase, which means that the 1930-1931 season is coming to a close. Snow covers the lowlands and ice heavy enough for skating stretches over ponds, except where a current of water hurries through flooded timber.

Every blind seems filled with chills and chilblains, and above the quacking of cold mallard decoys you can hear the cru-u-mp of ice in the woods behind your draughty hideout. It's time for heavy clothes, ear muffs, and hot soup in a thermos bottle, if you wish to sit for many hours waiting for circling birds to come within range.

Mallards Still Linger.

Wintry as it is, the mallards continue to linger here in this famous shooting country. Day before yesterday, when a light snow was being driven out of the northwest to make us hunch down deep in our flannels, we saw thousands of greenheads in the air. They swept over tree tops in flocks of all sizes, winging their way through the snow filled winter sky for more than two hours.

It was a glorious sight as viewed from the depths of our blind in the middle of a frozen pond, and during this thrilling flight we had no trouble bagging a few ducks for Christmas dinner.

The birds are as fat as butter, but they are carrying something besides excess weight these days. Educated and crafty about this decoying business, these wise old mallards take their time in coming to the ice covered ponds to feed during the night, and on mild, good weather days most of them check in just at, or immediately after, sundown.

Greenheads Know Their Business.

They show such uncanny sense of time that one is inclined to believe some of the greenheads carry wrist watches.

Staying on with the mallards are a few pintails and green winged teal. The teal show no signs of having their speed congealed by the low temperatures. Yesterday three of them whizzed past our blind with the same old zip. They were gone before we had a chance to get a good look at them.

MAKE DRAWINGS FOR JUNIOR AND BOYS' NET MEETS

New York, Dec. 22.—(AP)—Drawings for the national junior and boys' indoor tennis championship, to be held in the Seventh Regiment armory beginning Friday, were made today at the offices of the United States Lawn Tennis association.

William Jacobs, Baltimore, defending champion, has been seeded No. 1 in the junior championship. Jacobs, whose victory in the final round last year earned the team prize for Baltimore City college, is competing this year for the University of Pennsylvania.

SAVOLDI OFF TO JOIN NOTRE DAME STARS ON COAST

Joe Savoldi last night left Chicago to join the Notre Dame all-star team which will meet a picked team from the Pacific Coast conference Saturday. Proceeds of the game will be given to charity.

Savoldi boarded the Southwest Limited for Kansas City at 6 p. m. There the Italian was to be met by an airplane and taken to Los Angeles.



BRATIANU, WH... SENT KING CA... INTO EXILE, ...

Was Power Behind T... in Rumania for Ye...

(Picture on back page...)

BUCHAREST, Rumania, De... (AP)—Vintila Bratianu, forme... mier of Rumania and one ... most prominent statesmen in ... died of apoplexy today on hi... at Mihaeti.

He and his even more famou... er, Jon, were considered the ... behind the throne of the lat... Ferdinand and Queen Marie fo... On the death of Jon in 19... this succeeded him as premier, ... enmity toward the present Kin... II. increased. Previously he ha... a leading figure in the acts wh... prived Carol of the title of ... prince and banished him to e...

Held Office a Year.

He was elected leader of the ... party soon afterward and he ... reins of office amid constant ... and rumors of crises for just on... Then, following a difference b... the regency governing for th... king, Michael, he resigned an... place to a National Peasant pa... ministration, under Dr. Juliu ... That the country welcomed the ... was indicated by the overwh... defeat of the Liberals at the e... general election.

Though retiring directly fro... lic life Vintila Bratianu remai... figure of great importance in ... nia, and thus in affairs of the ... ans and the yet larger area be... After Carol had returned fro... last June, flying by airplane t... ture the throne of his father, t... tional assembly by an overwhe... vote proclaimed him king and re... Carol's son, Michael, to his o... status of crown prince. Only ... voice was heard in opposition, t... Vintila Bratianu.

Defies Carol's Summons.

Two months earlier he had c... a stir in the country by issuing ... phlets accusing the government ... the regency of intriguing for C... return.

After the aerial coup d'état ... been achieved he created anothe... by refusing a summons to the ... palace for an audience on the gr... that the king had kept him wa... two weeks before granting the... pointment. Later, however, he ... upon the king and the interview... interpreted as meaning that the... erals had swung to the side of... once exiled monarch.

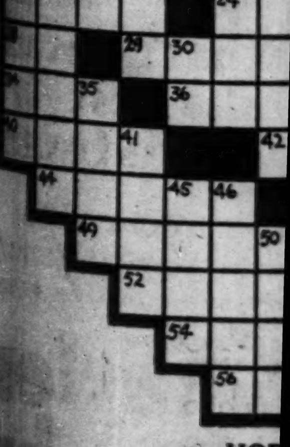
Youths Slug Woman at Theater and Seize C...

Three youths, each about 17 ... old, slugged Mrs. Yolande Bohn... cashier at the Center theater, ... West Madison street, as they ... passing out at 10 p. m. last night ... witnessing a show and escaped ... $19 from the till and $15 from a p... lying on the counter. Mrs. Bohn... who lives above the theater, was ... slightly injured and summoned ... manager, who called Des Plaines ... lice.

Burlington Asks Permit to Buy Line at Strea...

A petition for authority to purc... the Lowell and Southern railway ... $100,000 was filed before the Illi... commerce commission yesterday ... the Chicago, Burlington and Qu... railroad. The Lowell and Southern ... tends four miles from a point wes... Streator to clay pits at Lowell.

BUILT ...



HOR...
1. Seaport on Adriatic sea
6. Make up
... Coil
... Former European ruler
11. Elicit votes
... Plagued
14. Too
... College degree [abbr.]
... Long for
... Seat
... Employ

21. Ope...
23. Flat...
24. Sod...
27. Des... Indi...
28. Cen... state
29. A n... Fra...
31. Dec...
33. Eas...
34. Pig...
36. Bea...
38. Her... bird...

V...
... Deceive
... Devil
... Toward a higher position
... Anything proverbially small
... Written composition
... Line
... Comfort
... Being defeated
... Parse
... Scheme
... Jab
... Nail
... Eggs of a brine fly, used in Mexico as food
... Missile
... Food

18. Brit...
20. Spr... tiva...
22. Ele...
24. Aur...
25. Son...
26. Pre...
30. Ass... ad-...
32. Lig...
35. Sho...
37. Spi...
39. Har... wea...
41. Enc...
43. In ...
45. Pad...
46. Ins...
50. Mid...
51. Bat...

EATHER TELLS CK SHOOTERS EASON IS OVER

ter Makes Blinds Chilly Spots.

BY BOB BECKER.

a Island, Illinois river valley 22.—With the temperature wel freezing, water fowl huntin here in the bottom lands of th amon and Illinois rivers has en the Arctic phase, which means the 1930-1931 season is coming to e. Snow covers the lowlands and avy enough for skating stretches ponds, except where a current o hurries through flooded timber ery blind seems filled with chil chilblains, and above the quack of cold, mallard decoys you ca the cru-u-mp of ice in the wood d your draughty hideout. It for heavy clothes, ear muffs, an oup in a thermos bottle, if you to sit for many hours waiting fo ig birds to come within range.

Mallards Still Linger.

ntry as it is, the mallards co to linger here in this famou ng country. Day before yeste when a light snow was being n out of the northwest to mak unch down deep in our flannels aw thousands of greenheads i ir. They swept over tree tops s of all sizes, winging their wa gh the snow filled winter sky fo than two hours.

was a glorious sight as viewe the depths of our blind in th le of a frozen pond, and during thrilling flight we had no troub ing a few ducks for Christmas er.

e birds are as fat as butter, b are carrying something beside s weight these days. Educate crafty about this decoying bus these wise old mallards tak time in coming to the ice co ponds to feed during the night on mild, good weather days mos hem check in just at, or immedi after, sundown.

eenheads Know Their Business.

ey show such uncanny sense that one is inclined to believ e of the greenheads carry wri ches.

aying on with the mallards are pintails and green winged te teal show no signs of having speed congealed by the low te tures. Yesterday three of the zed past our blind with the sam zip. They were gone before w a chance to get a good look a

AKE DRAWINGS OR JUNIOR AND BOYS' NET MEETS

w York, Dec. 22.—(AP)—Drawin the national junior and boys' i tennis championship, to be he e Seventh Regiment armory b ing Friday, were made today offices of the United States Law his association.

illiam Jacobs, Baltimore, defen champion, has been seeded No. he junior championship. Jacob e victory in the final round la earned the team prize for Bal City college, is competing th for the University of Penns a.

AVOLDI OFF TO OIN NOTRE DAME STARS ON COAST

e Savoldi last night left Chica oin the Notre Dame all-star tea h will meet a picked team fro Pacific Coast conference Saturda eeds of the game will be give harity.

voldi boarded the Southwest Li for Kansas City at 6 p. m. The Italian was to be met by an a e and taken to Los Angeles.

What he would Like Best for Christmas.

A Box of the Totally Different Tasting

Charles Denby Cigars

n Beautifully Wrapped Holiday Packages, Eac me Sealed in Cellophan o Keep it Fresh and Che

Fendrich, Inc., Makers, Evansville,

RATIANU, WHO SENT KING CAROL INTO EXILE, DIES

Was Power Behind Throne in Rumania for Years.

(Picture on back page.)

HAREST, Rumania, Dec. 22.—Vintila Bratianu, former pre- of Rumania and one of the most prominent statesmen in Europe, died of apoplexy today on his estate Kliseti.

h and his even more famous brother, Jon, were considered the powers behind the throne of the late King Ferdinand and Queen Marie for years. On the death of Jon in 1927 Vintila succeeded him as premier, and his enmity toward the present King Carol increased. Previously he had been a leading figure in the acts which deposed Carol of the title of crown prince and banished him to exile.

Held Office a Year.

He was elected leader of the Liberal party soon afterward and held the office amid constant crises and rumors of crises for just one year. Then, following a difference between the regency governing for the boy King Michael, he resigned and gave birth to a National Peasant party administration, under Dr. Julius Maniu. But the country welcomed the change as indicated by the overwhelming defeat of the Liberals at the ensuing general election.

Though retiring directly from public life Vintila Bratianu remained a figure of great importance in Rumania and thus in affairs of the Balkans and the yet larger area beyond. After Carol had returned from exile in June, flying by airplane to capture the throne of his father, the national assembly by an overwhelming vote proclaimed him king and reduced the boy's son, Michael, to his original status of crown prince. Only one voice was heard in opposition, that of Vintila Bratianu.

Defies Carol's Summons.

Two months earlier he had caused a stir in the country by issuing pamphlets accusing the government and the regency of intriguing for Carol's return.

After the aerial coup d'état had been achieved he created another stir by refusing a summons to the royal palace for an audience on the grounds that the king had kept him waiting for weeks before granting the appointment. Later, however, he called on the king and the interview was interpreted as meaning that the Liberals had swung to the side of the exiled monarch.

Youths Slug Woman at Theater and Seize Cash

Three youths, each about 17 years old, slugged Mrs. Yolande Bohmann, usher at the Center theater, 1161 East Madison street, as they were coming out at 10 p. m. last night after witnessing a show and escaped with $6 from the till and $15 from a purse lying on the counter. Mrs. Bohmann, who lives above the theater, was only slightly injured and summoned the manager, who called Des Plaines police.

Burlington Asks Permit to Buy Line at Streator

A petition for authority to purchase the Lowell and Southern railway for $70,000 was filed before the Illinois commerce commission yesterday by the Chicago, Burlington and Quincy railroad. The Lowell and Southern extends four miles from a point west of Streator to clay pits at Lowell.

BUILT FOR SPEED

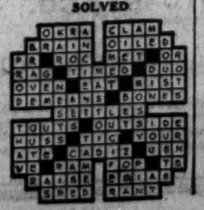
HORIZONTAL.

1. Resort on Adriatic
6. Juice up
8. Oil
11. Former European
12. Dark votes
13. Figured
15. To
16. College degree
17. Long for
19. Turkey
20. Above
21. Opening
23. Flat land of India
24. Soda ash
27. Designating an East Indian hemp
28. Central western state [abbr.]
29. Ancient name of France
31. Declined
33. Eastern state [abbr.]
34. Pig pen
36. Beautiful
38. Heronlike wading bird
40. Entreaty
42. Pedal digit
43. Entertain
44. Arm joint
47. Pair [abbr.]
48. Butterfly
49. Acquires knowledge
51. Will not [contr.]
52. Group of three
53. Combing form indicating relation to a north European country
54. Putting away
56. Finished

VERTICAL.

18. Brittle
20. Spring religious festival
22. Elevate
24. Aurum [abbr.]
25. Song
26. Preposition
30. Assimilated form of ad-
32. Light garment
35. Shout
37. Spinners
39. Handle end of a weapon
41. Encourage
43. In the midst of
45. Paddles
46. Inscribe
50. Midday
51. Baton
53. Expire
55. War department [abbr.]

YESTERDAY'S PUZZLE SOLVED



LITTLE ORPHAN ANNIE: Tears of Joy



3 OF EVERY 4 IN ILLINOIS NOW LIVING IN CITIES

Increase 6 Per Cent in Ten Years.

[Chicago Tribune Press Service.]

Washington, D. C., Dec. 22.—[Special.]—Nearly three-quarters of the 7,630,654 people of Illinois live in cities and towns of more than 2,500 population, as shown by final urban and rural population statistics, made public today by the census bureau.

Ten years ago, in Illinois, 4,402,153 persons, or 67.9 per cent, lived in the towns and cities, while, in 1930, there were 5,635,727 urban residents, or 73.9 per cent. Meanwhile, the rural population decreased from 2,082,127 to 1,994,927.

A similar trend from the farms to the cities was shown throughout the country with the urban percentage for the nation increasing from 51.4 to 56.2 in the course of the decade. The total urban population in 1930 was 68,995,521 and the rural population was 53,819,525.

Comparative Figures Given.

Comparative figures for the states in the Chicago area were as follows:

State—	Urban.	Rural.	Per cent urban.
Iowa	979,292	1,491,647	39.6
Indiana	1,795,892	1,442,611	55.5
Michigan	3,302,075	1,540,250	68.2
Wisconsin	1,553,843	1,385,163	52.9

The state with the largest percentage of its inhabitants living in cities was Rhode Island, with 92.4 per cent, with Massachusetts a close second, with 90.2 per cent. At the other end of the list were North Dakota, with only 16.6 per cent of its inhabitants urban and Mississippi, with 16.9 per cent urban.

New Divisions Made.

Due to several minor changes in the definition of urban and rural, the census bureau announced, the 1930 figures are not exactly comparable with those of 1920. Due to the exchanges, it was explained, the net result was to increase the urban population for the country as a whole by 284,708. The bureau stated that its new classification represented more adequately the population living under urban conditions and under rural conditions.

Producer of Stage Hits of 30 Yrs. Ago Dies in London

[Chicago Tribune Press Service.]

LONDON, Dec. 22.—Sydney Ellison, 30 years ago one of the world's greatest producers of musical shows, including "Floradora," which is still played, died in hospital here today. Mr. Ellison's stage arrangement of the famous song, "Tell Me, Pretty Maiden," was one of the greatest hits in English operetta. He suffered a stroke at the end of the war and since then had been picking up odd stage jobs as a super.

In the Air Tonight

TONIGHT'S FEATURES.

7:30 to 8—Florsheim Frolic. NBC to W-G-N.
8 to 9—Dickens's "Christmas Carol." W-G-N.
9 to 9:30—Around the Table of Melody. W-G-N.
9:30 to 10—Paramount-Publix program. CBS to WBBM.

CHAIN PROGRAMS.

6:30 to 6:45—Phil Cook, comedian. NBC to WIBO.
6:30 to 6:45—Musical Aviators. CBS to WJJD.
6:45 to 7—The Early Bookworm. CBS to WMAQ.
7 to 7:30—Blackstone, featuring Julia Sanderson and Frank Crumit. CBS to WMAQ.
7 to 7:30—Pure Oil orchestra. NBC to KYW.
7:30 to 7:45—Kaltenborn Edits the News. CBS to WMAQ.
7:45 to 8—Salad Dressers. CBS to WMAQ.
8 to 8:30—Henry George program. CBS to WBBM.
8:30 to 9—Death Valley Episodes. NBC to WENR.
8:30 to 9—Happy Wonder Bakers. NBC to WIBO.
8:30 to 9—Philco Symphony orchestra. CBS to WMAQ.
9 to 9:15—Enna Jettick Melodies. NBC to KYW.
9 to 9:15—Graybar's Mr. and Mrs. CBS to WBBM.
9 to 9:30—Westinghouse Salute. NBC to KYW.
9:15 to 10—Lucky Strike Dance orchestra. NBC to WIBO.

I. C. C. ENGINEERS SUBMIT REPORT ON BUS SERVICE

A report on the type of service being given bus riders by the Chicago Motor Coach company was completed yesterday and submitted to the Illinois commerce commission by its own engineers, Charles W. Hadley, chairman of the commission, announced.

In view of complaints of unsatisfactory service, Mr. Hadley two weeks ago assigned three engineers to investigate the bus lines to determine whether the coach company was meeting the standards of service and convenience set by the commission. Complaints were directed principally against the double deck buses with one man operation.

While Mr. Hadley declined to reveal the substance of the engineers' report, there were rumors that the engineers found substantiation of complaints that the buses are overcrowded, the ceilings too low for comfort and the ventilation bad. Mr. Hadley said he was summoning motor coach officials to meet informally with the commission in Chicago on Jan. 14 or 15, after which the company might be compelled to show cause why the one man bus should not be discontinued, excepting an agreement be reached at the informal conference.

Richard Dunckley, South Side Contractor, Is Dead

Richard I. Dunckley, building contractor of the south side, died yesterday of heart disease at his home, 6942 Dante avenue. He was born in Northampton, England, in 1844, coming to the United States in 1870. He was a widower and is survived by two sons, Richard S. and George A., and three daughters, Rosetta E., Alice E., and Sarah Dunckley.

SLUG MAID, LOOT GUEST'S ROOM IN CONGRESS HOTEL

Robbery of a New York jewelry salesman and the slugging of a maid in the Congress hotel yesterday morning by two armed men, who tore the telephone from the wall before locking the maid in the room, was revealed last night. News of the robbery was suppressed until late last night, although the rifling of the room occurred at 10:30 a. m.

Milton Jackson, the salesman, was said to have come to Chicago with jewelry samples. He was out of the room when the maid started cleaning. She left the door open and two men walked in, threw her on the bed after choking her, and covered her head with a pillow. After searching the room and ransacking a clothes closet, they tore the telephone from the wall, cut the maid's keys from a leather belt and departed, threatening to shoot her if she called out.

Immediately after the robbery Jackson checked out of the hotel. Frank Florentine, night manager, last night denied any knowledge of a robbery. Two stories were current in the hotel. One was that a small valise of jewelry was stolen and the other that there was no loss, as Jackson had the samples with him.

Anniversary Mass Honors Fire Marshal James Horan

A solemn requiem mass was celebrated yesterday in the Cathedral of the Holy Name for Chief Fire Marshal James Horan, who with nineteen firemen perished in the stockyards fire of Dec. 22, 1910. Rev. William J. Gorman, chaplain of the fire department officiated. The service, sponsored by Fire Commissioner A. W. Goodrich, a personal friend of Chief Horan, is held annually. Yesterday's memorial services included the giving of Chief Horan's lantern and other mementos to the Chicago Historical society, and the placing of a wreath in the Randolph street entrance of the county building.

Marine Firemen Tabulate Votes in Union Election

Tabulation of votes cast in the various lake ports in the annual election of officers of the marine firemen, oilers, watertenders, and coalpassers union of the great lakes, yesterday disclosed the following officers: Ivan Hunter, general secretary; Edward Hicks, treasurer; John W. Ellison, Cleveland, James Hayman, Detroit, Leonard Carter, Chicago, and Ernest Ellis, Milwaukee, business representatives.

Woman Accidentally Shot by Two Rabbit Hunters

Mrs. Lilliabelle Kenworthy, a farmer's wife, was accidentally shot and wounded yesterday by two rabbit hunters near Hammond. The hunters, George Heick and Elmer Fisher, Lake county farmers, were not held when they agreed to pay for Mrs. Kenworthy's hospital expenses.

Deaths of a Day

Montpelier, Vt.—(AP)—Dr. Clarence L. Hathaway, astronomer at the Argentine national astronomical observatory in 1869-1870, died at South Cabot. For 40 years he had lived the life of a recluse on his farm.

Sausalito, Cal.—Clarence G. Follis, 50, former New York broker and nephew of the late James Flood, California bonanza king, is dead.

METROPOLIS, Ill.—(AP)—Thomas E. Cutting, 69, retired master of steamboats on the Ohio, Mississippi, and Tennessee rivers, died last night. His father established the first shipyards in Metropolis.

WENATCHEE, Wash.—(AP)—A. H. Dawson, 72, brother of Lord Dawson, private physician to King George of England, died.

FITCHBURG, Mass.—(AP)—Elmer A. Onthank, nationally known banker, died of heart disease. He was 60 years old. He was president of the National Bank association in 1927 and 1928.

W. A. GILCHRIST ESTATE SET AT TWO MILLIONS

The will of William A. Gilchrist, lumber man, who died on Dec. 18, was filed for probate yesterday with Mitchell C. Robin, clerk of the Probate court. The entire estate, which is estimated to be worth more than $2,000,000, is left to the widow, Mrs. Emily F. Gilchrist of 1430 Lake Shore drive. The will contained a provisional that in the event his wife was not living when he died, a sum of $100,000 should go to William a Stevenson, a friend, and the remainder of the estate to the Metropolitan Museum of Art in New York City. Mr. Gilchrist was also survived by a brother, Ralph E. Gilchrist of Detroit, and a sister, Mrs. Grace G. Fletcher of Alpena.



To make it a perfect party, let your guests break the seals on packs of

CONGRESS PLAYING CARDS

6 NATIONS AGREE NOT TO BOOST TARIFF RATES

OSLO, Dec. 22.—(AP)—A convention binding six European nations not to raise existing tariff rates or introduce new ones without consulting one another was signed today. It was viewed as a development of great importance in the economic affairs of northern Europe.

The signature of the treaty for "economic rapprochement" by representatives of Norway, Sweden, Holland, Belgium, Denmark, and Luxemburg was announced by the Norwegian premier and foreign minister, Mowinckel. In opening the conference several days ago he said the negotiations aimed at enforcement of "certain liberal principles in commercial policy."

The signatories also agreed to consider the application of the principle which was the basis of the treaty to "other arrangements likewise calculated to favor international trade."

Editor of Toronto Mail and Empire for 40 Years Dies

TORONTO, Ont., Dec. 22.—(AP)—Claude A. C. Jennings, for 40 years editor-in-chief of the Toronto Mail and Empire, died suddenly tonight.

WGN

The Chicago Tribune Station on the Drake Hotel
416.4m-720k

Dickens' Christmas Carol Tonight at 8

You will want to set your dial at W-G-N tonight when the Reverend John Evans, religious editor of The Tribune, reads the first installment of Dickens' famous "Christmas Carol." Settle back in your easy chair and let the spell of this delightful tale weave its magic about you. Tomorrow night at 10:10 the story will be continued.

AUCTION BRIDGE

The latest rules governing play in this favorite indoor sport are explained this afternoon at 3:30. A game is played over the radio and you are invited to hear the opinion and advice of experts. Sponsored by U. S. Playing Card Company.

THE FLORSHEIM FROLIC

One of the gayest radio parties to be found in the ether! Coon-Sanders Nighthawks provide rhythms that are so different they compel your feet to do things! The Florsheim Trio add harmonies of the good old tunes and a whole flock of the new ones, too! Tonight at 7:30.

DETAILS OF TODAY'S W-G-N PROGRAM
Tuesday, December 23
(Central Standard Time)

DAYTIME

7 to 8:45—"On the 8:15"; Morning Devotions; "Cheerio"; Our Daily Food; Morning Melodies.
8:45 to 9—Bissel Pick-ups, with Larry Larsen.
9 to 9:15—Larry Larsen's Mail Box.
9:15 to 9:45—Digest of the Day's News.
9:45 to 10—Larry Larsen.
10 to 10:15—Favorite Classics.
10:15 to 10:30—Teddy and Ben.
10:30 to 10:45—Eva Hughes, contralto; Tonecasters.
10:45 to 11:15—American Institute of Food Products.
11:15 to 11:30—Everybody's Hour: Mildred Ware, contralto; Franklin Earl Hathaway, baritone; Larry Larsen; Tonecasters.
11:30 to 11:40—"Painted Dreams."
11:40 to 12—Everybody's Hour (cont.).
12 to 12:10—Good Health and Training.
12:10 to 12:25—The Coldyke Program.
12:25 to 12:35—The Town Farmer: Louise B. Lemon, "Wild Flower Preservation."
12:35 to 1:45—Luncheon Concert: Drake Concert Ensemble; Blackstone String Quintet.
1:45 to 2—East and Dumke's "Sisters of the Skillet."
2 to 2:30—Luncheon Concert (cont.).
2:30 to 3—Women's Club: Allan Grant, pianist.
3 to 3:30—Teatime Musical: Virginia Lee, soprano; Julius Sklute, baritone; Teddy and Ben; Bob Greer in "Down in Dixie"; Marie Whitlock, soprano; Anne Post, contralto; Larry Larsen; Tonecasters.
3:30 to 4—Auction Bridge Game—Sponsored by U. S. Playing Card Co.
4 to 5—Teatime Musical (cont.).
5 to 5:30—The Book Worm.
5:30 to 5:45—Larry Larsen.
5:45 to 6—Little Orphan Annie.
6 to 6:15—Uncle Quin's Punch and Judy Show—Sponsored by Tastyeast.
6:15 to 6:20—Tea Room Pie Melodies.
6:20 to 6:30—Today's Financial Review —Sponsored by Standard American Corp.
6:30 to 6:45—Goldenrod Dinner Dance.
6:45 to 7—Harold Teen.

EVENING

7 to 7:16—Bulova Correct Time; W-G-N Syncopators.
7:16 to 7:20—D. S. Komias Program.
7:20 to 7:30—C. D. Peacock Time o' Day.
7:30 to 8—Florsheim Frolic.
8 to 9—Dickens' Christmas Carol.
9 to 9:30—Around the Table of Melody —Sponsored by Pixley and Ehlers.
9:30 to 9:45—The Super Suds Girls—"Clara, Lu 'n' Em."
9:45 to 10—Thompson's Musical Menu.
10 to 10:10—Tomorrow's Tribune.
10:10 to 10:20—Allan Grant, pianist.
10:20 to 10:30—Louie's Hungry Five.
10:30 to 11—Hal Gilles; Tom, Dick and Harry; W-G-N Symphony Orchestra; W-G-N Syncopators.
11 to 12:30—Bulova Correct Time; Ted Flo-Rito's Orchestra; Clyde McCoy's Drake Hotel Orchestra.

FLORIDA ORANGES

...just as juicy as they are good

If you want juice in oranges—if you want economy in price—buy Florida oranges. An abundant crop of small Florida oranges this year affords you a perfect combination of juice and economy. They're plumb full of tree-ripened flavor. You can recognize them by their extra weight—you will remember them by their glorious goodness. Florida oranges come in the larger sizes as well—all one quality.

Ask for Florida oranges once and you will demand them always. One taste and you'll never forget Florida oranges! Florida Citrus Growers Clearing House Association, Winter Haven, Florida.

FLORIDA CITRUS GROWERS CLEARING HOUSE ASSOCIATION

For health drink Florida grapefruit and oranges—and Florida red-cheeked Tangerines are here for your Holiday table!

Neil Munro, Celtic Author, Dies in London, Aged 66

LONDON, Dec. 22. — (AP) — Neil Munro, 66, author and journalist, died today. He wrote a large number of works with a Scottish background and many well known Celtic tales and sketches. He was a native of Invenary.



I've got your Number

On your radio tonight . . . listen to Lorna Fantin, famous numerologist. She'll tell you how names and dates affect success in business, love or marriage. A real radio thrill.

WJJD at 8 o'clock To-night
CENTRAL STANDARD TIME
© P. Lorillard Co., Inc.

OLD GOLD RADIO PROGRAM

SKIN IRRITATIONS Yield to the Healing Touch of Resinol

Often when other treatments have failed Resinol Ointment aided by Resinol Soap, clears away eczema, pimples, etc., making the skin clear and lovely again. Try it!
Sample of each free. Write Resinol, Dept. 46, Baltimore, Md.

HURSEN Funerals and Chapels

Large or small, Hursen funerals are known for unmatched elegance, superb automobile equipment, unusual service. Nevertheless, they cost less! Hursen Organ Chapels are the most beautiful and spacious in America. The new North Side Chapel especially is the finest example of its kind in this country. No charge for use of chapels. No extra charge for finest automobiles. Private suites for families, lodges, societies. No matter where you live, phone

Hursen

West—2346 W. Madison St. Ph. WEst 0100
North—929 Belmont Av. Ph. WELlington 1724
South—1820 S. Michigan. Ph. CALumet 4030
Chicago's Independent Funeral Director

BLAKE MONUMENTS MAUSOLEUMS
The Old and Reliable
CHAS. G. BLAKE CO.
5808 N. Western Av. 1000 E. 67th St.
228 N. La Salle St. Fairfax 9876
Nation-wide Facilities—Free Booklet

MAUSOLEUM
MONUMENT
WILLIAM J. BLAKE MONUMENT COMPANY
Erected Throughout U. S. Booklet Free
Wm. J. Blake, Pres. with 30 yrs. continuous service
Pittsfield Bldg., 55 E. Washington
Central 2917

DEATH NOTICES

In Memoriam.

BURMESTER—Emilie Burmester. In loving memory of our dear mother and aunt who passed away two years ago today.
HARALD, MILDRED, LILLIAN AND ROBERT.

DAVIDSON—Abraham Davidson. In loving memory of our beloved father, who passed away suddenly one year ago today.
IDA AND ANNA.

DIETZ—John L. Dietz. Just another birthday and Christmas without you. How lonely we are!
MOTHER, BROTHER, AND SISTER.

KALLIS—Helen Kallis, who passed away nine years ago today.
Lover, mother, comrade, wife,
Fellow-farer, true through life.
MORTON, LAEL, AND JACQUE.

LANFERMAN—Lola S. Lanferman. In loving memory of our pal, who passed away two years ago today.
DAD, DORIS, AND DELL.

POPP—Mrs. Augusta Popp. In memory of our dear mother, who passed away two years ago today.
LOVING HUSBAND AND DAUGHTER.

SMITH—Simone Smith. In loving memory of our husband and father, who passed away two years ago today, Dec. 23, 1928.
LOVING WIFE AND CHILDREN.

Fraternal Notices.

PRUDENCE LODGE NO. 958, A. F. & A. M.—Brother Louis Warshaw, suddenly. Members please attend Masonic services at chapel, 3021 Fullerton-av., Tuesday, Dec. 23, 1930, at 1 p. m.
MORRIS GOLDBERG, Master.
MORRIS MARX, Secretary.

APKE—Mrs. Anna Apke, aged 88 years, widow of the late Herman H. Apke, passed away at her late residence, 5319 N. Paulina-st., beloved mother of Mrs. Mary A. Winters, Mrs. Bernabean Hoff, and Mercedes Apke and the late Mrs. Kathryn Hodson. Funeral services Friday at 2:30 p. m. at chapel, 5525-27 N. Clark-st. Interment Rosehill cemetery.

BECKWITH—Lula Rae Beckwith, nee McLeroy, Dec. 21, residence, 7823 S. Woodst., wife of W. Cheney Beckwith, daughter of Mrs. Ada McLeroy, sister of Louis H. and Thomas H. McLeroy, and Mrs. C. C. Thomason. Funeral services in the chapel, 4227 Cottage Grove-av., Tuesday, 2 p. m. Interment Woodlawn, Urbana, Ill., Dallas, Tex., papers please copy.

BEHREND — Fred Behrend, dearly beloved husband of Anna Tieman Behrend, loving brother of Mrs. Anna McCahill, Mrs. Lucille Stern and Mrs. Bertha Healy. Member of Forest Park lodge, No. 1054, A. F. & A. M.; Forest Park chapter, O. E. S., No. 864; Greater Chicago lodge, L. O. O. M., No. 3. Services Wednesday, 2 p. m., at residence, 825 Beloit-av., Forest Park. Interment Waldheim.

BUCKRIM—Max C. Buckrim, brother of Frank Buckrim and Christ Hendricks. Funeral Wednesday, Dec. 24, at 9 a. m. at funeral home, 7013 S. Racine-av. Interment Waldheim. Member Electrotypers union, No. 3.

BUZZELL—Mary A. Buzzell, dearly beloved mother of Helen F. Roberts. Funeral Tuesday, 2 p. m., at late residence, 6041 West End-av. Interment Oak Ridge.

CAREY—John R. Carey, Dec. 22, at St. Louis, beloved husband of Grace, father of Eleanor and John, brother of Genevieve, Rose, Robert, and Mrs. Charles Bellas. Funeral notice later.

CLAMAGE—Esther Clamage, nee Ziv, of 7627 Yates-av., aged 54 years, beloved wife of Michael, fond mother of Heva Shwayder, Milton, Ann Klein, and Janice, beloved sister of Simon S., Louis, Abraham J., Aaron, Gus F., Hyman M., William Ziv, Rachel Lipman, Lena Neimark and Sadie Kalver. Funeral Tuesday at 1:30 p. m., at chapel, 3125 W. Roosevelt-rd. Interment New Anshe Kenesses Israel cemetery W. Idheim.

CLARK—Mary Jane Clark, fond mother of Stanley R., William Earl, and John Allen. Funeral Wednesday, 2 p. m., at chapel, 2346 W. Madison-st., to Forest Home cemetery. Member of Alice chapter, No. 561, O. E. S., and Garfield chapter, D. A. R.

DEAL—Mrs. Margaret Deal, beloved wife of the late Fleming J. Deal, dear mother of Mrs. Kathryn Clausen, John, Fleming J., Francis, Le Roy, Spencer, and the late May and Helen. Services Wednesday, Dec. 24, at 2 p. m. at the residence of her daughter, 2140 E. 68th-st. Interment Oakwoods.

DIVANE—Mary Divane, age 1 year and 8 months, beloved daughter of John J. and Cathleen Dempsey Divane, sister of Cathleen M. and Hannah Rita. Funeral Tuesday, Dec. 23, at 1:30 p. m. at residence, 3933 Gladys-av. Burial Mount Carmel. Kedzie 2394.

DUMKE—Herman Dumke, Dec. 22, 1930, age 69 years, beloved husband of Minnie Dumke, nee Gerth, fond father of Mrs. Viola Velten and Frank H. Dumke, brother of Mrs. Amelia Grohn and Albert Dumke. Funeral at his late residence, 6930 Indiana-av., Wednesday at 3 p. m. Interment at Oakwoods. For information call Fairfax 2900.

GOODMAN—Alfred Goodman, age 80 years, beloved husband of Yetta, nee Brown, fond son of the late Rose and Ruben, brother of Lee, Flora Fairman, Gertrude Kopis, and Lillian M. Levy. Burial in Milwaukee. Milwaukee, Wis., papers please copy.

HULIN—William Hulin, Dec. 22, 1930, brother of Mrs. George P. Ross, uncle of Ovington Ross. Services and interment at Rockford, Ill., on Tuesday.

JANSEN—Elise Lind Jansen, Dec. 22, 1930, dearly beloved wife of Robert E. Funeral Wednesday, Dec. 24, at 2:30 p. m. at chapel, 1623 N. Halsted-st. Interment Rosehill.

JARVIS—Joseph H. Jarvis, 3132 Seminary-av. Funeral Tuesday at 2 p. m. at chapel, 929 Belmont-av. Interment Irving Park Boulevard cemetery.

JOHNSON—Elvie Johnson, Dec. 21, late of 3716 N. Hoyne-av., beloved wife of Edward Johnson; sister of Mrs. Sylvia Hanks, Mrs. Jessie C. Marsh. Funeral Wednesday, 2 p. m., at chapel, 3426 N. Clark-st. Interment Graceland. Member of Court New Monitor, No. 427, I. O. of F.

KELLY—Michael Kelly, Dec. 22, beloved husband of Sarah Meehan Kelly, fond father of Albert M., Dr. Cyril R., Dr. Arthur L., Dr. Sylvester J., Loreto, Clara, Martha, Cecilia and Blanche Kelly. Member of Du Pontaris council, No. 845, K. of C., and Immaculate Conception court, No. 216, C. of F., Morris, Ill. Funeral Wednesday at 9:30 a. m. from late residence, 2823 Sheridan-rd. to Our Lady of Mount Carmel church, where solemn requiem high mass will be celebrated. Burial All Saints cemetery. Kindly omit flowers.

KELLOGG—Elizabeth C. Kellogg of 1839 Clarence-av., Berwyn, wife of the late Lorenzo M. Kellogg, beloved mother of Hattie M. Pavlicek, L. Scott Kellogg and Stella B. Topp. Funeral 9 a. m. Wednesday at chapel, 720 Lake-st., Oak Park. Interment Buckingham, Ill.

LANDAUER—Cecilia Landauer, wife of the late Max Landauer, mother of Mrs. Mildred Thanhauser and the late Harry Landauer. Funeral at Greenwood chapel, Milwaukee, Wednesday, 2 p. m.

LARDNER—Martin J. Lardner, beloved son of the late William and Mary Lardner, nee Devaney, fond brother of Lawrence, William and John Lardner, Mrs. Margaret Cescar and Mrs. Theresa Donoghue. Funeral Wednesday, Dec. 24, at 8:45 a. m. from funeral home, 1353 Devon-av., to St. Dominick's church. Interment Mount Carmel. Member Harold Taylor post, No. 47, American Legion.

MAYER—Lillie B. Mayer, at Mount Vernon, N. Y., on Dec. 21, 1930, beloved daughter of Pauline and the late Louis Mayer and loving sister of Edward, Monroe, Harriet, and Paul Mayer. Funeral services Tuesday at 2:30 p. m. at her late residence, 189 N. Fulton-av. Interment in Kensico cemetery.

M'GLYNN—Thomas J. McGlynn, beloved husband of Mrs. Bridget Joyce McGlynn, devoted father of Bernard, Gertrude, Mary Frances, William, the late Mary and Thomas McGlynn, brother of John J. and Michael McGlynn, Mrs. T. Burke, and Mrs. Annie Devlin. Funeral from residence, 8201 Throop-st., Wednesday, Dec. 24, at 9 a. m., to St. Sabina's church; solemn requiem high mass will be celebrated. Interment at Mount Olivet. Reservations, call Vincennes 0600 or Yards 2790.

NEUNERT—Anna Neunert, Dec. 21, aged 70 years, fond mother of Mrs. Elisabeth Wengierski, Bernard, and Anna. Funeral Wednesday, Dec. 24, at 9 a. m., from residence, 2308 Belmont, to St. Francis Xavier church, corner Francisco and Warsaw-avs., to St. Joseph's cemetery.

NORTON—George Edward Norton, son of Mr. and Mrs. D. T. Norton of Elgin, at Detroit, Mich., Saturday, Dec. 20, formerly with Crane company, Chicago. Funeral at 9:30 Wednesday morning at St. Mary's Catholic church, Elgin, Ill.

O'BRIEN—Capt. John O'Brien, C. F. D., beloved father of Julia, Mary, and John, brother of Mrs. William Cashman and Mrs. Andrew Gunger. Funeral Wednesday, Dec. 24, at 9:30 a. m., from his sister's residence, 5564 Lexington-st., to Our Lady of Sorrows church. Burial Mount Carmel. Kedzie 2394.

PAEPCKE—Elizabeth J. Paepcke, widow of the late Hermann Paepcke, early Monday morning at her residence, 140 E. Pearson-st. Funeral at Greenville, Miss., Wednesday, Dec. 24. Memphis, Greenville, and St. Louis papers please copy.

PEAKE—Frederick Peake of 544 S. East-av., Oak Park, husband of Alice M. and father of Frederick B. Peake. Funeral notice later.

PETERSON—Anna Peterson, Dec. 21, late of 3836 Southport-av., fond mother of Mrs. Ebba Peterson and Mrs. Agda Ginley. Funeral Tuesday, 2:30 p. m., at chapel, 3176 N. Clark-st. Interment Rosehill.

PREIS—Margaret Preis, late residence, 1337 N. Spaulding-av., beloved daughter of David and Serena, fond sister of Arthur and Seymour. Funeral Wednesday at 1 p. m. at chapel, 2018 W. Division-st.; interment I. O. B. A. cemetery, Forest Park.

RIGHEIMER—John C. Righeimer, beloved husband of Gussie Righeimer, nee Van Dorn, brother of Mrs. Frederick W. Stahl, Christian J., and the late George Righeimer. Funeral at late residence, 5238 Washington-blvd., Wednesday, Dec. 24, at 2 p. m. Interment at Forest Home.

SANDEEN—Sven Sandeen, husband of late Augusta Sandeen, beloved father of Ethel, Oscar, Ernest, Elmer, and Ralph, suddenly, Dec. 22. Funeral Wednesday, 3 p. m., at chapel, 720 Lake-st., Oak Park. Burial Forest Home.

SCHIPPERUS—Mollie Schipperus, nee Alm, of 7522 S. Union-av., age 57 years, beloved wife of Gerrit and mother of Mrs. Lillian Kirn, Mollie, Joseph, and the late Catherine, beloved sister of Mrs. C. Jurgensen, Mrs. J. Cameron, William, and Louis Alm. Services will be held at Church of Annunciation, 7814 S. Lowe-av., Wednesday, Dec. 24, at 1:30 o'clock. Interment Fairmount.

SEINWERTH—Katherine Seinwerth, 8024 Maryland-av., Dec. 22, 1930, beloved mother of C. Harold, William J., and John H. Seinwerth, sister of Mrs. Carrie Brown, Peter, and George Friese. Services at chapel, 63d and Harvard, Wednesday, Dec. 24, at 2 p. m.; interment at Oakwoods.

WALLACE—Elizabeth Wallace, Dec. 22, at residence, 4235 Sheridan-rd., widow of James D. Wallace; mother of Florence, Jessie Wallace Carlton, James L., Walter, and Harvey, and the late C. Edgar and Antoinette Wallace Weaver. Funeral services at Graceland cemetery chapel, Friday, 2:30 p. m.

WARD—Mrs. Eliz

LULL SETTLES OVER CHICAGO STOCK TRADING

Most Active Issues Are Off at Close.

BY THOMAS FURLONG.

The lull which usually precedes holiday shutdowns settled over the Chicago market yesterday and business was carried on in a listless fashion characteristic of such periods.

There was a dearth of buying orders in the market and the small volume of seasonal liquidation was sufficient to force the majority of active shares below last week's final quotations. The selling had none of the earmarks of the urgent liquidation which played havoc with the market in the early trading last week. The market was quiet and dull during most of the five hour trading period, but in the last few minutes a flurry of offerings carried prices off further.

Swift International Active.

News of the increase in the dividend rate by Swift International stimulated interest in that company's shares and the issues enjoyed the heaviest turnover in several days. The price, however, benefited little from the news, which had been anticipated for several weeks. The final sale in the stock was made a fraction below its previous close.

Entrance of Cord corporation in the air transportation field through the newly organized Century Air Lines had no perceptible effect on the company's stock. The plans as announced Saturday by President E. L. Cord call for the establishment of a new system of air passenger lines in the middle west. The new company is expected to provide an outlet for Stinson Aircraft and Lycoming manufacturing products. These concerns are both closely affiliated with Cord through the latter's stock holdings. W. H. Bear, vice president of Lycoming Manufacturing, said yesterday that 500 employés have been added to the company's pay roll in the last ten days. The next year promises to show a substantial gain in engine shipments, he stated.

U. S. Gypsum Quiet.

U. S. Gypsum, which had a rather spectacular career in last week trading, was dull yesterday. Estimates of the company's profit for the current year place per share earnings at $4.25. Friends of the issue point out it has made a good showing despite the dearth of new building in recent months. Its earnings record proves, it is contended, that the company is not dependent on new large scale building, but stands in line to benefit from any increase in that field.

One of the anomalies of yesterday's market was the 20 point net decline in Seaboard Public Service preferred. After a long period of inactivity the stock opened up at 65 on an odd lot transaction. Its previous price was 85. The wide spread between the price reflects the market conditions which have existed since the issue was last traded in.

The Insull stocks were moderately lower in common with other shares. Insull debentures reflected stock's action with a one point recession.

CHICAGO STOCK TRANSACTIONS

Monday, Dec. 22, 1930.
Shares sold today......144,700
Year ago 248,000

Monday, Dec. 22, 1930.
Total 1930 to date..68,478,500
Total 1929 to date..80,495,000

Prev. 1930 High	Low	Div. yld. pct.	Bid	Asked	Description, div. rate, $	Sales	High	Low	Close	Net chge.
37	19	12.1	19	19⅝	Adams Mfg [2.40]	100	19⅝	19⅝	19⅝+	⅝
16	2	...	3½	4	Adams Roy	300	3½	3½	3½−	½
4¼	⅝	...	1	1¼	All Amer Mohawk	100	1	1	1	....
19¾	1¼	...	1¼	1½	Allied Motors Ind	100	1¼	1¼	1¼	....
45	28	10.0	28	33	Altorfer Br cv pfd [3]	170	30	28	30	....
22	4⅛	...	4¼	4⅝	Am Equities Co	350	5	4½	4½−	½
100	93	7.5	93	94	Am Pub Serv pfd [7]	70	93	93	93	....
21¼	3¼	25.0	3⅞	4	Art Metal Wks [1]	300	4	3⅞	4	....
45⅝	25½	16.3	....	....	Asso Apparel [4]	200	24½	24½	24½−	1
63⅝	55	7.0	56¼	58½	Asso Inv [4]	100	57	56⅝	56⅝−	1⅜
70	57½	6.0	65	67	†Asso Tel Tel [4]	50	67	67	67 −	1
29⅝	18⅛	...	....	....	¶Asso T Util [8% stk]	1,050	19⅝	19¼	19⅜	....
15	4	...	5½	6	Auto Wash cvt pfd	200	6	5½	5½	....
25	⅛	...	⅛	¼	Bancokentucky Co	2,400	¼	⅛	¼+	⅛
46½	21	13.6	21	22	Bastian Bless [3]	250	22	21	22 −	⅝
57⅛	14½	6.1	16¼	16⅜	Bendix Aviation [1]	2,450	17½	16¼	16¼−	⅜
50¼	15	5.4	18⅝	18⅝	Borg Warner [1]	3,300	19¾	18⅝	18⅝−	⅝
17⅝	2	...	3¼	3½	Borin Vivitone	100	3	3	3 −	1
18	10	16.7	12	12½	Brach & Sons [2]	50	12	12	12	....
31	5	12.0	4⅞	5	Br Fnc & Wr B [6.01]	200	5	5	5	....
17¼	1⅛	...	1½	2⅜	Burnham Trading N	200	2	2	2 +	½
36½	7	...	5¼	7	Do pfd	300	5⅛	5⅛	5⅛−	1½
17⅛	5	...	5⅝	5⅞	Butler Bros	350	5⅛	5⅛	5⅛+	¼
11⅝	3½	25.0	5⅝	6	Canal Cons pfd [1.50]	100	6	6	6	....
20⅛	1⅞	...	2⅝	3	Ceco Mfg Corp	100	2⅝	2⅜	2⅜	....
97	91	6.5	90½	92	Cent Ill P Ser pfd [6]	260	92⅝	90⅝	92⅝+	⅝
31½	21⅜	6.4	23	23½	Cent Ill Sec Inc [1.50]	300	23½	23	23½	....
42⅝	11⅝	13.0	13½	13⅝	Cent P Ser A [1.75]	350	13⅝	13¼	13⅜−	⅜
31	13¼	...	16⅜	16½	¶Cent S W [6% stk]	2,600	16⅝	16⅜	16⅜−	⅜
105	94½	7.4	94½	97	Do prior pfd [7]	50	95¼	95¼	95¼+	⅝
10⅝	2	...	2¼	2½	Chicago Investors Corp	400	2	2	2	....
41	27½	11.1	27	28½	Do pfd [3]	250	27¼	27	27 −	½
9	3	...	2¼	4	Chi N S & M R R	20	2½	2½	2½−	⅝
40	10	...	10	10½	Do pfd	140	10⅝	10	10 −	⅝
44¾	34¼	1.8	15¼	15¾	†Cities Ser Co [.30]	5,500	15⅞	14⅞	15¼−	⅜
339	220	3.6	220	220¾	Com Edison [8]	650	220½	220	220½−	¾
12⅝	10⅝	...	11⅝	11⅝	Do rts	9,850	12	11⅝	11⅝−	¼
25	7⅛	...	8	9½	Cons Material Corp	150	8½	8	8½+	½
25⅛	4	...	5½	15	Cont Steel Corp ctfs	100	5½	5½	5½+	½
25	5⅝	...	6¼	6¾	Cont Chi Corp	2,250	6⅝	6¼	6¾−	¼
49⅛	35⅝	8.2	36¼	36⅝	Do pfd [3]	650	36½	36¼	36½−	¼
8	3	...	2½	3	Consumers Co	100	3	3	3	....
17⅛	2⅜	...	5⅛	5⅝	Cord Corp	4,300	6	5¼	5¼−	⅝
28¼	14⅛	...	14⅝	14⅞	¶Corp Sec [6% stk]	1,150	14⅞	14⅝	14⅝−	¼
72½	45	6.5	44½	46	Do ctfs [3]	450	46	45	46	....
45	39⅝	4.3	40	40¼	Crane Co [1.75]	576	40	40	40	....
119¾	113	6.1	115½	117¼	Do pfd [7]	10	115	115	115 −	¼
16⅛	....	...	6¼	6½	Decker & Cohn	200	6¼	6¼	6¼+	¼
16⅝	4⅝	...	....	....	Duquesne Gas	300	3½	3½	3½−	1⅛
57⅝	21½	8.0	24½	25	Elec Household [2]	700	25¼	24½	24⅝−	¼
2¼	⅛	...	⅛	¼	Elec Res Lab	200	¼	¼	¼	....
22	2½	...	2⅞	3	Foote Bros	200	3	2¼	3	....
64⅜	30	4.5	30	35	Gard Denver Co [1.60]	780	34⅞	32½	34⅞	....
36½	4⅜	...	5	5½	Glea Comb Harv	3,150	6¼	5	5⅛−	1⅜
8¼	1	...	1⅝	1½	Great Lakes Aircraft	600	1½	1⅝	1⅝	....
31½	18	4.8	21	21½	Gt Lake Dredge [1]	950	21½	20½	21 −	1
27⅞	2⅝	...	3	3¼	Grigsby Grunow Co	2,450	3¼	3	3 −	¼
31½	16	12.1	16¼	16½	Hall Print Co [2]	50	16½	16½	16½−	½
30½	9⅝	...	9⅞	10¼	Harnischfeger Corp	100	10	10	10 +	⅛
36½	24	7.4	27	28	Hormel G A [2]	50	27	27	27	....
31	10	22.7	10	11	H Hersh Cp 'A' [2.50]	150	11¼	11	11 −	¼
28⅝	4	...	4¼	5¼	Do 'B'	200	5	4⅝	4⅝−	⅜
27	11½	7.7	15	15½	Ill Brick Co [1.20]	100	15½	15½	15½+	½
34¾	3¼	42.5	3½	4	Inland Util Inc [1.70]	100	4	3⅞	4 +	½
70½	27½	...	27	29¾	¶Insull U I [6% stk]	11,200	31	29	29 −	1⅝
99½	74⅝	8.0	74	75	Do 2d pfd [6]	250	75	74	75 +	¾
96	84	7.1	84	97	Interstate Pw 7% [7]	10	84	84	84	....
84⅝	25	16.0	28	30	Kalamazoo Stove [4.50]	200	28	28	28 −	⅝
8⅝	3	...	4⅜	4½	Kellogg Switch	150	3⅝	3½	3½−	¼
53	41⅞	...	44	45	Do pfd	100	44½	44½	44½−	½
15⅛	1½	...	3	3½	Ken-Rad Tube Co	400	3¼	3	3¼−	½
52½	49⅝	7.0	....	49⅝	Ken Util Jr pfd [3.50]	150	50	49½	50	....
22	10	19.5	10¼	10½	Keystone S & W [2]	150	10¼	10¼	10¼	....
95	76	9.3	70	75	Do pfd [7]	10	75	75	75 −	1
15	⅝	...	½	⅝	Lane Drug Stores pfd	50	½	½	½−	⅝
3⅞	1	...	1¼	1½	La Salle Ext	50	1¼	1¼	1¼	....
27½	9½	...	9⅝	9⅞	Libby-McNeill	300	9⅝	9⅝	9⅝	....
14⅝	5¼	8.4	6½	8	Lindsay Light [0.60]	50	7	7	7 +	½
29	9⅝	...	5¼	5⅝	Lion Oil Ref	600	5⅝	5¼	5⅝−	⅝
74	5	...	5⅝	6¼	Majestic Household Util	3,900	6½	5⅝	5⅝−	⅛
45	35	9.1	27	40	Mapes Cons [3]	20	33	33	33 −	2
53½	27⅞	9.0	27¼	27⅝	M Field & Co [2.50]	650	28	27½	27⅝−	¼
27⅝	16⅛	12.9	16	16⅜	McGraw Elec Co. [2]	100	16	16	16 −	¼
22	12	10.0	14½	19⅝	Merc Discount [2]	30	19⅝	19⅝	19⅝	....
36	15⅛	8.6	17¼	17¼	Merc & Mfg 'A' [1.50]	100	17½	17¼	17¼+	1⅜
15⅝	11	5.0	11⅛	12	Mikelberry F Pro [5]	200	12	11⅝	12 +	1
38⅝	14⅞	...	16⅝	16⅝	¶Mid West U [8% stk]	17,700	17⅝	16⅝	16⅝−	1¼
5⅝	1	...	1⅝	1½	Do war 'A'	200	1⅝	1⅝	1⅝+	⅜
18½	2	48.0	2⅛	2½	Midland N Gas [1.20]	50	2⅝	2½	2½	....
47	35⅝	...	37⅞	38	¶Midl Unit pfd [3]	150	39	38⅝	38⅝−	¼
113	92½	7.4	95	98	Midl Util pr pfd [7]	20	95	95	95 +	2
36½	5	...	5¼	5½	¶M Kas P L [10% stk]	500	5½	5¼	5⅛−	⅜
73	33½	9.1	32½	34	Modine Mfg [3]	100	33	33	33 −	½
35	15¼	19.4	18⅝	23	Mon Ch Co pfd [3.50]	40	18¼	18⅝	18⅝+	⅝
130	98	7.1	....	98	Montgy Ward cl A [7]	600	97⅝	97⅛	97⅛−	⅛
22	3½	...	4⅛	5	Morgan Litho	50	4½	4½	4½+	⅛
28¼	8	...	8⅛	9	Nachman Spring	100	8⅝	8⅝	8⅝+	⅛
38½	19⅝	8.4	21	21½	Nat Elec Pow A [1.80]	650	21½	21½	21½	....
2¼	⅛	...	⅛	½	National Leather	650	⅝	⅝	½−	¼
26¼	5½	...	5⅝	6	Nat Sec Inv Co	100	6	6	6 −	½
101¼	65	8.8	67	69	Do allot ctfs [6]	200	67	67	67 −	1
44	21½	12.0	24½	25	Nat Standard [3]	100	24⅞	24⅞	24⅞−	⅛
10	1⅛	...	1⅛	2	Nat Union Radio Corp	450	1⅝	1¼	1⅜+	⅛
59	31½	8.1	36½	37	‡Noblitt Sparks [3]	10	37	36½	37 −	¼
55⅝	22	8.6	28⅛	28¼	Nor Am Car [2.50]	200	29	28⅝	28⅞+	⅞
25⅝	7½	...	8	8¼	No and So Am Cp A	250	8¼	8	8 −	⅛
84⅝	60	...	61	61⅛	¶No Am L&P [8% stk]	50	61¼	61¼	61¼+	¼
55⅛	31	5.4	32¼	33	Northwest B C [1.80]	100	32⅝	32⅝	32⅝−	⅝
35	9	...	8	9	Ontario Mfg	100	9	9	9	....
200	186	4.1	198	201	Peoples Gas Lt [8]	750	198	198	198 +	4
10¼	8⅛	...	9⅝	9⅛	Do rights	2,100	9⅝	9½	9⅝	....
45	12	6.3	15½	16	Pines Winterfront [1]	50	16	16	16 −	1
18⅛	1¼	...	1½	2	¶Polymet Mfg [4% stk]	200	1⅝	1⅝	1⅝+	⅛
20⅛	5	16.7	6¼	7	Potter Co [1]	50	6¼	6¼	6¼	....
332½	193¾	4.1	196	199⅝	Public Service [8]	125	197	196	196½−	5½
17¼	13	...	15⅞	16	Do rts	4,100	16	15⅞	16 −	½
142	119⅝	5.0	120¼	....	Do 6% pfd [6]	10	120¼	120¼	120¼+	¼
148	122¼	5.6	123	129	Do 7% pfd [7]	55	126	123¾	123¾+	¼
336	186½	4.1	196¼	198	Pub Service no par [8]	150	197	195¼	197 −	½
22	2⅛	...	2½	4	Q R S De Vry	200	2⅝	2½	2½−	⅛
293	150	2.6	155	157	†‡Quaker Oats [4]	45	155	155	155	....
122	110	5.4	112¼	113	Do pfd [6]	50	112¼	112¼	112¼−	1⅜
9¼	3⅝	12.5	3⅞	4⅛	Railroad Sh Sec [0.50]	150	3⅞	3⅞	3⅞	....
35	3⅛	...	4	5	Raytheon Mfg	100	4	4	4	....
16⅛	2	...	2	2⅜	Reliance Int Corp	275	2¼	2¼	2¼+	¼
45½	27½	13.3	27	28	Rollins Hosi M [3.60]	550	27⅞	27⅜	27⅞+	⅛
36½	24⅝	7.7	25	25⅝	†Ryerson Joseph T [2]	50	25⅝	25⅝	25⅝+	⅝
17⅛	3⅛	...	3	4	Sally Frocks Inc	100	4	4	4 +	½
10	3⅝	13.5	3½	3⅝	Seaboard Util [0.50]	1,400	3⅝	3½	3½	....
10	3⅝	13.5	3½	3⅝	Seaboard Util [.50]	1,400	3⅝	3½	3½	....
25⅝	5	...	7⅝	8½	¶SoUnionGas [10% stk]	250	8¼	7⅞	8¼+	⅛
100	93	7.5	94	96½	S W Gas & El pfd [7]	60	94	94	94	....
3⅝	½	...	½	⅝	Steinite Radio	150	⅝	½	⅝+	⅛
33⅝	½	...	⅝	1	Stone H O Co	100	1	1	1	....
54	2	20.0	3½	4⅜	Super Maid Corp [1]	200	5	4⅞	5	....
33¼	27	7.2	27¼	27⅝	Swift & Co [2]	350	27½	27⅝	27½+	⅛
38⅝	29	8.7	34½	34⅝	†Swift Intl [3]	3,350	34⅞	34	34½−	½
47½	24	11.1	24	26	Thompson J R [3]	100	26½	26½	26½+	⅜
32½	14½	11.8	17½	18½	Time-O-Stat Control [2]	100	17	17	17	....
26⅝	4	...	3⅛	4	Trans Former Corp	150	3⅝	3⅝	3⅝−	¼
18¼	1⅜	50.0	1⅜	1⅞	Twin St Nat Gas [1]	150	1⅞	1⅞	1⅞	....
20¼	4½	...	4½	5⅝	Unit Am Util	150	5½	5	5½+	½
22⅝	8⅜	10.8	11	13½	Do class A [1.30]	50	12½	12½	12½	....
23½	5¼	26.7	7⅝	8	Unit Corp pfd [2]	50	8	8	8 +	½
58	31¼	4.3	36¼	37	†U S Gypsum [1.60]	950	37⅝	36½	36⅝−	⅜
20⅝	5	15.4	6	7¼	U S Lines [1]	100	6½	6½	6½+	½
31¼	8	...	12	12⅝	U S Radio & Television	600	13⅝	12⅝	12⅝−	⅝
10⅝	2¼	...	2¼	2⅝	Utah Radio Prod	200	2⅝	2¼	2⅜−	⅛
23⅝	4⅝	...	5⅝	6	Util Ind Corp	600	6	5⅝	5⅝−	⅝
29	14¼	9.9	15⅛	15⅛	Do pfd [1.50]	750	15⅛	15⅛	15⅛−	⅝
28	8	11.1	8⅞	9½	Util Pow & Light [1]	300	9	8⅝	9 +	⅝
45⅝	20¼	9.4	20¼	21⅛	†Do A [2]	100	21½	21¼	21½+	1
15	1½	...	1¼	2	Vorclone Corp pt pfd	440	1⅝	1	1 −	⅛
29½	16⅝	10.0	19	20	Vortex Cup [2]	50	19⅞	19⅞	19⅞	....
24	1	...	1	1⅛	Wextark Radio Stores	600	1⅝	1	1 −	¾
34	12	...	14	14¼	Wieboldt Stores Inc	800	16	14½	16 +	2
11⅝	5⅝	3.4	5⅝	5⅞	†*Wisc Bk Share [0.20]	400	5⅞	5⅝	5⅞	....
17⅝	2⅞	...	3	4	Yates Mch	100	3⅝	3½	3⅝+	⅝
16½	2¼	...	2	2¼	Zenith Radio	650	2¼	2	2¼−	⅛

*Ex dividend. †Pays extra dividend. ‡Ex rights. ‡Pays stock dividend also. ¶Pays dividend in stock. zDividend not yet announced. **Pays stock and cash.

BONDS.

Prev. 1930 High	Low	Sales	Issue	High	Low	Close	Net chge.
112¾	78¼	$13,000	Insull Util 6s 1940	83½	82⅝	82⅝−	1
89⅝	72⅝	1,000	No West El 5s 1941	72⅝	72⅝	72⅝−	1¼

NEW YORK PRODUCE EXCHANGE STOCKS

Furnished by James E. Bennett & Co.

	Sales	High	Low	Close
Asso G&E '30 rts	100	2½	2½	2½
†Auto Stand	1,000	¼	¼	¼
Bank Sec 6s pfd	200	6	6	6
Chem Research	100	2⅜	2⅜	2⅜
Claremont Inv	100	4	4	4
Color Pict	100	1½	1½	1½
Corp Tr Shares	100	6⅝	6⅝	6⅝
Det and Can Tun	1,700	3½	3¼	3½
Div Tr Sh C	100	6⅛	6⅛	6⅛
Hamilton Gas	100	2½	2½	2½
Do vtc	100	2½	2½	2½
H Rubinstein pf	200	14	13¼	14
Int Rustless Iron	5,700	.47	.45	.47
Jenkin	300	2⅜	2⅜	2⅜
Lautaro Nit	100	2	2	2
Marvin Radio	500	.13	.13	.13
Maxweld	200	6⅝	6½	6⅝
No Am Fin A	200	23⅝	23⅜	23⅜
No & Sou Am B	100	½	½	½
Pete Conv	100	6½	6½	6½
Pu Ut H N pf wi	200	29½	29½	29½
Trent Proc	100	⅝	⅝	⅝
BANKS.				
Irving Trust	200	32½	32	32
BONDS.				
Cit Sv 5s '69 ww	1,000	70	70	70
Ill P&L 6s '53	1,000	100⅛	100⅛	100⅛

Sales, 13,225 shares.

BOSTON STOCK MARKET

[Quotations by Paine, Webber & Co.]

	Sales	High	Low	Close
Am Founders	150	3½	3⅜	3⅜
Amn. & Contl	270	9¼	8⅞	8⅞
Amn Pneu pr	50	7½	7½	7½
Amoskeag	245	7	7	7
Bos Elev	60	72¼	71⅝	71⅝
Copper Range	180	6⅛	6	6
East Butte	50	1½	1½	1½
Edison Ele	96	245	242	242
Jenkins Telev	100	3	2⅝	2⅝
Mass Util	275	4⅝	4½	4⅝
Mohawk	180	16⅛	16	16⅛
North Butte	80	1¼	1⅛	1⅛
Paific Mills	130	16	16	16
Shawmut	300	12¼	12	12
Quincy	520	6⅞	6½	6½
Un Fdrs	175	7¼	7	7¼
Un Shoe	1,800	51¾	51	51¾
Employers Group	335	17	16⅝	17
Eastern G & F	95	89½	89½	89½
Util Hydro	50	4⅝	4⅝	4⅝

NEW YORK BANK STOCKS

	Bid	Ask		Bid	Ask
Bk of Am	54	56	Fifth Ave.	2050	2250
Bankers Tr	95	97	First Natl.	3450	3525
B of NY&T	520	540	Guaranty T	405	408
Brklyn Tr.	428	438	Harrim N.	1490	1510
Cent Hano	202	206	Irving Tr.	30	32
Chase Natl	80	82	Manhat Co	74	76
Chath Phe.	73	75	Mfrs. Trust	29	31
Chem Natl.	46	48	Natl City.	83	85
Com Natl.	260	275	N Y Trust	137	141
Cont Bank.	16	18	Public Natl	46	48
Corn Exch.	107	110	U S Trust.	2650	2725
Empire Tr.	46	48			

CHICAGO BANK STOCKS

	Bid	Ask		Bid	Ask
Cen Tr Co.	263	268	Nat Bk Rep	69	71
Chi Bk Com.	135	140	N Trust Co.	445	450
Cont Ill Bk.	397	402	Peoples Tr.	375	390
First Nat	486	490	Straus Nat.	230	235
Forem-St N.	417	421	Term Nat	55	57
HarrisT & S	580	590	Un Bk Chi.	172	178

"CANADA DRY"
Ginger Ale, Incorporated
A Delaware Corporation
Dividend Notice

At the meeting of the Board of Directors of Canada Dry Ginger Ale, Incorporated, held December 16, 1930, a quarterly dividend of seventy-five cents ($.75) per share was declared, payable January 15, 1931, to stockholders of record at the close of business January 2, 1931.

R. W. SNOW, Secretary.

MONEY AND EXCHANGE

Money in Chicago firm; 4@5 per cent on collateral, 3¼@3½ per cent over the counter; commercial paper, 3@3¼ per cent; bankers' acceptances, 2@1⅞ per cent. Chicago clearings yesterday were $71,600,000, compared with $68,800,000 a week ago, and $99,500,000 a year ago. New York clearings were $589,000,000.

NEW YORK MONEY MARKET.

NEW YORK, Dec. 22.—(AP)—Call money easy; 2 per cent all day. Time loans steady, 30-90 days, 2½@3 per cent; 4-5-6 months, 2⅝@3 per cent. Prime commercial paper unchanged. Bankers' acceptances unchanged, 30 days, 2@1⅞ per cent; 60 to 90 days, 2@1⅞ per cent; 4 months, 2⅛@2 per cent; 5 to 6 months, 2¼@2⅛ per cent. Bar silver, 32⅜c.

FOREIGN EXCHANGE.

Closing rates on foreign exchange in amounts of $25,000 and over between banks as quoted by the Continental Illinois Bank and Trust company:

	Dec. 22.	Dec. 20.	Wk. ago.	Yr. ago.
London—				
Cables	485.71	485.71	485.68	488.25
Checks	485.59	485.59	485.56	487.65
Paris—				
Cables	3.93¼	3.93¼	3.93	3.94⅛
Checks	3.93	3.93	3.92⅞	3.93⅞

The following quotations are for checks:

	Dec. 22.	Dec. 20.	Wk. ago.	Yr. ago.
Italy	5.23⅛	5.23⅝	5.23⅛	5.23⅝
Belgium	13.97	13.97	13.96½	14.00½
Switzerl'd	19.43	19.42½	19.40	19.45½
Holland	40.26¾	40.26¾	40.27	40.33
Denmark	26.74	26.74	26.74½	26.85
Sweden	26.83	26.83½	26.82½	26.98½
Norway	26.74	26.74½	26.74	26.83
Spain	10.75	10.80	10.25	13.85½
Germany	23.83	23.84½	23.83	23.95½
Austria	14.14	14.14	14.14	14.10
Poland	11.25	11.25	11.25	11.24
Greece	1.29⅝	1.29⅝	1.29½	1.30⅛
Roumania	.59⅝	.59⅝	.59⅝	.60⅛
Jugo-Slavia	1.77⅛	1.77⅛	1.77⅛	1.77⅛
Czecho-Sl	2.96⅞	2.96⅞	2.96⅞	2.96⅞
Finland	2.51⅞	2.51⅞	2.51⅞	2.52
Canada	†1.30	†1.30	†1.25	†10.00
Argentine	33.00	33.05	33.55	40.40
Brazil	.....	.....	.....	11.75
Hongkong	27.90	27.70	27.70	42.50
Shanghai	35.95	35.50	36.10	53.88
Japan	49.80	49.80	49.80	49.05
India	36.10	36.10	36.10	36.55
Chile	12.25	12.25	12.25	12.10
Bulgaria	.73	.73	.73	.73
Singapore	56.37	56.37	59.37	56.63
Hungary	17.54	17.54	17.54	17.45

†Per thousand discount. All other quotations are values in American cents.

DIVIDENDS DECLARED

Bastian-Bless, 75c q	Mar 2	Feb. 14
Can Fdrs & Fgrs 37½s q	Jan 15	Dec 31
Clev Tractor 20c	Jan 15	Dec 31
Divers Tr Sh C 19.56c s-a	Dec 31	.....
Do A 66.522c s-a	Jan 1	.....
Edison Bros 18¾c q	Jan 20	Dec 21
Intl Prod pfd $3 s-a	Jan 15	Dec 31
Knott Corp 25c q	.....	.....
Monighan Mfg A 20c ex	Jan 12	Dec 31
Northwst Yeast $1.50 ex	Dec 31	Dec 24
Ohio Leather 2nd pfd $5	Jan 2	Dec 22
Do 1st pfd $2 q	Jan 2	Dec 22
Do 2nd pfd $1.75 q	Jan 2	Dec 22
Rep Stpg & Enmlg 40c q	Jan 10	Jan 1
South Cal Edison 50c q	Feb 15	Jan 20
Swift Intl, $1.50 s a	Feb 15	Jan 15
U G & El 5% pfd $2.50 s-a	Jan 15	Dec 31

COTTONSEED OIL.

NEW YORK, Dec. 22.—(AP)—Barring monetary firmness in old December the cottonseed oil market was easier today, although only a small business was done on the decline. Tallow sold at 4½c, ⅛c lower, and a new low record. The market closed easy, with prices 6 to 15 points lower. Sales were 2,700 barrels, all in new contracts. Prime crude, 6.12½c; prime summer yellow old spot, 7.25, and December, 7.20c. New, December, 7.04c; January, 7.20c; March, 7.32c; May, 7.43c; July, 7.58c.

Chicago Curb Exchange Stocks

Chicago Curb stocks turned soft in the late trading yesterday. Losses were limited, however, all remaining within a 1 point range. International Rustless Iron and Greenbaum were fairly active and fractionally lower. Photocolor, McWilliams, and Famous Ice Cream were steady.

	Sales	High	Low	Close	Prev. close
Allegheny Gas	50	2⅝	2⅝	2⅝	2⅜
Am Br & C C	100	1⅞	1⅞	1⅞	2
Am Sup Pw D	750	10⅛	9⅞	9⅞	10⅞
Arkansas G A	500	5⅛	5⅛	5⅛	5⅝
Ark N G C c	300	5⅝	5⅝	5⅝	5⅞
Asso Gas A	300	15⅞	15⅝	15⅝	15⅞
Birtman	250	10	10	10	10
Canadian Mar	700	2½	2	2½	2
Chain Str Dev	50	1¼	1¼	1¼	1⅛
Corp Tr Shrs.	50	6⅝	6⅝	6⅝	6⅝
Curtiss Airp	100	⅝	⅝	⅝	⅝
DeFor Radio	400	1½	1⅜	1⅜	1½
Detroit Airc	400	1⅞	1⅞	1⅞	1⅞
Dia Mat c wi	100	16⅝	16	16	16
Do $25 p pf wi	100	25	24⅝	25	24⅝
Dubilier Cond.	50	2⅝	2⅝	2⅝	2⅝
Elec Shld com	50	9½	9½	9½	10
Empire C com	300	1⅜	1⅛	1⅛	1⅛
FalceCr C clA	100	26	25⅞	26	26
Ford Mot Ltd	400	14	13⅞	13⅞	14
Fox Theaters	550	4½	4¼	4½	4⅝
Greeneb S Inv	1,735	3	2⅝	2⅝	3
Hall Lamp	50	6⅝	6⅝	6⅝	6⅛
Ind T Oil B	200	14	13⅞	13⅞	14
Indiana P L	50	17⅛	17⅛	17⅛	16
Int Rustless Ir	5,285	½	7⁄16	½	½
Johnson Mot	100	7	7	7	7
Lead Ind B	200	6⅝	6¼	6¼	6⅝
McWDrCo c n	100	19½	19½	19½	19⅛
Miss-KPL vtB	100	⅝	⅝	⅝	⅝
Nehi	50	11	11	11	10⅝
NiagHud P c	950	9¼	9	9¼	9⅛
Photocolor C	1,000	1	⅞	1	1
Relia Mgmt	100	3	3	3	3⅛
Roosevelt Fld	300	1⅝	1½	1⅝	1⅝
S O Indiana	1,055	36⅛	34½	34½	34⅞
S O Kentucky	350	19⅝	19⅝	19⅝	19⅝
Union Tel	40	24⅛	24⅛	24⅛	24⅛
Uni Gas Corp	700	7⅛	7	7⅛	7⅜
Do war	300	2⅝	2⅝	2⅝	2⅝
Universal Tr S	50	6⅝	6⅝	6⅝	6⅝
Wittbold Sec.	50	6⅝	6⅝	6⅝	6⅝

Total sales, 18,260 shares.

BONDS.

No. thous.		High	Low	Close	Prev. close
1	CRT 1st&r6½s'44	74⅛	74⅛	74⅛	77½

INVESTMENT TRUSTS

[Quoted by Smith, Burris & Co.]

	Bid	Asked		Bid	Asked
Am Inv Tr.	5⅝	5⅞	Rel Int pfd.	32	34
A B C	6⅛	6⅝	Rep Tr	7	7⅜
Am Comp T	6⅝	7⅛	Second Cust	6⅛	6⅝
Basic Ind	6⅛	6⅝	Sel Am	5⅛	5⅝
Brit Type I	5⅛	6⅛	Sel Inc	6½	7
Corp Tr	5⅝	6⅝	Spencer T F.	23¼	24⅛
Cumulativ T	7⅛	7⅛	St Am Tr.	6½	7
Div Tr A	15⅝	16⅛	Tr Sh Am.	5⅝	6⅛
Do B	14⅛	15	Do B	6½	6⅞
Do C	5½	6	Trustee A B	7⅛	7⅛
First Cust	6⅛	6⅝	Tr S O A	6⅛	....
First Inv T	12	14	Do B	6⅝	6⅞
Incor Inv T	34¼	36⅝	Two Yr Tr.	22¼	23⅜
Fix Tr A	15	....	Univ Tr	6⅛	6⅝
Do B	13	....	Unif S T A	5	5⅝
Do Oil	5⅝	6⅛	Do B	4⅝	5⅛
Lead Ind A	7⅝	....	Do C	5⅝	6⅛
Do B	5⅞	6⅝	USELP A	27¼	29⅛
Do C	5⅛	5⅝	Do B	6½	7
Major Cor	5⅝	6⅛	U S A 2	7½	8⅛
Mass Inv	31	33	Do 3	11¼	12⅝
Nat Wide B	6⅛	6⅝	Do F	9½	10½
Nat Units A	4½	5	Do H	5⅝	6⅝
Pw & Rail.	8⅝	9⅝	Do Y	6⅛	6⅝

Business Personals

Albert Weiland, formerly vice president in charge of production of Radio-Victor corporation, has been appointed production manager of both Grigsby-Grunow company and the Majestic Household Utility corporation.

Merrill W. Tilden, formerly with Lage & Co., has become associated with Harris, Upham & Co.

James G. Cloud of Tulsa, Okla., has been elected chairman of the board of the Sunray Oil corporation to succeed Crosby Gaige of New York, who will continue as a member of the executive committee and of the board.

CHICAGO BOARD OF TRADE STOCKS

Much of the gain made the latter part of the week in Chicago Board of Trade stocks was lost yesterday when weakness developed after a fairly strong opening. Electric Bond and Share sold down to 39⅞, where it closed, 2⅝ under previous close. Standard of Indiana had a net loss of ⅝, closing at 34⅝.

An additional 166,000 shares series "A" and 70,000 shares series "B" Super Corporation of American Trust were admitted to trading.

	Sales	High	Low	Close	Prev. close
Allied Mfs	200	4⅝	4⅛	4⅛	4⅝
Arm Ill ctf A	200	3⅛	3⅛	3⅛	3⅜
Do B	150	2	2	2	2
Elec B & S	1,009	42⅛	39⅞	39⅞	42½
Major Corp S	50	6⅛	6⅛	6⅛	6⅛
M C C of A	100	1⅛	1⅛	1⅛	1⅜
N Am T S	435	6½	6⅜	6⅜	6½
Penn Corp	200	6	6	6	6⅜
Sel Am Sh	110	5⅝	5½	5⅝	5⅛
Stand Am Tr	550	7	6⅞	6	7⅛
Std Oil Ind	2,287	36⅛	34⅝	34⅝	35½
Studebaker	820	22	21⅛	21⅛	22⅛
Tr Stn O S	100	6⅞	6⅞	6⅞	7
Walgreen	300	18	16½	16½	17⅛

Total sales, 6,511 shares.

BUSINESS SESSIONS TODAY

MEETINGS.

American Products Refining Co. ......St. Clair hotel
Chicago Auto Trades Assn. ......Congress hotel
Chicago Civic Choral society ......Congress hotel
Chicago Newspaper Carriers ......Congress hotel
Ill. Department Public Works ......Palmer house
Leading Tailors ......Bismarck hotel
D. Savery Co., Inc. ......Morrison hotel

LUNCHEONS.

American Business club ......Hotel Sherman
Credit Group ......Morrison hotel
Dennison Mfg. Co. ......Palmer house
Steel Vendors ......Bismarck hotel

EVENING EVENTS.

Dry Goods Commission Men ......Hotel La Salle
Chicago Coal Merchants ......Hotel La Salle
Chicago Tent and Awning Makers ......Morrison hotel
Messenger and Baggagemen, No. 2064 ......Morrison hotel

HOW STOCKS PERFORMED

	Yester.	Sat.
Number of advances	142	297
Number of declines	513	218
Number of stocks unchanged	142	149
Total stocks traded in	797	664

COMMERCIAL CORN CROP SHORT 450 MILLION BU.

A corn crop of 1,744,000,000 bu was harvested as grain this year out of a total estimated yield of 2,080,000,000 bu. In 1929 there was 2,194,000,000 bu corn secured as grain out of a total crop of 2,614,000,000 bu.

The production of silage aggregates 28,956,00 tons this year, against 29,987,000 tons. This year, while there was 11,362,000 acres of corn hogged down, used for grazing and for forage, compared with 10,882,000 acres used for same purpose in 1929, total acreage harvested for grain in 1930 was 84,701,000, against 82,668,000 acres in 1929.

Production of corn as a grain in Iowa this year is placed at 316,000,000 bu, against 381,000,000 bu last year; Illinois, 219,000,000 bu, against 281,000,000 bu last year; Nebraska, 206,000,000 bu, against 203,000,000 bu last year.

CANADIAN WHEAT CROP

Wheat crop of the three Canadian provinces in 1930 is estimated by the Northwestern Grain Dealers' association at 386,000,000 bu, or 11,000,000 bu in excess of the recent government report, and compared with 282,000,000 bu harvested last year. To date 158,000,000 bu have been inspected with 85,000,000 bu in store at country points; 4,000,000 bu are in transit. After allowing 55,000,000 bu for seed, feed and country mills, it is estimated that there is still 74,500,000 bu in farmers' hands to be marketed the balance of the season. According to the report as wired to J. E. Bennett & Co. there is still 9,000,000 bu wheat remaining to be thrashed. Oats crop is estimated at 297,000,000 bu or 37,000,000 bu more than the government returns and compared with 142,000,000 bu harvested last year.

RAILROAD EARNINGS

NEW YORK, CHICAGO AND ST. LOUIS.

Reports November net operating income of $217,889, against $591,203 for November last year.

INTERNATIONAL RAILWAYS OF C. A.

Reported November gross of $615,686, against $743,261 in November, 1929. Balance for fixed charges of $273,115 was reported, against $311,975 in November, 1929.

SOO SYSTEM.

November net operating income was $257,832, compared with $538,316 for the like month of 1929.

INVESTORS' GUIDE

Inquiries must bear the signature and address of writer. Answers of public interest will be published; those not of general interest will be mailed if stamped, self-addressed envelope is inclosed. Address letters to Investors Guide. Answers are based upon information which The Tribune believes correct, but beyond care in securing it The Tribune assumes no responsibility

Tuesday, December 23, 1930.
[Copyright: 1930: By The Chicago Tribune.]

Barnsdall Corporation.

Please give me your opinion on Barnsdall A stock. Do you consider this stock a good investment at present market value?—W. F. B.

Barnsdall corporation, through its subsidiaries, forms a complete unit in the petroleum industry. In addition it controls American Tripoli company, which owns important silica deposits in Missouri and Oklahoma. Like other oil companies, Barnsdall corporation has been restricting its production and refining operations. Its chief crude oil producing lands are in California and Oklahoma. At the close of 1929 bulk and service stations totaled 593. These were located in Arkansas, Illinois, Kansas, Missouri, Oklahoma, Iowa and South Dakota. The acquisition of a large interest in Mona Motor Oil company this year adds additional outlets, Mona having annual sales of approximately 12,000,000 gallons of gasoline in addition to lubricating products.

Particularly large earnings in the first six months of 1929 enabled Barnsdall to set a new record for the year with net income of $7,205,162, equal to $3.19 per share on 2,258,327 shares. For the nine months ended Sept. 30, 1930, net was $4,704,769, or $2.08 per share on the 2,257,635 combined class A and B shares [par $25] outstanding. In the corresponding period of 1929 $2.54 per share was reported. The dividend rate on both classes of stock has been 50 cents quarterly since October, 1928, with an extra of 25 cents in 1929.

On Dec. 31, 1929, current assets were $10,278,678, and current liabilities $1,541,803, leaving a net working capital of $8,214,263. Surplus was $5,842,574.

The company is in a position to benefit by any developments favoring the oil industry as a whole. Much depends on results of efforts to keep production in line with consumption.

The stock is speculative at present.

Pennsylvania Railroad.

Please advise regarding the safety of Pennsylvania Railroad 5s of 1964 for a man of limited means. When is interest payable? What security is there back of this issue?—O. R.

Pennsylvania Railroad company forty-year secured 5s, due Nov. 1, 1964, were issued in 1924 to provide for the retirement of part of the 6 per cent note held by the director general of railroads.

They are secured by pledge of $57,750,000 par value of stocks as follows: $15,000,000 capital stock of Philadelphia, Baltimore and Washington Railway company; $10,000,000 capital stock of Pittsburgh, Cincinnati, Chicago and St. Louis Railroad company; $7,500,000 special guaranteed betterment stock of Cleveland and Pittsburgh Railroad company; $4,750,000 common stock of West Jersey and Seashore Railroad company; $8,500,000 capital stock of Northern Central Railway company, and $12,000,000 Pittsburgh, Fort Wayne and Chicago Railway company guaranteed 7 per cent common stock. There were $50,000,000 of these bonds outstanding on Dec. 31, 1929.

In the nine years ended Dec. 31, 1929, earnings averaged 3.4 times interest charges on this issue of bonds.

Interest is paid May and Nov. 1. These bonds are a sound investment.

LOWER CLOSE IN COTTON

Cotton markets, around 5 points higher early yesterday, became slow with a lower range later and a finish at slightly above the low point, with losses of 8 to 12 points on futures in Chicago and 2 to 12 points in other markets, New Orleans being the weakest. Spots lost 5 points in New York to 9.80c, with New Orleans off 10 points to 9.45c, Galveston, 9.55c, and Houston, 9.50c. Liverpool closed 8 to 10 points net higher with spot sales of 3,000 bales. Trade news was without striking features. Prices follow:

CHICAGO MARKET.

	High.	Low.	Close.	Prev. close.	Last year.
December	....	....	9.14	9.79	17.11
January	9.93	9.76	9.76	9.86	17.06
March	10.18	10.02	10.02	10.12	17.36
May	10.44	10.28	10.27	10.39	17.60
July	10.65	10.52	10.52	10.60	17.80
October	10.83	10.70	10.70	10.78	17.72

NEW ORLEANS MARKET.

	High.	Low.	Close.	Prev. close.	Last year.
December	9.78	9.67	9.67	9.72	16.97
January	9.85	9.67	9.67	9.79	16.94
March	10.09	9.91	9.92	10.03	17.26
May	10.37	10.18	10.19	10.28	17.50
July	10.57	10.43	10.43	10.52	17.65
October	10.77	10.58	10.58	10.70	17.61

NEW YORK MARKET.

	High.	Low.	Close.	Prev. close.	Last year.
December	9.75	9.66	9.67	9.70	17.00
January	9.82	9.67	9.68	9.75	17.01
March	10.10	9.94	9.94	10.02	17.31
May	10.37	10.21	10.21	10.29	17.55
July	10.60	10.44	10.47	10.51	17.75
October	10.79	10.63	10.66	10.67	17.72

CRASH IN LARD MARKET

December lard, which sold up to $10.70 on Saturday, was under pressure yesterday, particularly toward the last, when houses that have been the best buyers turned to the selling side and there was selling to packer interests, while on the decline other packers were large buyers. The price dropped from $10.50 to $9.72½, where it closed, a net loss of 77½c. Prices on other deliveries declined 35 to 40 cents and finished with an uncertain feeling. Cash deliveries on December trades were 500,000 lbs., making over 3,000,000 lbs in a little over a week.

The break in corn and stocks was said to have considerable to do with depressing provisions. Liverpool lard was 6d higher. Exports for the week were 6,866,000 lbs., against 15,696,000 lbs last year. Of bacon there were 5,093,000 lbs., against 5,257,000 lbs last year. Hog prices were generally steady, with receipts larger than a week and a year ago at western packing points. Prices follow:

Clear Bellies.

	High.	Low.	Close Dec.22, 1930.	Dec.20, 1930.	Dec.23, 1929.
Jan.	.....	.....	11.25	11.25	11.57
May	.....	.....	11.60	11.62	12.17
July	.....	.....	11.85	11.85	.....
Lard.					
Dec.	10.50	9.72	9.72	10.50	9.97
Jan.	9.10	8.85	8.85	9.20	10.17
March	9.00	8.70	8.70	9.10	10.42
May	9.15	8.85	8.85	9.25	10.65

RUBBER.

NEW YORK, Dec. 22.—(AP)—RUBBER—Futures closed barely steady; December, 8.30c; March, 8.50c; May, 8.70c. New contracts, December, 8.35c; March, 8.59c; May, 8.80c. Spot smoked ribbed, 8¼c.

PRODUCE MARKETS

Spot butter advanced ½c early, but the undertone was easy later. Fresh eggs advanced 1c. Live turkeys and geese advanced 1c, with ducks 1@1½c higher. Receipts by freight, 11 cars. Potatoes in rather slow demand and market easier. Receipts, 125 cars, with 257 cars on team track.

WHOLESALE CREAMERY BUTTER PRICES

	Chicago Whole milk.	Chicago Centralized.	New York.	Boston.	Philadelphia
93 score	31½	....	31	....	32
92 score	30½	....	30	31	31
91 score	29½	....	29½	30½	30
90 score	29	29	29	29½	28½
89 score	27½	27½	28	28½	27
88 score	26½	26	27	27½	26
87 score	25½	....	26	26½	25
86 score	24½	....	....	26	....

BUTTER PRICES TO CHICAGO RETAILERS

Score—	Tubs.	Prints.	Cartons.
Best [92-93]	33½-34½	34½-35½	35½-36½
Good [89-91]	30½-31½	32 -33	32½-33½

WHOLESALE CHEESE PRICES.

	Chicago.	Boston.	New York.	Philadelphia.
Flats	....	....	17½-19	....
Twins	.16 -16¼	18 -19	....	....
S. Dais.	16¼-16¾	18½-19¾	17¼-17⅞	17¼-18
D. Dais.	16¼-16½	....	....	....
Y. Ams.	....	18½-19½	17⅝-18	....
Lghns	.16¼-16⅝	....	....	17¼-18

LIVE POULTRY—WHOLESALE.

Turkeys .....26@34c Old roosters 14c
Leghorns ....13c Ducks, heavy ..18½c
Hens, heavy ....17c Geese 15c
Springs 20c

FRESH EGGS.

Extra firsts 28c
Fresh graded firsts 26c
Ordinary current receipts .... 20@23c
Dirties .... 12@17c
Extra special, candled for the retail trade, 7@8c over extra firsts.

VEAL CARCASSES.

50@60 lbs........7c | 90@110 lbs..10@11c
70@80 lbs........8@9c | 110@130 lbs..12@13c

POTATOES.

Wisconsin, round, white .... $1.35@1.55
Minnesota, round, white .... 1.20@1.30
Idaho russets .... 1.70@1.80

WHOLESALE DRESSED BEEF.

	Yearlings.	No. 1.	No. 2.	No. 3.
Ribs	20	25	25	10
Loins	36	24	32	13
Rounds	20	16½	16	10½
Chucks	20	16	15½	9½
Plates	11	10¾	10¾	7½

BUTTER AND EGGS

Weather conditions sponsored an early gain in butter and egg futures on the Chicago Mercantile exchange yesterday, but buying which was pronounced at the start, died away and prices drifted back, closing unsettled. Butter closed ¼c lower to ¼c higher, while eggs were ⅛@¼c lower. Sales Butter, 71 cars; eggs, 87 cars. Receipts: Butter, 10,977 tubs; eggs, 4,514 cases. Deliveries: Butter, 5 cars. Prices follow:

BUTTER.

Storage stds—	Open.	High.	Low.	Close.	Prev. close.
December	27½	27½	26⅝	27	27¼
January	26¾	27¼	26½	26¾	26⅝
February	27¼	27⅝	27	27	26⅝

EGGS.

Refrig. stds—	Open.	High.	Low.	Close.	Prev. close.
December	15¼	15⅝	15⅛	15¼	15¼
January	14⅝	14⅝	14⅛	14¼	14

DO YOU NEED MONEY
To Pay Your Bills or for any other Good Reason?
Borrow $50 to $1000 Today on Your Character
Lowest Cost in Chicago



Nation-Wide

The Chicago Citizens System, Inc., is your branch of a great, national loan system. It was organized by leading citizens all over the United States so that all people, whether or not they are property owners, might have the same borrowing opportunities.

Any man or woman living and working in Chicago or the suburbs can come in to any one of our convenient offices today and borrow $50 to $1,000 at the LOWEST COST IN CHICAGO—less than $8 per $100.

CHICAGO CITIZENS SYSTEM, Inc.
7 S. Dearborn St., 3rd Floor
Franklin 6983
BRANCHES:
North West Tower, Milwaukee and North Av.—Humb. 1060
1643 Belmont Av.—L. V. 6328
Masonic Temple, Blue Island
Blue Island 2183
1637 Howard St.—Sheld. 1060
4810 W. 22d St.—Lawn. 0684
(Pinkert State Bank)
1024 North Blvd., Oak Park
Village 6188—Austin 7230

Gillette

Gillette Safety Razor Company

The Board of Directors today declared a dividend on the $5 Dividend Convertible Preference Stock of one dollar and twenty-five cents ($1.25) per share.

This dividend is payable from the office of the Old Colony Trust Company, Boston, Massachusetts, February 2, 1931 to shareholders of record January 2, 1931.

Stafford Johnson, Treasurer.

December 18, 1930.

An Unusual Opportunity

If you feel that your present connection is limited, our organization offers to you every possible selling help and service to make your connection both happy and highly profitable.

Call for Appointment
Harrison 6910
"America's Oldest"
The Mutual Life Insurance Co. of N. Y.
Samuel Heifetz, Manager
175 West Jackson Blvd.

RAPIDLY BECOMING THE BACKBONE OF MISSISSIPPI VALLEY CONSTRUCTION. MARQUETTE HAS THE *LARGEST SINGLE UNIT PLANT IN THE INDUSTRY*

Marquette CEMENT

Exempt from all Federal Income Taxation

$4,500,000

City of New Orleans
(LOUISIANA)

4½% Gold Bonds

Due serially December 15, 1932 to 1980 inclusive

Legal Investment for Savings Banks and Trust Funds in the State of New York

The Assessed Valuation of the City of New Orleans for 1930, as officially reported, is $626,472,957. The total bonded debt, including this issue, is $56,823,000 of which $27,952,000 are Sewerage, Water and Drainage Bonds. Population, 1930 Census, 455,792.

These Bonds constitute general obligations of the City of New Orleans for the payment of which the City is pledged to levy an unlimited tax.

MATURITIES AND PRICES

1932 to yield 4.00% 1934 to yield 4.25% 1940-59 to yield 4.50%
1933 to yield 4.10% 1935 to yield 4.30% 1960-80 to yield 4.60%
1936-39 to yield 4.40%

Legality to be approved by Messrs. Thomson, Wood & Hoffman

FIRST NATIONAL BANK NEW YORK
HALSEY, STUART & CO. INCORPORATED
BANCAMERICA-BLAIR CORPORATION
PHELPS, FENN & CO.
DEWEY, BACON & CO.

Dated December 15, 1930. Principal and semi-annual interest, June 15 and December 15, payable in gold coin in New York City or New Orleans. Coupon Bonds in the denomination of $1,000, registerable as to principal only, or as to both principal and interest. All statements herein are official or are based on information which we regard as reliable, but are not to be considered as representations by us. These securities offered by such of the above named dealers as are licensed in the State of Illinois.

December 23, 1930

Fina...

MORE EVIDE... OF SLOW TR... RISE APPEA...

Progress Ins... Better Feeli...

BY O. A. MATHE...

ADVANCE PRICE... OF METALS... NEW YORK MA...

James E. Bennett & Co.
STOCKS BONDS COTTON
Members
Chicago Board of Trade
New York & Chicago Stock Exchange
New York & New Orleans Cotton Ex...
All Principal Exchanges
Winnipeg
New York—PRIVATE WIRES—Califo...
New Orleans
332 So. La Salle Stre...
Wabash 2740

DO YOU NEED
MONEY
Pay Your Bills or for
other Good Reason?
row $50 to $1000 Today
on Your Character
owest Cost in Chicago



lation-Wide
he Chicago Citizens System,
c., is your branch of a
eat, national loan system,
was organized by leading
tizens all over the United
tates so that all people,
hether or not they are prop-
ty owners, might have the
me borrowing opportunities.

ny man or woman living and
orking in Chicago or the
burbs can come in to any
e of our convenient offices
day and borrow $50 to $1,000
the LOWEST COST IN
HICAGO—less than $8 per
00.

CHICAGO
CITIZENS
SYSTEM, Inc.
S. Dearborn St., 3rd Floor
Franklin 6983
BRANCHES:
rth West Tower, Milwaukee
d North Av.—Humb. 1060
43 Belmont Av.—L. V. 6328
sonic Temple, Blue Island
Blue Island 2183
37 Howard St.—Sheld. 1060
10 W. 22d St.—Lawn. 0684
(Pinkert State Bank)
024 North Blvd., Oak Park
Village 6188—Austin 7230

Gillette
Gillette Safety
Razor Company
The Board of Directors today de-
clared a dividend on the $5 Dividend
Convertible Preference Stock of one
dollar and twenty-five cents ($1.25)
per share.
This dividend is payable from the
office of the Old Colony Trust Com-
pany, Boston, Massachusetts, Febru-
ary 2, 1931 to shareholders of record
January 2, 1931.
Stafford Johnson, *Treasurer.*
December 18, 1930.

An Unusual
Opportunity
you feel that your present con-
nection is limited, our organiza-
tion offers to you every possible
selling help and service to make
your connection both happy and
highly profitable.
Call for Appointment
Harrison 6910
"America's Oldest"
The Mutual Life
Insurance Co.
of N. Y.
Samuel Heifetz, Manager
175 West Jackson Blvd.

ported,
23,000
ulation,
he pay-
%
%
ERICA-BLAIR
PORATION
or New
l state-
s by us.

Finance

Chicago Daily Tribune

THE WORLD'S GREATEST NEWSPAPER

Commerce

TUESDAY, DECEMBER 23, 1930.

** 23

MORE EVIDENCE OF SLOW TRADE RISE APPEARS

Progress Inspires Better Feeling.

Security and commodity markets throughout the Christian world will be closed next Thursday, Christmas day. Other business, including the banks, will suspend operations. Leading exchanges in the United States will resume trading on Friday.

BY O. A. MATHER.

Additional evidence that business and industry are making slow progress was presented in yesterday's news. This month, like other year end months, is a period of clean up and preparation but developments of last month are carrying over and have inspired more cheerful sentiment.

Industrial activity in November, based on reports from 3,809 manufacturing plants using electrical energy, rose 3 per cent from October, the low point of the year, and was within 5 per cent of the September level, according to the Electrical World.

Although the change is scarcely large or general enough to be regarded as highly significant, still it indicates a tendency toward recovery. The more important gain occurred in earthen, forest products, metal working, the stone, clay, and glass group, chemicals and shipbuilding. Downward changes were recorded in steel making and fabricating, leather, paper and pulp, food products, automobiles and accessories, although some of these declines are merely seasonal.

Montgomery Ward Cuts Prices.

Faith in the future was manifest by Montgomery Ward & Co., Chicago mail order and chain store concern, in an announcement that it has purchased large initial stocks of merchandise and made heavy commitments. The company yesterday put out its midwinter sales book showing price reductions ranging from 10 to 25 per cent.

"The fact that we are again extending the privilege of easy payments on everything we sell, except groceries, is substantial proof of our faith in the future and in the ability of the public to meet its obligations," an accompanying statement said. "Last summer, when we inaugurated a similar offer, there was some criticism and a great deal of speculation as to the wisdom of the plan. The fact that we are repeating the plan indicates what we think of it."

Supporting the consensus that business will improve next year is a survey covering 320 of the larger firms conducted by the National Association of Credit Men. The replies showed that two out of every three manufacturers and wholesalers look for betterment, although nine out of ten reported a smaller volume of business this year than in 1929.

Reports Loan Liquidation.

Further liquidation of both collateral and commercial loans is shown in the federal reserve board's weekly report of the position of reporting member banks. Loans on securities receded $23,000,000 and commercial loans dropped $120,000,000 in the week ended Dec. 17. These banks increased their investment in government securities by $70,000,000 but reduced their holdings of other securities by $60,000,000.

Reported plans of the federal reserve board to continue its policy of low rediscount rates and easy credit next year have aroused some criticism among Chicago bankers. While nobody objects to low interest rates as a stimulant to business, the fear is expressed that the policy of the reserve board will tend to force banks to employ their funds by buying bonds at high prices while the demand for commercial credit is slack. Then when business picks up and money rate firm as the result of better commercial demand the banks may be forced to sell securities at a loss.

ADVANCE PRICE OF METALS IN NEW YORK MART

New York, Dec. 22.—(AP)—Copper, lead, zinc and tin prices were firmer in the New York market today.

The price of domestic copper was advanced one-quarter of a cent to 9½c, delivered, by custom smelters who early in the day sold some of the metal at 10c.

Lead, which in recent weeks has established new historical lows, also was firmer, advancing ¾c to 32 2-3c in New York after a stronger opening here in London.

The price of tin in New York also responded to a stronger London market, and although no sales were reported no metal was offered at prices lower than 1@1¼c above the previous close. Fine buying was reported to have been small, but the price was slightly higher at 4.10c a pound, East St. Louis, Ill. The low for the year was 3.85c, and the high 5.45c.

James E. Bennett & Co.
STOCKS BONDS COTTON GRAIN SUGAR RUBBER
Members
Chicago Board of Trade
New York & Chicago Stock Exchanges
New York & New Orleans Cotton Exch.
All Principal Exchanges
Wirelines
New York—PRIVATE WIRES—California
New Orleans
222 So. La Salle Street
Wabash 2740

Stabilization Corp. to Keep Wheat "at Present Levels"

BY CHARLES MICHAELS.

There will be no change in the policy of the Stabilization corporation in supporting the American wheat markets at prevailing levels, regardless of developments in the foreign situation, according to a statement yesterday of President George S. Milnor.

The reassuring news was given to the trade after the close of the exchange in a day marked by the development of record or near record low prices for wheat in foreign countries. Winnipeg December declined 1⅞c, to 50½c, probably the lowest figure known since the prairie provinces became a factor in the world situation. The price was within ½c of the Canadian pool's basis for No. 1 northern delivered at Fort William.

Liverpool Nears Record Low.

Liverpool December wheat dropped 2¼c per bu, to 61c, and came within ⅝c of the lowest figure for red American, made in 1894. A bearish construction placed on the official Argentine crop estimate issued Saturday was the main factor, bringing general liquidation.

The weakness in foreign markets was reflected by a break of 2½c in the July delivery at Chicago, to 64⅜c, a new low since 1901, when it sold at 63¼c. The close was at the bottom to ⅛c over. Liverpool lost 1⅞@2⅛d lower, while Winnipeg was off 1½@1⅝c for the day, the removal of hedges against export sales of around 2,000,000 bu causing a rally from the inside figure. A message to J. E. Bennett & Co. reported a good class of buying on the break in addition to that by cash interests. Argentine markets led the decline, with Buenos Aires off 3⅝@4c and Rosario 3⅛@3¼c lower, February in the latter being 47⅝c at the last.

Don't Justify Lower Prices.

"Domestic conditions on the present wheat crop do not justify lower prices," said Mr. Milnor, president of the Stabilization corporation, "and this company will continue to follow the policy of handling such surplus market offerings as may be necessary in order to maintain the present or a higher level. It is believed that the merchandising of the next six months domestic requirements, at the present or a higher level, will prove a distinct benefit, not only to wheat producers, owners, and processors, but also to other lines of business."

A reduction of around 100 million bu in the carryover of wheat, as compared with the previous season, is seen by Mr. Milnor. Present prices are stimulating consumption both as food and feed. The demand for cash wheat is good, as prices are the lowest in twenty-three years and many buyers are anticipating their seasonal requirements against probable higher prices.

Buying of old crop deliveries of wheat in American markets by houses that usually act for the Stabilization corporation prevented any decline. They closed practically unchanged at the same figures which have prevailed for several weeks, with old December in Chicago at 76⅝c; March, 79⅜c, and May, 81@81⅛c.

Visible Supply Decreases.

While this is the dull season on the part of millers there was a reduction of 1,133,000 bu in the visible supply the last week. The total now is 188,487,000 bu, against 181,156,000 bu last year. At present the trade at home and abroad is paying little or no attention to routine developments either in the way of statistics or bullish crop reports.

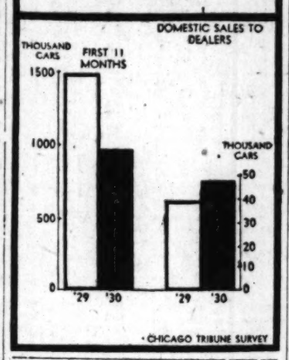
Liquidation was on in corn. All deliveries of that grain were selling at a new low for the season, the May touching 69⅜c, or 34⅛c under the high point made in August. Stop loss orders were uncovered on the way down. While there was support from holders of bids and shorts the finish was within a fraction of the bottom, with net losses of 2⅜@2⅞c. December was at 64⅛@64¼c; March, 67⅞@67½c; May, 69⅛@69⅝c; and July, 71¼@71⅜c. The break in wheat had some effect on sentiment.

Longs Sell Oats Freely.

A house that frequently acts for a leading local operator was a free seller of oats. While the market failed to get into new ground for the season the close was ¾@1⅛c lower, with December at 31⅝c, and May 32⅞@33c. There was a fair class of buying on the decline, but it was not as aggressive as late last week.

Shorts in December rye are uneasy, and advanced that delivery to 1c over the May. A local cash house sold the December and bought May during the day, apparently changing back its hedges into the nearby month. Prices however, were lower with the finish at net losses of, 1¾@1⅞c, with December 44½c and May 43⅜@43½c.

GENERAL MOTORS' SALES TO DEALERS IN NOVEMBER WERE LARGER THAN YEAR AGO



Delaware High Court Holds Loft, Inc., Election Valid

Dover, Del., Dec. 22.—(AP)—The Supreme court of Delaware today held the election of directors by stockholders of Loft, Inc., at Long Island City, N. Y., last March 19 was valid. The case centered about the number of shares of stock represented in person or by proxy at the meeting and as to whether there was proper decorum. Directors elected, according to a report made at the time, were candidates of the faction led by Charles G. Guth of Baltimore. The faction led by Alfred R. Miller claimed there was no election.

Find Electrical Power Is Moving Across Boundaries

BY SCRUTATOR.

Comfort for those who believe that regulation of electric public utilities should be placed on a national scale is contained in the latest report by the federal trade commission on interstate movement of electrical power.

"Electric power is moving across state and national boundaries in increasing volume and conditions seem to point to future expansion in long distance transmission and resulting disregard of state lines in the supply of electricity," is the commission's own summary of the report.

The report deals with figures drawn from 1929 files of utilities companies. These showed that the amount of energy generated in the United States was ninety-five and one-half billion kilowatt hours and that of this total 15.18 per cent crossed state lines on the way to consumers. The amount consumed in the United States was close to eighty-one billion kilowatt hours and of this 19.64 per cent was represented by the portion exported across state lines. Losses in transmission accounted for differences in generation and consumption.

Will Occupy Spotlight.

Such statistics are likely to be used to good advantage in the next two years, when the power issue, as is already apparent, is to occupy a great deal of political attention. They will be useful in combat of the claim generally advanced by utility companies that their business is local and that state regulation is and has been sufficient to protect the public.

There has been little complaint, formulated on a broad scale, that electricity costs too much. It costs less for lighting than any other medium and for power it competes with success against individual steam or internal engine power.

The complaints have come from those who have examined financial structures and have gone afield outside the United States to see what others have done in manufacturing electricity under some form of government supervision. These have found, or claim to have found, large amounts of water in the capitalization of electric utilities. The utility answer is that it isn't there, and that valuations are carefully watched by state regulatory bodies. The utility opponents also maintain that the governmental subsidiary company selling electricity in Ontario averages less than two-fifths as much for its output as all American utility companies do.

Special Conditions.

There are answers to that one, too. One is that taxes are an item here and not one there; another that special conditions of water supply, and Niagara's drop are unique; a third that transmission instead of generation is the largest factor in cost of service; a fourth that service on many grounds is not as good across the border as it is here.

The new plea of the radical-progressive takes two forms. One is a demand for federal regulation because so much of the business is interstate. The other is predicated on the theory that there is no good measuring rod to judge the justice of private utility charges and that the government should have one in the form of a few publicly owned projects.

SUMMARY OF THE DAY'S MARKETS

CHICAGO.

STOCKS—Weak. Middle West Utilities down 1⅛ points. Trading dull.

WHEAT—Lower. At new lows in Chicago and Winnipeg; July Chicago, 64¾c; Winnipeg, 50½c; Liverpool, 61c, lowest since 1895. December, 76⅝c; March, 79⅜@79¼c; May, 81⅛@81c; July, 64⅞@64¾c. Export sales, 2,000,000 bu Manitobas.

CORN—Lower. New lows for season; losses 2⅜@2⅞c on renewed liquidation. December, 64¼@64⅛c; March, 67⅜@67½c; May, 69½@69⅝c; July, 71¼@71⅝c.

NEW YORK.

STOCKS—Lower. Call money 2 per cent. Volume 2,104,325 shares. Auburn Auto drops 9¾ points.

COTTON—Irregular. Firm early; closed weak, lower. Futures: Chicago, off 8@12 points; New Orleans, 7@12; New York 2@9 points.

What 40 Stocks Did

DECLINES.			
Air Reduction	4⅜	Johns Manville	3¾
Allied Chem	8½	Loews Inc	2¾
Am Can	2⅜	Mont Ward	1¼
Am Foreign Pow.	3½	Nat Biscuit	3⅜
Am Tel & Tel	3	N Y Central	3½
Am Tobacco	4¼	North Am	3⅜
Auburn Auto	9¾	Penn R R	1⅜
Balt & Ohio	3½	Pub Ser N J	2
Case J I	8¼	Pullman Inc	2
C R I & P	4	Radio Co	½
Coca Cola	5⅜	St L & S F	1⅝
Cons Gas	3½	Sears Roebuck	2⅝
Dupont de N	2⅜	Southern Ry	4¼
Eastman Kodak	6¼	Stand Gas & E	3⅜
Fox Film A	1½	Stand Oil N J	1⅝
Gen Electric	1⅜	Union Carbide	1⅜
Gen Motors	⅝	U S Steel	2⅜
Int Harvester	3½	Vanadium	3½
Int Tel & Tel	2	Westinghouse El.	3⅜
ADVANCES.			
Butterick	2¼	Nat Dist	1½

HOPEFUL STOCK MARKET GETS BRUISED AGAIN

Trading Proceeds at Lazy Pace.

YESTERDAY'S AVERAGES

	High	Low.	Last.	Net chge.
25 railroads	81.27	79.06	79.15	—2.67
25 industrials	213.37	204.25	204.96	—7.70
50 stocks	147.32	141.65	142.65	—5.19
50 stks. yr. ago	198.67	192.00	195.93	

BY FRED HARVEY.

[Chicago Tribune Press Service.]

New York, Dec. 22.—That "secondary reaction" that speculative Wall street has been expecting for the last two or three days happened along with all its trimmings on today. The whole market got bumped, such redoubtables as United States Steel, American Can, Westinghouse, Consolidated Gas and New York Central slipping off 2 to 3 points each. Some of the more impressionable second raters registered losses of as much as 10 points. Rails showed the most pronounced group weakness.

Trading moved along lazily through-

[Continued on page 24, column 1.]

CLEARING HOUSE MAY STOP POSTING FIGURES; HITS GAMBLING WORLD

New York, Dec. 22.—(AP)—There was no Christmas cheer for the gambling world in the report today that the New York clearing house contemplates halting the daily announcement of exchanges and balances.

The prosaic figures that are posted at 11:30 a. m. daily on a blackboard in the lobby of the clearing house building have lost their significance to the financial community, but are the basis of one of the most widespread gambling rackets in the country.

Thousands of persons try their luck in the lotteries conducted in New York and many cities throughout the United States. They play for high stakes, attempting to guess the first three numbers in the announcement or whatever combination is designated.

The clearing house is understood to have grown tired of the misuse to which the figures have been put by the gambling element and now purposes to make only a weekly or monthly announcement. At one time the figures had a certain value to the "street," but since the growth of the federal reserve the daily clearing figures have become of academic interest. The clearing house is expected to make announcement probably tomorrow of its plans for 1931.

The gambling schemes vary widely. Some have tickets for as small an amount as 10 or 25 cents, and others range as high as $1 and $2 for a chance. Bookmakers have been known to offer to pay as high as 540 to 1 if the numerals are guessed correctly.

CANADIANS HOLD CONFERENCE ON GRAIN SITUATION

[Chicago Tribune Press Service.]

OTTAWA, Ont., Dec. 22.—High executives of the Canadian Bankers' association conferred today with Premier Richard Bennett and his cabinet on the formulation of plans guarding against any precipitate and dangerous liquidation in the wheat market.

Security and stabilization in a precarious market situation is said to be the objective of this wheat parley, rather than the recently discussed problem of federal financial guarantee of bank and wheat pool commitment.

It is also understood that the western grain growers' complaint again 9 per cent bank interest, concerning which alleged grievance W. J. Ward, president of the United Farmers of Manitoba, spoke of impending western Canadian revolution and depression, is one of the subjects being taken up with the banking heads.

Premier Bennett announced after the conference that "arrangements have been made that insure orderly marketing of the 1930 wheat crop of western Canada."

U. S. TREASURY STATEMENT

WASHINGTON, D. C., Dec. 22.—The following is a statement of the condition of the United States treasury on Dec. 19:

Income to date this year	$1,768,038,456
Income to date this year	1,982,283,000
Decrease	$ 214,244,544
Income over outgo this year	47,719,552
Income over outgo last year	89,841,592
Decrease	$ 42,122,040
Balance general fund today	$ 361,029,363
Balance previous day	352,128,868
Increase	$ 8,900,495

What friend
CAN QUALIFY
TO THIS EXTENT?

Unlike a personal friend, the Bank as Trustee is permanent, strong in resources, and devotes one entire department solely to trust business. Its facilities for estate management are in running order, its management economical, and the judgment of its officers seasoned by long experience.

Moreover, if this Bank is your choice, your heirs will have the same close relationship as a friend would offer—perhaps with more sympathy, as few men welcome appointment to Executorship. Let us send you a free booklet, "How to Preserve Your Estate By Will."

The PEOPLES TRUST and SAVINGS BANK
OF CHICAGO
Michigan Avenue at Washington Street

REPUBLIC

THESE DIRECTORS meet once a month, and during the course of the year they all serve on the Finance Committee of the bank, which meets each week. This means that the judgment and experience of these recognized leaders in the commercial, industrial and financial life of the middle-west are constantly available to our officers and through them to the customers of this bank.

The National Bank of the REPUBLIC
OF CHICAGO
CHICAGO TRUST COMPANY
THE NATIONAL REPUBLIC COMPANY

Directors

A. BAUER
Chairman, Bauer & Black
WALTER S. BREWSTER
Russell, Brewster & Company
GEORGE T. BUCKINGHAM
Defrees, Buckingham, Jones & Hoffman, Attorneys
DANIEL H. BURNHAM
D. H. Burnham & Co.
GEORGE R. CARR
Vice-President, Dearborn Chemical Company
CHARLES S. CASTLE
Vice-Chairman, Executive Committee
WARD C. CASTLE
Executive Vice-President
AARON COLNON
Executive Vice-President, Chicago Trust Company
FLETCHER M. DURBIN
GEORGE A. EDDY
President, Goss Printing Press Company
MELVIN W. ELLIS
Vice-Chairman, Oliver Farm Equipment Company
JOHN V. FARWELL
President, John V. Farwell Company
CHARLES C. FITZMORRIS
President, Globe Coal Company
DAVID R. FORGAN
Vice-Chairman, Executive Committee
GEORGE W. GRIFFITHS
Vice-President, John Griffiths & Son Company
RICHARD C. HALL
Retired Merchant
SAMUEL M. HASTINGS
International Business Machines Corp.
Dayton Scale Company Division
ANGUS S. HIBBARD
American Telephone & Telegraph Company
CHARLES W. HIGLEY
President, Hanover Fire Insurance Company
HENRY H. HILTON
Ginn & Company
HENRY P. ISHAM
President, Chicago Transfer & Clearing Company
ALLAN JACKSON
Vice-President, Standard Oil Company of Indiana
W. J. JACKSON
Chairman, Executive Committee,
Chicago & Eastern Illinois Railway Co.
PATRICK H. JOYCE
President, Standard Steel Car Company
F. J. LEWIS
Chairman of Board, F. J. Lewis Mfg. Co.
JOHN A. LYNCH
Chairman, Executive Committee
CLAYTON MARK
President, Clayton Mark & Company
JOHN A. McCORMICK
Vice-President, Chicago Trust Company
C. M. MODERWELL
Chicago, Wilmington & Franklin Coal Co.
ROBERT H. MORSE
Vice-Chairman, Fairbanks, Morse & Co.
JOHN W. O'LEARY
President
H. E. OTTE
Vice-Chairman
CLARENCE S. PELLET
Critchell, Miller, Whitney & Barbour
CHARLES H. REQUA
Requa Bros.
WALTER J. RILEY
President, First National Bank & Trust Co.,
East Chicago, Ind.
ARCH W. SHAW
President, Shaw & Co., Inc.
CHARLES R. STREET
Vice-President, Great American Insurance Co.
EUGENE N. STROM
Retired
LOUIS F. SWIFT
President, Swift & Company
LUCIUS TETER
Vice-Chairman
EDWIN L. WAGNER
Vice-President
HARRY P. WEBER
Vice-President and General Counsel,
Chicago City Railways
CHARLES C. WEST
President, Manitowoc Shipbuilding Corporation
SAMUEL W. WHITE
Vice-President
JOHN E. WILDER
President, Wilder & Co.
MARK S. WILLING
Trustee, Estate of Henry J. Willing
F. W. WOODRUFF
President, First National Bank, Joliet, Illinois
GEORGE WOODRUFF
Chairman of the Board

HOPEFUL STOCK MARKET GETS BRUISED AGAIN

Trading Goes Along at Lazy Pace.

[Continued from page 23, column 8.]

out the five hour session and when quitting time came only some 2,104,-325 shares were found to have changed hands.

The news with a market bearing was about half and half. There were a good many more bank failures to contend with, one in Philadelphia and another batch in the south, but the market has become somewhat inured to these occurrences and it is not probable that anybody sold any great number of shares on their account. On the brighter side there was a sharp rally in silver bullion both here and in London, a firmer situation reported in the metal market and a distinctly easy money market with funds offered freely at discounts from the official 2 per cent rate in spite of the Christmas withdrawals of currency from the banks.

Holidays Retard.

Probably the retarding effect of the year-end holidays on bullish enthusiasm had as much as anything to do with the disinclination to buy stocks in any amount.

While no section of the list was immune from selling, the sharp declines in the rails perhaps attracted the most attention in view of their recent sharp rally following word that the eastern merger negotiations were nearing a satisfactory finish. Observers have been saying that the recovery in this department was going ahead too rapidly to "hold" and today's reaction was the signal for a chorus of "I told you so's" from this corner.

Atchison, New Haven, Baltimore & Ohio, Illinois Central, Southern Railway, Southern Pacific and others of the group were off 1 to 3 points at the close. Union Pacific and Delaware & Hudson broke about 5 points each.

Eastern Roads Suffer.

Eastern roads supposed to be in line to benefit from the merger deal suffered, it is thus seen, as keenly as the rest. The executives of the affected roads are expected to make some definite announcement regarding their harmonizing endeavors, following another conference tomorrow.

Motor stocks were fractionally lower, but not particularly active with the exception of Auburn, which didn't look as much like a "cornered" stock as it is supposed to look, taking a tumble for 9¾ points on a flood of liquidation.

Wall street was discussing the prospects for some sort of a demonstration in the motor stocks between now and the time set for the opening of the New York automobile show in the first week of the new year. Those who contemplate sponsoring bullish demonstrations in the automobile stocks are said to be waiting for the market to consolidate its recent advance.

SUGAR.

NEW YORK, Dec. 22.—(AP)—SUGAR—Raw, quiet today and in absence of business prices were unchanged at 3.25c for spots duty paid.

Except for some belated covering in the spot month, which caused an advance of 6 points in that delivery, there was little feature to raw futures and trading was comprised mostly of exchanging from the near to the more distant positions, with price changes narrow and unimportant. Approximate sales, 40,150 tons. Closing prices follow:

	Open.	High.	Low.	Close.	Prev. close
January	1.16	1.16	1.14	1.15	1.16
March	1.24	1.26	1.24	1.24	1.25
May	1.32	1.33	1.32	1.32	1.33
July	1.40	1.41	1.39	1.39	1.40
September	1.48	1.48	1.47	1.48	1.48

Refined prices were reduced 10 points to the basis of 4.55c for fine granulated.

METALS.

NEW YORK, Dec. 22.—(AP)—STEEL—Prices per 100 lbs F. O. B. Pittsburgh, Blue annealed sheets, $2.05@2.10; galvanized sheets, $2.90@3.00; black sheets, $2.35@2.45; steel bars, $1.65. COPPER—Steadier; electrolytic spot and future, 10@10¼c. IRON—Steady; No. 2, f. o. b eastern Pennsylvania, $17.00@18.00. No. 2, f. o. b. Buffalo, $15.50@16.00; No. 2, f. o. b. Alabama, $10.50@14.00. TIN—Strong; spot and nearby, $25.50; future, $25.75. LEAD—Steady; spot New York, 5.10c; East St. Louis, 4.95c. ZINC—Firmer; East St. Louis spot and future, 4.05@4.10. ANTIMONY—7.10c. QUICKSILVER—$106.00.

LONDON, Dec. 22.—(AP)—COPPER—Standard spot, £47 10s; future, £47 5s; electrolytic spot, £49; future, £50. TIN—Spot, £112 10s; future, £113 15s. LEAD—Spot, £15; future, £15. ZINC—Spot, £13 15s. future, £14 2s 6d.

GASOLINE AND LINSEED OILS.

GASOLINE — Including tax, tank wagon, 16c; service station, 17c. CARBON—Perfection, 13c. FURNACE OIL—Stanoline, tank wagon, to 99 gals, 9c; 100 to 350 gals, 8c; 350 gals or more, 7½c. MACHINE OIL—Summer black, 9.9c; winter, 10.4c. WHITE LEAD—100 lb kegs, $13.75. TURPENTINE—53c. LINSEED OIL—1 to 4 brl lots, raw, 73½c; boiled, 76c; 5 brls or more, raw, 70½c; boiled, 73½c. DENATURED ALCOHOL—Drums, 49c.

OIL CITY, Pa., Dec. 22.—(AP)—Credit balance, $1.85. Runs, 36,959; average runs, 34,288 brls. Shipments, 32,928; average shipments, 43,061 brls.

ROSIN AND TURPENTINE.

SAVANNAH, Ga., Dec. 22.—(AP)—TURPENTINE—Firm, 36¼c; sales, 342; receipts, 323; shipments, 124; stock, 23,777 casks. ROSIN—Firm; sales, 251; receipts, 1,301; shipments, 460; stock, 193,602 brls. Quote B, $3.65; D, $3.80; E, $4.00; F, $4.05; G, $4.10; H, $4.15; I, $4.20; K, $4.35; M, $4.65; N, $5.10; WG, $6.50; WW, $7.20; X, $7.40.

RAILROAD NOTES

Beginning Jan. 1 the Dixie Limited of the Chicago & Eastern Illinois railroad will leave Chicago at 2:45 p. m., arriving at Jacksonville as at present and at Miami at 7:30 a. m. This train will connect at Jacksonville with the Havana Special, thus reducing the schedule time between Chicago and Havana, Cuba, by sixteen hours.

O. W. Dynes has been elected general counsel for the Milwaukee road, succeeding H. H. Field, resigned. Carl S. Jefferson succeeds Mr. Dynes as general solicitor.

On Jan. 1 the Milwaukee road will introduce a one-way fare of 2 cents a mile on four intra-state divisions for three months to determine whether the lower rate will stimulate passenger travel against competition of privately owned automobiles and public bus lines. Regular established rate is 3.6 cents a mile.

The Chicago Great Western railroad has asked authority to issue three promissory notes bearing 4½ per cent interest, aggregating $461,550, to the Lima Locomotive Works in connection with the acquisition of six freight locomotives.

NEW YORK BOND TRANSACTIONS

Monday, Dec. 22, 1930.

Total sales, par value........$13,021,000 Total sales 1930 to date..$2,708,074,000
Year ago........................8,491,000 Total sales 1929 to date.. 2,956,882,000

UNITED STATES GOVERNMENT WAR LOANS.

Sales in thous.	Issue—	High.	Low.	Last.	Net chge.	Closing— Bid.	Asked.	Yield.	Dec. 23, 1929.
97	Liberty 3½s, 1932-'47	101.28	101.27	101.28	—.1	101.26	101.29	2.20	99.11
52	Liberty 1st 4¼s, 1932-'47	102.30	102.28	102.30	..	102.27	102.28	2.24	101.00
89	Liberty 4th 4¼s, 1933-'38	103.20	103.18	103.20	+.2	103.18	103.20	2.90	101.4
30	Liberty 4th 4¼s	103.16	103.16	103.16	..	.....	.....	....	100.20
201	U. S. Treasury 4¼s, 1947-'52	112.15	112.10	112.10	—.3	112.9	112.14	3.28	111.00
235	U. S. Treasury 4s, 1944-'54	108.14	108.10	108.10	—.2	108.9	108.11	3.25	107.00
100	U. S. Treasury 3¾s, 1946-'56	106.11	106.11	106.11	—.1	106.10	106.13	3.22	104.00
5	U. S. Treasury 3⅜s, 1943-'47	102.30	102.20	102.20	+.6	102.15	102.18	3.13	.....
10	U. S. Treasury 3⅜s, 1940-'43	102.7	102.7	102.7	..	102.4	102.7	3.10	.....

Note—Fractions on United States government bonds, including net changes, are quoted in thirty-seconds.

DOMESTIC.

No thous.	High.	Low.	Close.
1 Abr & S 5½s '43	90½	90½	90½
5 Al & Sus 3½s '46	87½	87½	87½
68 Alleg C cv 5s '44	74¼	72¼	72¼
61 do cv 5s '49	73½	72	72
20 do cv 5s '50	73	72	72
2 Allis C 5s '37	101	101	101
2 Am A C 7½s '41	102⅝	102⅝	102⅝
92 Am & F P 5s 2030	79	77⅞	77⅞
17 Am IGC cv 5½s '49	97⅞	97⅞	97⅞
9 Am I C cv 5½s '49	88½	87⅞	87⅞
5 Am Met 5½s '34	90	90	90
32 Am N G 6½s '42	38½	35	35
7 Am S & R 5s '47	102	102	102
4 Am Sug 6s '37	104	103¼	103¼
78 Am T & T 5½s '43	108	107⅞	108
16 do s f 5s '60	105	104⅞	104⅞
21 do col 5s '46	105	104⅞	104⅞
127 do deb 5s '65	104⅞	104¼	104¼
64 do cv 4½s '39	124½	121	124½
3 do cv 4½s '33	101	101	101
5 Am WW&E 5s '34	102¼	101⅝	101⅝
12 do 6s '75	100⅝	100	100⅝
3 Am W P 1st 6s '47	55¼	55¼	55¼
8 Ang C C N 7s '45	67⅞	67	67⅞
1 Antila C A 7½s '39	16	16	16
2 Ar&Co rl es 4½s '39	86⅝	86⅝	86⅝
20 do of Del 5½s '43	75	74	74½
31 AT&SF g 4s '95	97⅞	97½	97½
37 do adj 4s stpd '95	93	92⅝	92⅝
18 do cvt 4s '05	93	93	93
29 do cvt 4½s '48	113¾	112¼	112⅝
20 do 4½s C&A d '62	102	101⅝	102
1 Atl C L 1st c 4s '52	95	95	95
15 do unified 4½s '64	94⅝	94⅝	94⅝
2 Atl & D 1st 4s '48	49	48	49
5 AtlG&WI c 5s '59	62	61⅝	61⅝
15 B & O r 6s C '95	107¼	107	107
6 do 1st g 5s '48	105¼	105	105¼
11 do ref 5s '95	101¼	101⅛	101⅛
29 do deb 5s D 2000	100⅝	100½	100½
59 do 4½s '33	100⅜	99⅝	99⅝
100 do cv 4½s '60	93	92½	92½
8 do gold 4s '48	95⅛	95	95
10 do 4s PLE&WV d '41	95	94	95
10 do 4s T&C d '59	81½	81½	81½
7 do 5s southw d '50	101⅝	101¼	101¼
11 Barag C A 7½s '37	49	46	46
5 Bell T Pa 5s B '48	105¼	105¼	105¼
26 do 5s C '60	108⅝	108⅝	108⅝
1 Beth S rfg 5s '42	102½	102½	102½
5 do p m 5s '36	101	101	101
53 Bos & M 1st 5s '67	98¼	97⅝	97⅝
40 do 5s 2d s '55	98	97⅝	97⅝
8 Botany 6½s '34	33½	33½	33½
8 Bdwy &7stA c 5s '43	5½	5¼	5¼
3 do 5s ct	5	5	5
1 Bklyn Ed 5s '49	105⅝	105⅝	105⅝
60 Bklyn M T 6s '68	98½	97	97½
79 Bklyn U G d 5s '50	103½	102⅝	102⅝
1 Buf R & P 4½s '57	86	86	86
38 Cal P 5s '40	96	95	95
6 Cal Pet 5½s '38	100⅝	100⅝	100⅝
25 do 5s '39	96⅝	96⅝	96⅝
4 Cam S 1st 7s '42	40	40	40
5 Can So 5s '62	105⅝	105⅝	105⅝
35 Can N 5s July '69	104¼	103⅝	104¼
62 do 5s Oct '69	104	103⅝	103⅝
61 do 4½s '57	98	97⅝	97⅞
11 do 4½s '68	98	97½	98
87 do 4¾s '55	101	100½	100⅝
1 Can N R 7s '40	110⅝	110⅝	110⅝
4 do 6½s '46	116	115½	115½
41 Can P deb 4s perp.	88⅝	86	86
121 do col tr 4½s '60	89	88¼	88⅝
15 do 5s '44	101⅝	101⅛	101⅝
33 do col tr 5s '54	101⅝	101⅝	101⅝
5 C Ga R 5s C '59	85½	85	85
11 Cen P gtd 4s '49	95	94¼	94¼
5 do gtd 5s '60	102⅝	102⅝	102⅝
10 do S L 4s '54	92	92	92
13 Cert P 5½s '48	28	27	27
16 Ches C 5s '47	96⅝	96	96¼
32 C & O gen 4½s '92	104	103¼	104
15 do ref & i 4½s A '93	99⅝	[illegible]	98½
21 do ref & i 4½s B '95	99	98	98
5 CB&Q1st & rf 5s '71	107¼	107¼	107¼
4 do 4½s '77	100⅝	100¼	100¼
9 do 4s Ill div '49	96⅛	96	96
50 do 3½s Ill d '49	89	88⅝	89
15 C & E I gen 5s '51	33	31½	31½
10 Chi GL&C 1st 5s '37	102¼	102¼	102¼
9 Chi G West 4s '59	64	64	64
1 CInd&L 5s '66	89⅝	89⅝	89⅝
62 ChiMStP&P 5s A '75	70	68½	68½
209 do adj 5s 2000	30	27	27
11 Chi & NW g 5s '87	103⅞	103½	103½
68 do cv 4¾s ser A '49	87⅞	86⅞	87
15 do gen 4s '87	85½	84⅞	84⅞
1 do gen 3½s '87	73⅝	73⅝	73⅝
5 CRI&P g 4s '88	93⅝	93⅝	93⅝
135 do rfg 4s '34	97⅞	97⅞	97⅞
28 do 4½s A '52	90	89	89
22 do cv 4½s '60	88	88	88
10 Chi Un S 5s '44	104⅝	104⅝	104⅝
10 do 4½s s A '63	102⅞	102	102⅞
11 C & W Ind 5½s '62	102⅝	102¼	102⅝
5 do 4s '52	85½	85½	85½
10 Childs C d 5s '43	80	79⅞	80
5 Chile C deb 5s '47	88	88	88
25 Cin G&E 1st 4s '68	91½	91½	91½
33 CinUT 4½s s A2020	102	101⅝	101⅝
1 CCC&StL d 4½s '31	100	100	100
32 do 4½s E '77	99⅞	99	99½
22 do gen 4s '93	94	94	94
13 Cleve S L 4½s '61	102	102	102
16 Cleve U T 5½s '72	106⅝	106	106
4 do 5s '73	105¼	105¼	105¼
18 do 4½s '77	101¼	101¼	101¼
34 Colon O cv 6s '38	51	50	51
2 Colo F&I g 5s '43	97⅝	97¼	97¼
10 Colo & S r 4½s '35	100¼	100¼	100¼
25 do g mtg 4½s s A '80	94	94	94
5 Col G&E 5s '52 apr.	100⅝	100	100
16 do 5s '52 May	100⅝	100¼	100¼
1 Coml C 6s '34	98	98	98
14 do 5½s '35	92⅝	92⅝	92⅝
21 Coml I T c d 6s '48	104⅞	104⅞	104⅞
51 do cv 5½s '49	93½	92½	92½
2 Com-T-R 6s '41	105	105	105
11 Con R&L 4½s '51 stp	98⅝	98⅝	98⅝
19 C Coal Md 5s '50	27½	25	27½
6 C Gas N Y 5½s '45	106½	106⅝	106⅝
5 Cont C 5s '43	62	62	62
2 C Will P 1st 6s '51	97½	96½	97½
4 C Zel 6s '40 w w	77	76½	77
15 Cuba R R 7½s '36	73	72	72
13 do 6s '36	63	63	63
7 do 1st 5s '52	56¼	56	56¼
17 Cuba N R 5½s '42	44	40	44
4 Cub A Sug 8s '31	94⅝	94	94¼
13 Cub C P 6s '50	8½	8	8
10 Cum T&T 5s '37	102¼	102¼	102¼
7 Cuy F 1st 6s '40	103	103	103
1 Del & H 5½s '37	104⅝	104⅝	104⅝
39 do rfg 4s '43	95¼	94½	94½
2 Den G&EL 5s '51	100	100	100
3 do 5s '51 stpd	99¼	99¼	99¼
24 Den&RG 1st c 4s '36	94½	94½	94½
24 Den&RG W 5s '55	73⅝	73	73⅝
10 do r & im 5s B '78	70½	70	70
11 Det Ed 1st 6s '40	106¼	106	106
4 do 5s '33	103	103	103
1 do rfg 5s '40	105	105	105
1 do g & r 5s B '55	104	104	104
12 Det R Tun 4½s '61	97¼	97	97¼
10 Dodge B 6s '40	86	85½	85½
1 Dul SS&A 5s '37	60¼	60¼	60¼
5 Duq Lt 4½s '67	102½	102½	102½
13 East C S 7½s '37	39	38	38
41 Erie ref 5s '67	81	77⅜	77⅝
42 do ref & im 5s '75	80	76⅝	76⅞
29 do gen lien 4s '96	72⅞	71	71
7 do con 4s s A '53	73½	73½	73½
5 do 4s ser B '53	73½	73½	73½
1 Erie & J 6s '55	109⅞	109⅞	109⅞
5 Fed L&T 5s '42 stpd	93	93	93
1 Fisk R 8s '41	30⅝	30⅝	30⅝
35 Fla E C 5s '74	23	22½	22½
3 Fon J&G 4½s '52	27	26	26
5 Pre E&MY 6s '33	104⅝	103½	104⅝
2 Gannett 6s '43	82½	82	82
2 Gen C 1st 5½s '47	94	94	94
19 Gen M Ac 6s '37	102¼	102	102
1 Gen P Ser cv 5½s '39	93	93	93
14 Gen T E c d 6s '40	58⅝	57	57
22 Gen St C 5½s '49	92½	91	92½
1 Goodr R 6½s '47	101	101	101
23 do 6s '45	68	67¼	67¼
23 Goody T 1st c 5s '57	87½	86	87
1 Go S H 6s '36	76	76	76
7 Gould C 6s '40	68½	68½	68½
1 Grand T R 7s '40	110¼	110¼	110¼
11 do 6s '36	104⅛	104⅜	104⅜
11 Gt N 7s '36	109½	109	109½
8 do 5½s '52	107	107	107
1 do 5s '73	103¾	103¾	103¾
81 do 4½s '77 E	97	96	96
18 do 4¼s '61	98	98	98
6 G M & Nor 5s '50	94	94	94
3 Hav Elec 5½s '51	28½	28½	28½
5 HockV 1st c 4½s '99	99	99	99
1 HoeR&Co 6½s '34	69	69	69
1 HoustonB&T 5s '37	100⅝	100⅝	100⅝
3 HoustonO T 5½sA '40	90⅛	90	90
26 Hudson Coal 5s '62	56½	55	55
13 Hud&M r 5s s A '57	97½	96½	96½
21 do adj inc 5s '57	75½	73⅛	74⅝
12 Humble Oil 5½s '32	102¼	102	102¼
1 do 5s '37	100⅝	100⅝	100⅝
14 Ill Bell el rfg 5s '56	104⅝	104½	104⅝
7 Ill Cent gold 4¾s '66	96	95¾	96
14 do ref 4s '55	89	89	89
3 do 3½s La div '53	82	82	82
13 IC&CStL&NO4½sC'63	98	98	98
17 Ill Steel deb 4½s '40	100⅝	100	100¼
18 IndL'stone 6s '41	50¼	49	49
42 Inland Steel 4½s '78	95¼	94⅝	94⅝
28 Intbh R T 7s '32	88⅝	88¼	88⅝
60 do ref 5s '66	69¼	67⅝	67⅝
26 do 5s '66 stpd	68½	67½	67½
6 Intl Agr 5s '32	98½	98½	98½
31 Int Semens 5s '48	95	94⅛	95
2 Int&GtNor 5s C '56	56¼	56¼	56¼
26 Int Hydro El 6s '44	87	85	85
19 Int Match 5s '47	97	96	96½
3 Intl Pap 5s A '47	73	73	73
15 do ref 6s '55	62	60	62
1 IntRCenA rf 6½s '47	73	73	73
6 do 1st 5s '72	70⅝	70½	70½
61 IntT&T deb 5s '55	78	75	75
103 do cv 4½s '39	81	80	80¼
35 do deb 4½s '52	70⅝	69	69
40 Ia Cent 1st 4s '51	3⅛	3	3⅛
2 JamestwnF&C 4s '59	92	92	92
2 K C Sou 1st 3s '50	78	78	78
3 do 5s '50	98⅝	98⅝	98⅝
19 K C Term 1st 4s '60	92¼	92¼	92¼
10 Kas G&E 4½s '80	93⅝	93⅛	93⅛
6 Keith B F 6s '46	75	75	75
5 Kendall 5½s A'48 ww	44	43⅝	44
5 Lack Steel 5s '50	100⅛	100⅛	100⅛
5 Lacl'eGStL 1st 5s '34	101⅝	101½	101½
9 do 5½s ser C '53	101	100⅞	101
3 LS&MS deb 4s '31	100⅛	100⅛	100⅛
63 Lautaro Nit 6s '54	53	50⅛	53
5 Lehigh C&N 4½s '54	97	97	97
1 LehighVH ter 5s '54	100½	100½	100½
3 LehighVPa 5s 2003	103	103	103
3 do of Pa c 4½s 2003	96	96	96
15 do con 4s 2003	87	86	87
5 LexingtonERy 5s '65	108⅝	108⅝	108⅝
1 L & M 7s '44	120⅝	120⅝	120⅝
4 do 5s '51	104⅛	104⅛	104⅛
7 Loews I 6s '41 ww	102½	101⅛	101⅛
2 do 6s '41 ex w	96½	96½	96½
1 Long Isld ref 4s '49	93	93	93
10 do N S 5s '32	100	99⅝	99⅝
9 Lorillard Co 5s '51	80	79⅝	80
10 La&Ark 5s ser A '69	60¼	60	60¼
2 LouisG&E rfg 5s '52	102⅛	102⅛	102⅛
1 L & N 5s B 2003	103	103	103
2 do 1st & rf 4½s 2003	97⅝	97⅝	97⅝
14 do unified 4s '40	97½	97	97

No thous.	High.	Low.	Close.
13 McCormickER 6s '34	101	100½	101
3 McKesson&R 5½s '50	79⅞	79	79⅞
4 ManhatRy c 4s '90	54¼	54¼	54¼
1 do 2d 4s 2013	47	47	47
1 Manila El S L 4s '39	72¼	72¼	72¼
2 do S L 4s '59	67	67	67
8 Mkt St Ry 7s '40	89½	89½	89½
1 Mead 6s '45 ww	90	90	90
25 MetroEdison 4½s '68	100	100	100
15 Midvale Steel 5s '36	101	100½	100½
4 MilwElR&L 5s '61	101⅝	101¼	101¼
52 M&StL 1st rf 4s '49	4⅝	4	4⅝
11 MStPSSM 6s '46	82⅛	79⅝	82⅛
6 do 5½s '78	94	93	93
11 do guar 5s '38	92	91⅞	92
1 do 4s '38	85	85	85
6 MK&T pr 5s A '62	101	100⅝	100⅝
45 do adj 5s '67	89⅞	89	89
26 do 4½s '78	95⅛	95	95⅛
1 do pr lien 4s B '62	84	84	84
11 Mo P 1st rf 5s A'65	95	94½	94½
21 do 1st & rf 5s s F'77	95¼	95	95
5 do 1st & rf 5s s G'78	93½	93⅜	93⅜
70 do 1st & rf 5s s H'80	94⅜	94	94
43 do cv 5½s A '49	95	93½	93⅝
116 do gen 4s '75	70⅝	68⅞	69½
5 M & O 5s '38 rcts	98⅛	98⅛	98⅛
11 Mont Pw 5s s A '43	102⅝	102¼	102¼
10 do deb 5s '62	96⅝	96⅝	96⅝
2 Montreal T col 5s '41	99	99	99
10 MorrisCo 1st 4½s '39	79⅝	79¼	79¼
20 Morris&E 5s s A '55	105½	105½	105½
26 do 4½s ser B '55	99	99	99
5 do 3½s 2000	82	82	82
94 Nat Dy Pr 5¼s '48	98⅝	98	98¼
1 N E T & T 5s '52	106⅝	106⅝	106⅝
10 do 4½s B '61	102½	102½	102½
8 N O T & M 5½s '54	98⅝	98	98⅝
2 do 5s A '35	98	98	98
3 do 5s B '54	92	89½	92
1 NYC&HR d 6s '35	107	107	107
13 do 5s 2013	106¼	105½	105½
5 do rf&im 4½s 2013	100⅝	100⅝	100⅝
5 do deb 4s '34	99⅝	99⅝	99⅝
104 do con 4s '98	94½	93⅝	93⅝
10 do rfg 3½s '97	83½	83	83½
37 do L S col tr 3½s '98	80⅝	80⅝	80⅝
14 NYC&StL 6s '32	99⅞	99½	99½
4 do 5½s A '74	99⅞	99⅞	99⅞
110 do ref 4½s C '78	89⅝	87	87½
3 N Y Dock Co 4s '51	82	81	82
4 do 5s '38	81	80	80
1 N Y Edison 6½s '41	113¼	113¼	113¼
1 do 1st ref 5s '44	105	105	105
2 NYGELHP pm 4s '49	96¼	96¼	96¼
12 NYH&H clt 6s '40	103	103	103
17 do cv 6s '48	115	114	115
10 do 4½s '67	92	90	90
3 do 4s '47	88½	88	88
10 do deb 4s '55	81	81	81
2 do cv deb 3½s '54	72¼	72¼	72¼
1 do cv deb 3½s '56	71⅜	71⅜	71⅜
15 NYO&W 1st rf 4s '92	37	37	37
2 do gen 4s '55	27	27	27
3 NYStatcRy 4½s '62	6	5⅞	6
25 NYSteamCorp 6s '47	106¼	106¼	106¼
12 do 5s '51	100⅜	100	100
17 N Y Tel deb 6s '41	106⅝	106	106⅝
2 do 6s '49	111½	110⅝	110⅝
4 do gen 4½s '39	102½	102⅜	102½
2 NYTrapRock 6s '46	95½	95½	95½
10 NYW&Bos 4½s '46	79⅞	79	79⅞
22 NiagaraFPw 6s '32	102¼	101⅞	102
23 do 5s '32	102¼	101⅞	101⅞
10 NiagaraSCMd5½s'50	88½	88½	88½
8 NorfSou ref 5s '61	38	37	38
6 Nor & W con 4s '96	96⅝	96½	96⅝
4 do div 4s '44	96½	96½	96½
2 NAmCem 6½s '40	47½	47½	47½
37 NAEd db 5½s s B'63	101¼	100⅞	101¼
65 do deb 5s ser C '69	97½	97	97
59 North Pac 6s 2047	110½	109⅞	109⅞
1 do 5s D 2047	101	101	101
17 do prior lien 4s '97	93½	93⅛	93⅛
7 do gen 3s 2047	67	67	67
5 Nor StatesPw 6s '41	105¼	105¼	105¼
2 Ohio P S 7½s '46	110½	110½	110½
1 Ohio River g 5s '37	101	101	101
5 Old Ben Coal 6s '44	50	50	50
5 OreR&N con 4s '46	93¼	93¼	93¼
2 Oregon S L 5s gt '46	105⅛	105⅛	105⅛
7 OreWRR&N 4s '61	92	92	92
1 Otis Steel 6s '41	96	96	96
5 Pac G & E 5s '42	102⅝	102⅝	102⅝
2 PaC T & T 5s '52	105	105	105
1 PanAmP&T cv 6s '34	102	102	102
10 do cv s f 6s '40	75	74	75
17 Para F L 6s '47	91	90⅛	91
38 ParamountP 5½s '50	83½	82½	83¼
1 P & P Gas 5s '49	103½	103½	103½
10 Penn&D Cem 6s '41	71½	71½	71½
15 Penn R R 6½s '36	108¼	108	108
14 do 4s '64	103	102½	102½
5 do gen 5s '68	107⅜	107	107⅜
51 do 4¼s '63	99⅝	99	99
6 do con 4½s '60	105	103	105
31 do gen 4½s '65	103⅞	103	103
68 do deb 4½s '70	96⅞	96	96
3 do 3½s B '41	89½	89½	89½
3 do 3½s C '42	87⅞	87⅞	87⅞
1 Pere Marq ref 5s '56	102	102	102
10 do 1st 4½s ser C '80	98½	98½	98½
19 Phila Co 5s '67	99	98½	98½
5 PhilE 1st&rf4½s'67	101⅜	101⅜	101⅜
4 Phil & R C&I 5s '73	81½	81½	81½
52 do cv 6s '49	74⅛	72	72
16 Phillips P 5½s '39	86⅝	86	86
3 PCC&StL4½sA'40	100	100	100
42 do 4½s C '77	99⅞	99½	99½
1 do 4s F '53	96⅞	96⅞	96⅞
2 P&WVa 1st4½sC'60	93	93	93
1 PortRyLt&P 7½s '46	107¼	107¼	107¼
1 do 5s '42	100	100	100
11 PorRicAmTob 6s '42	63	63	63
41 Postal Tel 5s '53	57	55	55
25 PubSerEl&G 5s '65	104⅝	104⅝	104⅝
6 do 4½s '67	102	102	102
2 Pure Oil 5½s '37	90	90	90
3 Purity Bak 5s '48	90⅛	90	90
5 RdgCRRNJ col4s '51	95	95	95
9 Reading 4½s A '97	100	99	99
7 do 4½s ser B '97	99⅞	99⅝	99⅞
17 Rem-Rand 5½s '47ww	85⅝	85½	85½
4 Rep Ir & Stl col5s '40	95⅝	94½	94½
26 Richfield Oil 6s '44	53	51⅞	51⅞
11 RIArk&L 4½s '34	99	98⅝	98⅞
9 StLIM&S gen 5s '31	100⅛	100⅛	100⅛
85 do 4s R&G div '33	99	98	98½
22 StL&SF pr lien A '50	85	84	84⅝
26 do 5s ser B '50	99⅞	97½	98
143 do 4½s '78	79⅛	77½	77⅝
5 StLSouthw ter 5s '52	85	84⅝	85
14 do con 4s '32	99⅝	99¼	99¼
2 StPCityC 5s '37 gtd	88⅝	88⅝	88⅝
5 StP&KCSL 4½s '41	93	93	93
9 StPM&M con 4s '33	99	99	99
5 SanA&AP 1st 4s '43	91½	91½	91¼
7 SanAntPubSer 6s '52	106	106	106
2 Schulco Inc 6½s '46	65	65	65
3 do 6½s B '46	94	94	94
2 SciotoV&NE 1st4s '89	92½	92½	92½

No thous.	High.	Low.	Close.
1 SeabdAirL 4s '50 stpd	42	42	42
83 do con 6s '45	16	14¼	14¼
2 do rfg 4s '59	16⅝	16⅝	16⅝
27 SeabdAllFla 6sA '35	10	9½	10
5 Shell Pipe L 5s '52	83½	83½	83½
25 Shell Un Oil 5s '47	81½	79⅞	81½
59 do deb 5s '49 w war.	83	81½	83
8 Shubert Thea 6s '42	19⅝	19	19
49 Sinclair Oil 7s '37	93	92¾	93
24 do 6½s '38	93	91	93
37 do crude 5½s '38	100½	100⅛	100½
29 do Pipe Line 5s '42	99⅞	99⅝	99⅞
20 Skelly Oil 5½s '39	80	77	77
1 SolvayAmInv 5sA '42	97	97	97
25 So Bell T&T 5s '41	103⅞	103⅞	103⅞
40 Southern Pac 4½s '68	96⅞	95⅛	95⅛
31 do 4½s '69 w w	97	96⅛	96½
4 do col tr 4s '49	91	91	91
17 do rfg 4s '55	94⅝	94⅝	94⅝
74 do Ore Lines 4½s '77	99½	98⅝	99
21 Southern Ry 6½s '56	115⅛	114	114
30 do con 5s '94	105⅛	105⅛	105⅛
50 do gen 4s '56	86¼	85	86
2 do 4s St L div '51	89½	89½	89½
10 S W Bell Tel 5s '54	104⅝	104⅝	104⅝
20 Stand Oil N J 5s '46	104½	103½	103½
72 StdONY deb 4½s '51	98½	97½	97⅝
5 Stevens Hotel 6s '45	64¼	64	64
1 TennC&C cv deb6s '44	93	93	93
3 Tenn El Pw 6s '47	105	104¼	105
14 TerRRAStL ref4s '53	90¼	90¼	90¼
10 Texark&FS 5½s '50	101	100½	100½
67 Texas Corp 5s '44	100½	99⅝	99⅝
1 Tex&P 1st 5s 2000	105½	105½	105½
10 do gen 5s B '77	97½	97½	97½
10 do gen&ref 5sC '79	98	97½	98
1 Third Ave 1st 5s '37	94	94	94
8 do rfg 4s '60	45⅝	45	45
2 UlsterDel con5s '28stp	69⅛	69⅛	69⅛
4 UnElLt&Pow 5s '32	100½	100½	100½
5 do 5½s '54	102½	102½	102½
12 Un Pac 4½s '67	100	99⅝	99⅝
22 do 1st 4s '47	98⅞	97	97
3 do rfg 4s 2008	94	93½	93½
52 do 4s '68	92¼	92	92¼
3 Uni Biscuit 6s '42	100⅝	100⅝	100⅝
45 Uni Drug Del 5s '53	95½	94⅝	94⅝
5 Uni Rys St L 4s '34	62	62	62
7 N S Rubber 5s '47	69½	69⅛	69⅛
11 Utah Lt&Tr 5s '44	94	92⅝	94
3 Utah Pow & Lt 5s '44	98½	98⅝	98½
3 Utica Gas & E 5s '57	108	108	108
8 Util P & Lt 5½s '47	76½	76	76
32 do deb 5s '59 w war.	68	67	67
1 Vera Cr & P 4½s '34	5	5	5
1 Vertientes Sug 7s '42	40½	40½	40½
3 Wabash 1st 5s '39	102	102	102
2 do 2d 5s '39	98½	98½	98½
18 do 5s B '76	91⅞	91½	91½
1 do 5s D '80	91	91	91
5 do 5½s '75	92⅝	92⅝	92⅝
5 do 1st 3½s O div '41	86¼	86¼	86¼
1 Walworth 6s '45	70⅝	70⅝	70⅝
102 WarnBrP cv deb6s '39	70	68½	69
1 Warner Quin 6s '39	49½	49½	49½
3 Warn Sug 1st7s '41	100	100	100
1 Westchestr Lt 5s '50	103⅞	103⅞	103⅞
6 West Shore 4s 2361	90	89⅝	89⅝
1 do reg 4s 2361	85	85	85
7 Western Elec 5s '44	105	104⅝	105
45 Western Md 4s '52	78⅜	78	78½
10 do 5½s '77	93¾	92¼	92¼
6 Western Un 6½s '36	108¼	108¼	108¼
18 do gold 5s '51	102¾	101⅞	102
9 do gold 5s '60	103	102½	102½
7 do real es 4½s '50	100⅝	100⅝	100⅝
1 Wheelg Stl 5½s '48	100	100	100
7 do 1st ref 4½s '53	89¼	88⅞	89¼
3 Wh E O 5½s '37ww	102	101	102
5 WhSewM 6s '36 ex w.	29	29	29
1 do s f 6s '40	27	27	27
20 Wick Spen cv 7s '35ct	7	7	7
21 Wilson&Co 1st 6s '41	99	98½	98½
6 Wis Cen So 4s '60	52	51⅛	51⅛
37 YngstwnS&T 5s '78	102¼	101⅞	102¼

FOREIGN.

No thous.	High.	Low.	Close.
29 Abitib P&P 5s '53	70⅛	69	69
4 Adriatic El c f 7s '52	89½	89½	89½
9 Akershus s f 5s '63	94¼	94	94
6 Antioquia 7sA '45	57	56⅞	57
2 do 7s B '45	49	49	49
1 do 7s C '45	49	49	49
10 do 7s D '45	55	55	55
6 do 7s 1st ser '57	55¼	55¼	55¼
6 do 7s 2d ser '57	49	48	48
5 do 7s 3d ser '57	49	48½	48½
17 Antwerp s f 5s '58	98⅞	96	96
46 Argentine Gov 6sA '57	92	91½	91⅝
9 do 6s B '58	92	91⅝	92
1 do s f 6s '59 Oct.	91¾	91¾	91¾
1 do s f 6s '60 May	91⅝	91⅝	91⅝
18 do s f 6s '60 Sept.	91⅞	91¼	91½
70 do s f 6s '60 Oct.	91¾	91¼	91½
7 do s f 6s '61 Feb.	91¾	91½	91½
6 do s f 6s '61 May	92	91⅛	92
8 do 5½s '62	85¼	85	85⅛
10 do 5s '45	82⅛	82	82
46 Australia 5s '55	75½	74½	75
24 do 5s '57	75⅝	74	74
20 do 4½s '56	69¾	69	69¼
6 Austrian Gov 7s '43	104½	104	104
16 do s f 7s '57 ct	89	88½	88½
2 Batavian Pet 4½s '42	92⅞	92⅞	92⅞
20 Belgium 8s '41	107⅞	107¼	107¼
14 do 7s '55	111¼	111¼	111¼
23 do 7s '56	107⅝	107½	107½
96 do 6½s '49	107½	107¼	107¼
8 do 6s '55	102¼	102	102
28 Berg 5s Nor '49 rcts	95⅛	94¼	95
1 Berlin 6½s '50	75	75	75
5 do 6s '58	71	69	69
10 Berlin Elec 6½s '51	72¾	72¼	72¼
6 do 6½s '59	70	69½	69⅝
10 do 6s '55	66½	66	66
8 BerlinElRys 6½s '56	73	71½	73
5 Bogota 8s '45	78	78	78
23 Bolivia Rep 8s '47	50	47	48
20 do 7s '58	43¼	42½	43¼
12 do 7s '69	39½	38⅛	39⅛
4 Bordeaux City 6s '34	104½	104½	104½
30 Brazil 8s '41	72	70	72
17 do 6½s '26-'57	57	56	56⅛
31 do 6½s '27-'57	57⅛	55½	55⅛
4 do Cent Ry 7s '52	58½	55⅛	55⅛
10 Breda Ern 7s '54ww	57	56½	57
11 Bremen 7s '35	90	90	90
3 Brisbane 5s '57	64	62	62
19 do 5s '58	65	63	64
23 Budapest 6s '62	70	66	70
1 BuenosA 6½sB '55	93	93	93
13 BuenosAProv 6s '61	69⅛	69	69
14 do 6½s '61	70	69½	69½
4 Bulgaria 7s '67	65	64⅝	64⅝
4 do s f 7½s '68	78½	78	78½
1 Caldas 7½s '46	60	60	60
4 Canada 5s '31	100⅛	100⅛	100⅛
44 do 5s '52	103½	103	103
6 do 4½s '36	100⅞	100⅞	100⅞
2 Carlsbad 8s '54	105½	105½	105½
4 Cauca Valley 7½s '46	61	61	61

No thous.	High.	Low.	Close.
7 Chile s f 6s '60	76	75	75¼
5 do s f 6s Jan '61	76	74	74
16 do s f 6s Feb '61	77	74	76
14 do s f 6s Sept '61	76	75	75¼
4 do s f 6s May '63	76	74	74
4 Chile Mtg Bk 6¾s '61	81½	81½	81½
5 do 6½s '57	77	77	77
28 do 6s '61	70	68⅛	70
4 do 6s '62	70	70	70
9 Chinese 5s HuK '51	25	25	25
17 Colum Rep 6s Jan '61	60½	56½	56½
2 do 6s Oct '28-'61	58	58	58
1 ColombiaAgMB 6s '47	54	54	54
2 ColombiaMBk 7s '46	60	60	60
3 do 7s '47	59¼	58¼	59¼
2 Cologne 6½s '50	75	75	75
14 ConsldAgr sf6½sA '58	69⅞	66	68
66 Copenhagen 5s '52	98⅛	97½	97½
4 Costa Rica 7s '51	70	69⅝	70
17 Cuba ext 5s '04-'44	98⅛	98⅛	98⅛
2 do Pub Wks 5½s '45	72½	72½	72½
8 Cundinam s f 6s '59	50	49	50
6 Czecho-Sl Rep 8s '51	110¼	110¼	110¼
3 do 8s B '52	110¼	110¼	110¼
3 Danish Mun 8sA '46	107⅞	107⅞	107⅞
6 Denmark 5½s '55	100¼	100	100
34 do 4½s '62	94	93⅝	94
13 Deut Bk 6s '32 ct	96	96	96
5 Dom Rep 5½s '42	90	90	90
5 do 5½s 1st Ser '40	87½	87½	87½
4 do 5½s 2d ser '40	87	87	87
1 Duke Pr Pw 6s '66	102¼	102¼	102¼
13 Dutch E I 6s '47	102½	102⅜	102½
10 Elec Pw Ger 6½s '50	75½	75½	75½
1 El Salvador 8s '48	104	104	104
4 Fiat d 6b 7s '46 ww	77	77	77
9 do deb 7s '46 ex w.	77	77	77
11 Finland ext 6½s '56	88	88	88
5 do 7s '50	95	95	95
15 do 5½s '58	77½	77	77
2 Finnish 6½s A '54	88⅝	87	88⅝
1 do 6½s B '54	88⅝	88⅝	88⅝
3 Fram I D 7½s '42	105¼	105¼	105¼
6 Frankfort 6½s '53	72½	72	72
43 French Rep 7½s '41	125¼	125¼	125¼
21 do 7s '49	120	120	120
24 Gelsen Min 6s '34	89⅞	89⅞	89⅞
12 Ger Cen Ag Bk 7s '50	82⅞	80	80
39 do 6s '60 July	70	69⅝	69⅝
48 do 6s '60 Oct.	70	69½	69½
7 do 6s '38	81	80	81
59 Ger Ex Loan 7s '49	102½	101¼	101½
94 do Int 5½s '65	71½	71	71½
1 Ger Gen El 7s '45	94⅝	94⅝	94⅝
1 do 6s '48	85	85	85
8 Gt C E P of J 7s '44	92	91½	91½
1 do 6½s '50	84⅞	84⅞	84⅞
3 Greek Govt 6s '68	83	81	83
1 Haiti Rep 6s '52	95½	95½	95½
3 Hambg State 6s '46	84⅞	84⅞	84⅞
2 Harp Min 6s '49 ww	81	81	81
1 Heidelberg 7½s '50	94	94	94
2 Hungary 7½s '44	100	100	100
10 Hung Mun 7½s '45	81¼	80⅞	80⅞
5 do 7s '46	75	74⅞	74⅞
11 Irish Free St 5s '60	101	101	101
2 I C con 7s ser A '37	91	91	91
1 do 7s ser B '47	84½	84½	84½
1 Ital Pub Ut 7s '52	79	79	79
77 Italy 7s '51	92¼	91⅞	92¼
27 Jap Govt 6½s '54	102⅝	102⅝	102⅝
81 do 5½s '65	91⅞	91⅝	91⅞
3 do 2d 4s '31	97⅞	97⅞	97⅞
9 Jugsl Mtg Bk 7s '57	77½	77½	77½
27 Kardstadt Rud 6s '43	63½	61	61
23 Kreu & T 5s '59 ww	91	90½	90½
3 L E 1mtg 7s '52ww	76⅝	76⅝	76⅝
6 do 7s '52 ex war.	77	76⅝	76⅝
2 L A H E 6½s '44	75	74	74
2 Lyons City 6s '34	104⅝	104½	104½
3 Marseilles 6s '34	104½	104½	104½
5 Medellin 6½s '54	45	45	45
7 Mex 6s '33 asst.	11⅝	11⅝	11⅝
10 do ir 4½s '43 asst.	8½	8½	8½
25 do 4s '10 sm asst.	9¼	9	9¼
29 Milan 6½s '52	75½	75	75
16 Min Ger s f 6½s '58	45	42⅞	42⅞
11 do 6½s A '59	43	43	43
5 Mont Min 7s '37 ww	89⅝	89⅝	89⅝
20 New S W 5s '57	68⅛	66⅛	67
7 do 5s '58	68¼	66	66
20 Norddeut Llyd 6s '47	82½	82½	82½
20 Nord Ry 6½s '50	105½	105¼	105¼
28 Norwy King 6s '43	105	104⅞	105
24 do 6s '44	105	104⅞	105
1 do 6s '52	102	102	102
2 do 5½s '65	102¼	102	102¼
89 do 5s '63	100⅛	100⅛	100⅛
26 Nor Mun Bk 5s '67	100¼	100	100
20 do 5s '70	100	99⅞	99⅞
24 Norweg H E 5½s '57	97½	97	97½
2 Nuremberg 6s '52	64	64	64
35 Orien Dev Ltd 6s '53	94⅝	93⅝	94⅝
28 do deb 5½s '58	88	87½	88
14 Oslo 6s '55	101¼	101	101
3 do 5½s '46	101	101	101
5 Oslo G & E 5s '63	95½	95¼	95½
2 Pan Rep 5s '63	90	90	90
60 Par Ly & M 6s '58	104⅝	104½	104⅝
3 Pernambuco 7s '47	45	45	45
3 Peru 7s '59	53½	53½	53½
66 do 6s '60	40	39	39
35 do s f 6s 2d ser '61	39⅝	39	39
23 Poland 8s '50	78	77½	77½
51 do 7s '47	73	73	73
2 do 6s '40	63	63	63
1 Port Al City 7½s '66	63⅞	63⅞	63⅞
2 Prussit f s 6½s '51	69⅞	69⅞	69⅞
4 do 7½s '66	76⅝	73	76⅝
30 do 6s '52	70⅝	69⅛	70
5 Prague Gtr 7½s '52	104	104	104
4 Quecnsld State 7s '41	90½	90½	90½
13 do 6s '47	78½	78	78
10 Rhine Main D 7s '50	92	92	92
1 Rhinel U 7s '46 ww	81¼	81¼	81¼
2 Rhine W E P 7s '50	87	87	87
1 do 6s '52	81	81	81
13 do 6s '53 ww	78	76¼	76¼
15 do 6s '55 ww	83	77	83
5 Rio Gr du S 8s '46	79	79	79
10 do 7s '66	50⅛	50⅛	50⅛
21 do s f 6s '68	41½	40	40½
4 Rio Janiero 8s '46	66½	66	66
24 do 6½s '53	50	50	50
54 Rome 6½s '52	78⅝	78¼	78¼
5 Roumania 7s '59	74⅝	73	73⅝
16 Roy Dut 4s '45 ww	87¼	86⅝	87¼
4 Ruhr 6s '53	58½	58	58½
4 Snta Fe ARG 7s '42	82⅝	82	82½
6 Sao Paulo Cy 8s '52	68	68	68
4 do 6½s '57	50½	50½	50½
3 Sao Paulo St 8s '36	85½	85½	85½
14 do 8s '50	67⅞	67	67
10 do 7s '40	72¼	72	72
4 do 6s '68	44½	40	40
6 Sax Pub W 7s '45	77⅝	77¼	77¼
13 do g & r 6½s '51	74	74	74
1 Sax St M I sf 7s '45	78¼	78¼	78¼
2 do sf 6½s '46	74	72½	72½
20 Seine France 7s '42	106⅞	106⅝	106⅝
11 Ser Cr & Sl 7s '62	92	91¼	92
50 do 7s ser B '62	79½	78	79
1 Sei & Hal 6½s '51	89½	89½	89½
6 Silesia Prov 7s '58	54	53⅛	54
5 S L Bk 1st 6s '47	64	63	63
2 Swe King 5½s '54	104	104	104
1 Swiss Confed 8s '40	105¼	105¼	105¼
4 Swiss Gov 5½s '46	104⅞	104⅞	104⅞
10 Toho E P 6s '32	96⅛	96	96⅛
6 Tokio City 5s '52	75⅝	75¼	75¼
10 do 5½s '61	88⅝	88½	88½
39 Tokio El Lgt 6s '53	84	82½	82⅝
1 Tolima 7s '47	79⅝	79⅝	79⅝
3 Tyrol Hy El 7½s '55	94⅜	94⅜	94⅜
6 do 7s '52	88½	88	88½
5 Ujigawa E P 7s '45	98	98	98
34 U K GB&I 5½s '37	105½	105	105
4 U Stl W 6½s A '51	72⅞	72	72
5 do 6½s C '51	70	68⅛	70
1 Up Aust Pr 7s '45	98½	98½	98½
11 Uruguay 6s '60	75½	75	75
4 do pub wks 6s '64	77	75¼	77
9 Vienna s f 6s '52	84	83⅝	84
6 Wph U E P 6s '53	65⅝	65¼	65⅝
22 Yokohama 6s '61	95½	94⅝	94⅝

EUROPE LOOKING TO U. S. TO SAVE WORLD BUSINESS

By Sacrificing Itself, Strawn Says.

New York, Dec. 22.—[Special.]—Europe, in fact the whole world, is looking to the United States to "show the way" out of the present economic depression, Silas H. Strawn, Chicago lawyer and vice president of the international chamber of commerce, declared upon his return home aboard the Leviathan today.

Mr. Strawn went abroad primarily to attend a meeting of the international chamber of commerce in Paris and secondarily to discuss the economic conditions now prevailing throughout the world with some of the bigwigs of the foreign banking field.

The bankers agreed that conditions were bad, it seems, and they had two ready remedies to propose to Mr. Strawn. One of them was that the United States should do its "bit" toward bringing about a return of prosperity by reducing our war debts. The other was to lower our tariff rates "as a means of stimulating world trade."

Refuses Both Proposals.

Mr. Strawn found himself unable to agree with either proposal.

"I endeavored to point out to them," he explained, "that while from their standpoint that might be a consummation devoutly to be wished, I did not think that the taxpayers of the United States would be very enthusiastic about assuming the eleven billion dollars war debts and releasing all other nations from their obligations. At the same time I pointed out they wished us to take off our tariff and then let our debtors compete with us on unequal terms, while we were paying taxes to liquidate the debts.

"I listened to their arguments as to our influence," Mr. Strawn went on to say, "and then I told them some of our own problems.

"Their argument for reduction of Germany's debt would have been more convincing had I not known that the citizens of Cook county, Illinois, will pay out in governmental expenditures in 1931 $60,000,000 more than Germany will have to pay in reparations."

Chicago Wants Him Again.

Mr. Strawn, who headed a committee in Chicago last year to raise a deficit of $75,000,000 to carry on the Chicago public school system, received a wireless on the ship asking him to serve as chairman of another citizens' committee and, while he does not know what Chicago has now to ask of him, he was under the impression the committee had been called to meet problems growing out of tax arrears.

Mr. Strawn found the "dumping" of Russian goods on foreign nations one of the leading topics with business men on the other side.

Mr. Strawn lamented that "increasing unemployment" in very country "seems to impel manufacturers to extend credit to Russia for raw materials and machinery on terms often more lenient than those given customers at home. Some governments are even guaranteeing these credits."

LOOKING AHEAD WITH BUSINESS

U. S. Farish, president of the Humble Oil and Refining company, in an address before the employés' club of his company said he believed the present depression will end within six months and "I believe history will bear me out that at no time has a business depression lasted for two years." He added that "no man will be put out of work that sincere efforts on our part can keep busy."

Total retail deliveries of new Reo passenger cars during November in seventeen states for which the official new car registration figures are now available reveal a gain of 7.7 per cent over November last year.

The Guaranty Trust Company of New York announced that additional compensation at the rate of 8 1-3 per cent of each employé's salary during the year would be distributed as a bonus to salaried employés, not including officers.

The anual Christmas bonus fund for employés of the J. C. Penney company totals $536,778 for 1930 with 6,671 salespeople and other employés benefiting. Distribution of the bonus checks will be made at the close of business tomorrow.

A. U. Widman, works manager of the Cadillac Motor Car company, said the normal pay roll of approximately 6,000 men will resume work Jan. 5. This number is exclusive of 1,000 salaried employés.

Mesta Machine company has received an order for $4,000,000 worth of machinery and equipment from the Inland Steel company.

The Canadian Pacific railroad has ordered 250 refrigerator cars from the National Steel Car company.

The Milwaukee road has just placed orders for 1931 delivery of 1,700,000 cross ties, representing an expenditure of approximately $1,400,000. About one million of these ties will move from Wisconsin, Michigan, Minnesota and Iowa districts. A portion will be treated at an additional outlay of approximately $250,000.

In addition to regular equipment, 323 extra cars were required on Chicago and North Western trains to handle heavy pre-holiday passenger travel over the week-end, according to C. A. Cairns, passenger traffic manager. The peak of the Christmas travel will be reached on Wednesday, Mr. Cairns said.

Official New York Stock Exchange bond sales yesterday were $13,021,000. From Jan. 1 to date sales total $2,708,074,000.

Flour exports during the month of November, according to General Mills, Inc., analysis, amounted to 1,156,470 barrels valued at $5,333,903. These figures show a slight increase over shipments made in November, 1929, which amounted to 1,156,362 barrels.

California crude oil output in the week ended Dec. 20 averaged 599,600 barrels daily, a decrease of 12,900 daily from a week ago, according to the California Oil World.

American Steel Car Lines, Inc., will give all employés a Christmas bonus amounting to 5 per cent of their yearly salaries, according to C. E. McSweeney, president.

HIDE FUTURES

Futures on the New York hide exchange closed unchanged to 2 points lower. Total sales, 440,000 lbs. Prices follow:

	High.	Low.	Close.	Prev close.
May	9.35	9.33	9.35@ 9.40	9.37
Sept.	10.35	10.35	10.35@10.44	10.37

A Survey of State Laws on Public Utility Commission Regulation in the United States (Second Edition) including the Bonbright Utility Regulation Chart

Copy on request

Bonbright & Co.
The Rookery Chicago

AUCTION SALE OF SECURITIES.

Public Notice is hereby given that the First Union Trust and Savings Bank, a corporation, of Chicago, Illinois, as Escrowee will sell at the Dearborn Street entrance of the banking room of the First National Bank of Chicago, at the head of the main staircase to said banking room on Monday, December 29th, A. D. 1930, at three o'clock P. M., Central Standard Time, at public auction to the highest bidder for cash, the following property, namely, certificates for:

3,000 Shares of the Common Stock of the Miami Copper Company,
10,000 Shares of the Common Stock of the Pacific Hotels Company,
5,688 Shares of the Preferred Stock of the Phoenix Investment and Development Company,
2,844 Shares of the Common Stock of the Phoenix Investment and Development Company,
100,000 Shares of the Common Stock of the American Barley Products Co., Inc.

All of which said property was deposited with and is now held by said First Union Trust and Savings Bank, as Escrowee, with power of sale, under the terms of a certain original agreement between the Federal Electric Company, Inc., and George L. Johnson dated August 28, 1929, as modified and supplemented by a certain supplemental agreement between Federal Electric Company, Inc. and George L. Johnson and Charles V. Bob dated October 19, 1929. The right is reserved to adjourn the sale from time to time without further notice.

For further information as to the terms of said sale, apply to the undersigned, First Union Trust and Savings Bank, a corporation, of Chicago, 38 South Dearborn Street, Chicago, Illinois.

FIRST UNION TRUST AND SAVINGS BANK, as Escrowee.
By O. A. BESTEL, Vice-President.

Telephone Bond and Share Company

(Formerly Diversified Investments Incorporated)
Kansas City, Mo.

The regular quarterly dividends of $1.75 per share on the 7% First Preferred Stock; $1.00 per share on the Participating Preferred Stock; $1.00 per share on the Class C Stock; and dividends on the Class A Common Stock, payable either in stock at the rate of 1/50th of one (1) share or in cash at the rate of 50c per share, will be paid on January 15, 1931 to stockholders of record on December 24, 1930 at 3:00 o'clock P. M.

V. B. CHANEY, Vice-President and Treasurer.

THE DIAMOND MATCH COMPANY
Notice of Special Meeting of Stockholders

Notice is hereby given that a Special Meeting of the Stockholders of The Diamond Match Company will be held at the office of Continental Illinois Bank and Trust Company, La Salle Street and Jackson Boulevard, Chicago, Illinois, on Tuesday, January 13, 1931, at 10:30 o'clock in the forenoon, for the purpose of submitting the question of dissolution of The Diamond Match Company and considering and acting upon such question, and for the transaction of such other business as may properly come before the meeting.

By order of the Board of Directors.
H. F. HOLMAN, Secretary.
December 23, 1930.

CHICAGO'S "I WILL" SPIRIT STILL EXISTS!

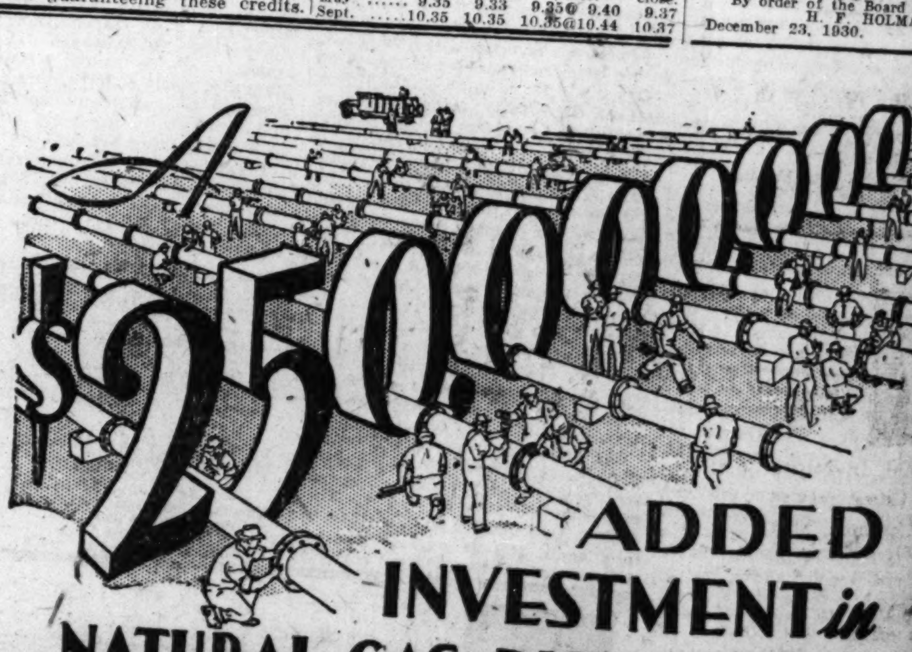
Despite the croaking of pessimists that business is bad, the Affiliated Continental Companies have enjoyed an exceedingly prosperous year. Actuated by Chicago's famous "I Will" spirit, they have done considerably better than a normal year's business and have substantially strengthened their already enviable financial position. Ask your agent or broker to insure you in this great local institution . . . the only Multiple Line Insurance Organization with Home Offices in Chicago . . . the next time you require life, accident and health, liability or property insurance, or surety-fidelity bonds.

BOARD OF DIRECTORS

H. A. BEHRENS, President
W. H. BETTS, Vice President
W. McCORMICK BLAIR, Partner, Lee Higginson & Co.
G. F. CLAYPOOL, Vice President
M. P. CORNELIUS, Vice President
W. G. CURTIS, President, National Casualty Co.
FRANK R. ELLIOTT, Vice President, Harris Trust & Savings Bank
H. A. GLASCOW, Vice Pres. & Treasurer, R. W. Hyman & Company
CHARLES F. GLORE, Field, Glore & Co.
R. W. HYMAN, President, R. W. Hyman & Co.
F. D. LAYTON, President, National Fire Insurance Company of Hartford
MANTON MAVERICK, Vice President
W. H. ROBERTS, Vice President
LANDON CABELL ROSE, President, North Avenue State Bank
R. DOUGLAS STUART, First Vice Pres., The Quaker Oats Co.
E. G. TIMME, Secretary
RUSSELL WHITMAN, Lawyer, Whitman, Miller & Coon

CONTINENTAL
CASUALTY COMPANY | ASSURANCE COMPANY

Insurance and Surety-Fidelity Bonds for Practically Every Purpose
Capital, Surplus and Undivided Profits
$11,181,974.92
Total Assets More Than $36,000,000.00



ADDED INVESTMENT in NATURAL GAS DISTRIBUTION

According to the United States Bureau of Mines, expenditures for new long-distance pipe line for the distribution of natural gas probably will reach the unprecedented total of $250,000,000 this year. Many additional millions are being invested in gas acreage, plants, and shorter pipe-line systems by numerous natural gas companies. This enormous investment mirrors a significant development in American fuel consumption and demonstrates a growing public demand for a fuel which cuts manufacturing costs and is superior for domestic purposes.

The Appalachian Gas Corporation group of companies is assuming an important role in this march of progress. Texas Gas Utilities Company, a wholly-owned subsidiary of Appalachian Gas Corporation, has just completed a 200-mile pipe line system (including distributing lines) to supply its growing market. Throughout the service areas of the other companies in the group extensions and improvements are being made on a major scale.

The Appalachian group of companies owns or controls hundreds of miles of natural gas pipe lines, hundreds of producing gas wells, and gas leases or certain gas rights in extensive areas in Ohio, Kentucky, West Virginia and Texas besides having favorable long-term contracts for the purchase of natural gas in the vast fields of Louisiana.

The strategic location of the properties of this group in the midst of both supply and demand make distribution most economical. The greater portion of gas produced by these companies is sold under long-term contracts to nationally known corporations, tending to assure stability of earnings. The market is highly diversified as to consumer demand. The scope of operations is being steadily widened.

Our publication "Appalachiana" contains timely information on the natural gas industry and the securities of this system. Your name will be placed on the regular mailing list upon request.

Appalachian Gas Corporation
46 Cedar Street New York

For every ... of 1930 t... Light and ... dustry ha... increase i... enue over ... sponding ... 1929.

We recomm... vestment se... many leadi... utility com...

STONE & W...
AND
BLODG...
INCORPORATE...
First Nat'l Bank Bldg
Telephone Rando...

Our Decem... Investment R...

summarizes the Stoc... Bond Markets and a... the following stoc...

Mack Truck
Union Pacific
Sears Roebuck

A copy will be sent on re...

HORNBLOW... & WEEKS
Established 1888
39 South La Salle Str...
CHICAGO
Telephone Franklin 7500

Members of the New Y... Boston, Chicago, Cleveland, P... burgh and Detroit Stock Excha... and the New York Curb Excha...

Southern Natural Gas Corporation

First Mortgage 6s due July 1, 1944
With Common Stock Purchase Privilege

Listed on New York Curb Exchange

Currently selling to yield about 9.95%

Send for new circular and latest information

G. L. OHRSTROM & C...
INCORPORATED
BOARD OF TRADE BUILDING
CHICAGO
Telephone Harrison 9181
Offices in Twenty Principal Cities



Cities Service Petrol... subsidiaries operate in ... states, in Canada and ... foreign countries.

416,000 Investors Own Cities Service Common Stock

Cities Service Company has one of the largest lists of Common stockholders in the world. More than 416,000 people own this strong security and have faith in the Company's management.

When you invest in Cities Service Common, you have the assurance that not only individuals, but banks, trust companies, and other institutions agree with your choice of a sound investment.

—Mail the Coupon—
HENRY L. DOHERTY & CO.
208 So. La Salle St., Chicago
Please send me full information about Cities Service Common stock.
Name
Address
(110C-0...

LOOKING AHEAD

Confidence of the investor i... protection of principal and i... terest safeguarded by compe... tent executive managemen... and sound corporate structu... is a tangible item that ever... company would like to list o... its books as an asset.

Woods Brothers Corporatio... has that confidence. Never h... the company failed to me... and pay its preferred div... dends. For the first ten mont... of this year dividend requir... ments have been earned 3.1... times.

6% Convertible Preferre... Stock offered at $95 per shar... Common Stock, approxima... price $19 per share.

Interested investors please i... quire of

Woods, Faulkner & C...
Board of Trade Building, Chica...
Telephone WAbash 2123

A Survey of
State Laws
on
Public Utility
Commission
Regulation
in the
United States
(Second Edition)
including the
Bonbright Utility
Regulation Chart

Copy on request

onbright & Co.
he Rookery Chicago

ON SALE OF SECURITIES.

Notice is hereby given that the
on Trust and Savings Bank, a cor-
of Chicago, Illinois, as Escrowee,
at the Dearborn Street entrance of
ting room of the First National
Chicago, at the head of the main
to said banking room on Monday
29th, A. D. 1930, at three o'clock
ntral Standard Time, at public auc-
e highest bidder for cash, the fol-
roperty, namely, certificates for
Shares of the Common Stock of
the Illinois Oil Copper Company,
Shares of the Common Stock of
the Pacific Hotels Company,
Shares of the Preferred Stock
of the Phoenix Investment and
Development Company,
Shares of the Common Stock of
the Phoenix Investment and De-
velopment Company,
Shares of the Common Stock of
the American Barley Products
Co., Inc.
Which said property was deposited
is now held by said First-Union
l Savings Bank, as Escrowee, with
sale, under the terms of a certain
agreement between the Federal Elec-
pany, Inc., and George L. Johnson,
ust 28, 1929, as modified and sup-
by a certain supplemental agree-
ween Federal Electric Company, Inc.,
ge L. Johnson and Charles V. Bob,
tober 18, 1929. The right is re-
adjourn the sale from time to time
further notice.
rther information as to the terms
ale, apply to the undersigned, First
tional Savings Bank, a corpora-
Chicago, 38 South Dearborn Street,
Illinois.
UNION TRUST AND SAVINGS
, as Escrowee,
By O. A. BESTEL,
Vice-President.

ephone Bond and Share
Company
(Formerly Diversified Invest-
ments Incorporated)
Kansas City, Mo.
he regular quarterly dividends
$1.75 per share on the 7% First
ferred Stock; $1.00 per share
the Participating Preferred
ck; $1.00 per share on the Class
Stock; and dividends on the
ss A Common Stock, payable
her in stock at the rate of
6th of one (1) share or in cash
the rate of $.06 per share, will
paid on January 15, 1931 to
ckholders of record on Decem-
24, 1930 at 3:00 o'clock P. M.
V. E. CHANEY,
Vice-President and Treasurer.

HE DIAMOND MATCH
COMPANY
otice of Special Meeting
of Stockholders
is hereby given that a Special Meet-
the Stockholders of The Diamond
Company will be held at the office of
ntal Illinois Bank and Trust Com-
a Salle Street and Jackson Boulevard,
Illinois, on Tuesday, January 13,
t 10:30 o'clock in the forenoon, for
pose of submitting the question of
ion of The Diamond Match Company
sidents and acting upon such ques-
d for the transaction of such other
as may properly come before the
order of the Board of Directors.
H. F. HOLMAN, Secretary.
Dated, Dec. 18, 1930.

Our December
Investment Review

summarizes the Stock and
Bond Markets and analyzes
the following stocks:

Mack Truck
Union Pacific
Sears Roebuck

A copy will be sent on request.

HORNBLOWER
& WEEKS
Established 1888
39 South La Salle Street
CHICAGO
Telephone Franklin 7500
NEW YORK DETROIT
BOSTON PROVIDENCE
PORTLAND, ME.
CLEVELAND PITTSBURGH
Members of the New York,
Boston, Chicago, Cleveland, Pitts-
burgh and Detroit Stock Exchanges
and the New York Curb Exchange.

FOR EVERY MONTH
of 1930 the Electric
Light and Power in-
dustry has shown an
increase in gross rev-
enue over the corre-
sponding month of
1929.

We recommend for in-
vestment securities of
many leading public
utility companies.

Copy on request

STONE & WEBSTER
AND
BLODGET
INCORPORATED
First Nat'l Bank Bldg., Chicago
Telephone Randolph 2700
Direct wire to New York Curb Exchange

Southern
Natural Gas
Corporation
First Mortgage 6s
due July 1, 1944
With Common Stock
Purchase Privilege
Listed on New York Curb Exchange
Currently selling to yield
about 9.95%
Send for new circular and
latest information

OOKING
AHEAD

Confidence of the investor in
protection of principal and in-
terest safeguarded by compe-
tent executive management
and sound corporate structure
is a tangible item that every
company would like to list on
its books as an asset.

Woods Brothers Corporation
has that confidence. Never has
the company failed to meet
and pay its preferred divi-
dends. For the first ten months
of this year dividend require-
ments have been earned 3.12
times.

6% Convertible Preferred
Stock offered at $95 per share.
Common Stock, approximate
price $19 per share.

Interested investors please in-
quire of

Woods, Faulkner & Co.
Board of Trade Building, Chicago
Telephone WABash 5125

Monday, Dec. 22, 1930.
Shares sold today 2,104,325
Year ago 3,485,600

NEW YORK STOCK TRANSACTIONS

Monday, Dec. 22, 1930.
Total sales 1930 to date.... 795,031,625
Total sales 1929 to date.... 1,108,251,700

[The figures in brackets after name of stock are the present dividend rate.]

Prev. 1930- High.	Low.	Div. pct.	Bid.	Asked.	Description, div. rate, $=	Sales.	High.	Low.	Close.	Net chge.
A										
42¼	8½	....	8¾	8¾	Abitibi—P & P.....	5,000	8¾	8¾	8¾	— ⅛
86½	36	15.0	40	40½	Do pfd [6].....	100	40	40	40	— ¼
37⅞	14¾	9.8	15¾	16	Adams Exp [1.60].	3,100	16¼	15¾	16	— ⅛
31½	28¾	5.3	28	27½	†† *Addresso [1.50]	100	28¾	28¾	28½	— ½
23¾	3	....	3¼	3¾	Adv Rumely.....	100	3	3	3	— ⅛
41¾	10	....	10	16	Do pfd.....	100	10	10	10	....
1⅜	⅛	....	....	....	¼ Abumada Lead....	1,200	⅛	⅛	⅛	....
156⅜	87½	3.1	95½	96	†Air Reduction [3].	6,300	101⅝	95⅝	95⅝	— 4⅜
36	7¾	8.3	7¾	8	Airw E Ap [0.60]	300	7¾	7¾	7¾	— ⅛
1	⅜	....	⅜	½	Ajax Rubber.....	1,300	⅜	⅜	⅜	— ⅛
9½	4¾	5.7	6⅝	6¾	Alaska-Juno [0.40]	4,200	7¼	6⅝	6⅝	— ⅜
15½	6	....	6⅝	6⅝	A P W Paper.....	400	6¾	6⅝	6⅝	— ⅜
35¾	5⅝	....	7⅜	7½	Alleg Corp.....	4,700	8	7⅜	7⅜	— ⅝
107½	45	12.1	....	45	Do pfd w w [5.50].	300	46	45	46	+ 1
343	170¾	3.3	180	181	Allied Chem [6]...	5,700	188	180	180	— 8½
126¾	120⅜	5.7	122	122½	Do pfd [7].....	300	122½	122½	122½	— ⅜
68	31½	8.5	34¼	35	Allis-Chal [3].....	2,000	35¾	34½	34½	— ⅜
3½	⅞	....	....	2	Amal Leather.....	100	¾	¾	¾	— ⅛
31½	16½	11.1	17	18	Amerada [2].....	2,000	18⅛	18	18	....
23½	17¼	....	18	19¼	Am Agr Chem pfd..	100	18¼	18¼	18¼	— ⅛
97¾	45⅜	3.6	54	55	†Am Bank N [2]..	300	56½	55	55	....
12	2¼	....	2½	3	Am Beet Sugar.....	300	2⅞	2½	2½	— ⅛
42	8	....	14¾	14¾	Do pfd.....	20	10	10	10	— ¼
54⅜	32	7.2	32	33¼	Am B Shoe [2.40].	200	33	33	33	— ¼
128	118	5.7	118⅜	124⅝	Do pfd [7].....	20	123	122	123	+ 6⅜
21¾	6¼	....	8½	9	Am Brown B E.....	600	9½	9	9	— ⅜
156⅜	104⅝	3.6	109⅜	110	†Am Can [4].....	68,100	113⅞	109⅜	109⅜	— 2¾
150⅝	140¼	4.3	144½	145¾	Do pfd [7].....	100	144	144	144	....
82¾	25⅜	20.7	28½	29¼	Am C & F [6].....	1,100	30	28¾	28¾	— ⅜
116	75	8.9	76¾	80	Do pfd [7].....	200	79	78	79	....
51¾	35	5.0	38⅝	39	†Am Chicle [2]....	200	39½	39½	39½	— ⅛
33	9	....	9⅜	10	Am Coml Alcohol..	400	9⅝	9½	9⅝	— ⅛
59¾	17½	....	19¾	19¾	Am Europ Sec.....	800	19¾	19½	19⅝	— ⅛
101⅜	25	....	27⅞	28	Am For Pwr.....	22,200	31⅛	27⅝	27⅝	— 3½
111⅜	89	7.9	88¼	93⅜	Do pfd [7].....	100	80	89	89	....
100⅜	63⅜	10.3	68	70	Do 2d pfd [7].....	300	70	67½	68¼	....
33⅜	5½	33.3	5⅝	6	Am H S S [2].....	1,000	6¼	5⅝	5⅝	— 1⅛
69¾	46½	8.5	47	47⅝	Am H Prod [4.20].	700	48	47	47	— 1
41⅞	26	11.5	25	27	†Am Ice [3].....	300	26	26	26	....
55⅝	16	10.8	17½	18	††Am Int C [2].....	1,900	19⅝	17½	17½	— 1¾
4	⅝	....	½	⅝	Am La France.....	100	⅝	⅝	⅝	....
105	19⅜	8.7	21¾	22	Am Loco [2].....	1,100	23⅜	21½	21⅝	— 2½
45	29⅝	4.4	31	32	†Am M & F [1.40]	900	32½	31¼	31⅜	— ⅝
51½	13⅜	5.9	16½	17⅜	Am Metals [1].....	400	17½	17⅛	17⅜	....
95	33	22.6	....	28	Am N Gas pf [7]...	100	31	31	31	— 2
119⅞	36⅛	2.4	40½	40⅝	††Am P & L [1]..	4,200	42	40½	40⅝	— 1½
39⅝	15¼	6.2	16	16¼	Am R&Sts [11].....	5,100	16⅜	16	16	— ⅛
37	5½	....	5½	6⅝	Am Republic.....	400	6⅛	6	6	— ⅛
100⅞	29	6.7	30¼	32	Am Roll M [2].....	8,200	32	30¼	30⅝	— ⅜
67⅜	53⅜	8.8	57	57½	Am S Raz [5].....	1,000	58½	57	57	— 1
7	⅜	....	....	⅝	Am Ship & C.....	600	⅝	⅝	⅝	....
79½	39¼	10.0	39⅝	40	Am Smelt Sec.....	9,000	42⅝	39⅝	39⅝	— 2⅝
43⅞	36	8.0	36	37	†Am Snuff [3].....	100	37½	37½	37½	— ⅜
22½	2½	....	2⅝	2¾	Am Solv & Chem..	100	2⅞	2⅞	2⅞	— ⅛
33¾	5¾	....	6⅜	7⅜	Do pfd.....	100	7¼	7¼	7¼	....
82¾	23¼	12.0	24½	25¾	Am S Fdys [3].....	2,000	26¼	25	25	— 1
116	110¾	6.4	110	110⅝	Do pfd [7].....	120	110⅝	110	110⅝	— ⅝
55⅛	36⅝	5.3	37	39	Am Stores [2].....	200	38	38	38	— ⅜
69¾	40	10.9	44	45½	Am Sugar [5].....	600	45⅝	45	45	....
26⅜	5	....	7½	8⅛	Am Sum Tob.....	200	7⅜	7¾	7⅞	....
274½	170⅝	5.0	175½	175⅝	Am T & T [9].....	14,500	179½	175½	175⅝	— 3
127¾	98⅛	4.9	100	102	Am Tobacco [5]....	500	103⅝	101½	101⅞	— 4¼
125	100	4.8	124	125	Do pfd [6].....	100	124½	124½	124½	— ⅛
130⅝	99¼	4.8	101	102	Am Type Fdg.....	6,100	103⅝	101⅝	101⅝	— 3⅝
114⅜	103½	6.7	104	103	Am Type F pf [7]	40	105	105	105	....
124⅝	47⅝	5.6	51	53	Am Wtr Wks [3]..	4,200	55½	51½	51½	— 3⅝
20¾	5¼	....	6	6⅜	Am Woolen.....	200	6	6	6	....
44⅝	15⅜	....	17⅜	18¼	Do pfd.....	1,200	19	18	18	— 1
9	1¼	....	1⅝	2¼	Am Writ Paper cif	300	2	1¾	1¾	— ⅛
44⅜	15	....	10¾	14½	Do pfd.....	100	14¼	14¼	14¼	— ⅜
17⅜	3⅜	....	4½	5	Am Zinc.....	200	4⅜	4⅜	4⅜	— ⅛
81½	25	9.1	26⅝	27	Anaconda [2.50] .	46,800	27⅞	26⅝	26⅝	— ⅛
53½	20	4.8	20⅜	22	Ana Wire & C [1]	100	21	21	21	....
51⅜	26⅜	8.6	25⅜	28	Anchor Cap [2.40]	300	28½	28	28	— ½
111½	95	7.0	78⅝	98	Do pfd [6.50]....	100	93¾	93¾	93¾	— 1⅜
37⅜	10⅝	8.3	12	13	Andes Copper.....	1,100	11⅝	11⅜	11⅜	— ⅛
29½	13½	13.8	13½	14½	Archer Dan [2.1]..	1,900	14⅜	13⅝	13⅝	— 1⅛
8½	2⅜	....	3	3½	Armour & Co A....	900	3¼	3¼	3¼	— ⅛
4⅜	1¼	....	1⅞	2	Do B.....	700	2	1⅞	1⅞	— ⅛
65	25¼	17.5	59	39½	Do pfd [7].....	100	39¾	39¾	39¾	+ ¾
82⅝	61	10.6	65	66¼	Arm Del pfd [7]..	100	66	66	66	— 1
13⅜	3⅛	....	3⅝	4	Arnold Constable..	300	3⅝	3⅝	3⅝	— ⅛
46¾	20	16.5	23	24	Asso Apparel [4]..	1,200	24½	24	24	— ⅝
50½	19	11.6	19	20½	Asso Dry G [2.50]	900	22¾	21	21	— 1⅞
100½	85	8.1	86½	98	Do 2d pfd [7]....	160	87	87	87	....
51	30⅝	6.7	....	40	Asso Oil [2].....	20	30	30	30	— 3⅛
242½	168	5.7	173⅜	174	Atchison [10].....	2,300	177½	173½	173⅜	— 2¾
108⅜	100	4.8	102½	103⅝	Do pfd [4.50].....	100	102½	102½	102½	— ⅜
175½	97	6.9	99⅞	103	†Atl Cst Line [7]	100	102	102	102	— 5
65¼	48⅜	10.4	48	51	A G & W I pf [5]	200	48¾	48¼	48¾	— ½
51⅜	16⅜	5.6	18	18¼	†Atl Ref [11].....	3,600	18⅞	17⅝	18	— ⅜
106	97	6.1	98	98½	Atlas Pow pfd [6]	20	98	98	98	....
37	8	11.3	8¾	9¾	††Atlas Stores [1]	200	8¾	8¾	8¾	— 1⅛
263⅜	60⅜	4.2	95	96	††Auburn Auto [4.1]	13,200	106	95	95	— 9⅞
30	15	15.0	17½	22	Austin Nich A [3]	170	22	20	22	+ 3
10⅜	1¼	....	1⅝	1⅞	Auto Sales.....	100	1½	1½	1½	....
9⅜	2⅜	....	3⅛	3¼	Aviation Corp	4,100	3¼	3¼	3¼	....
B										
38	10⅜	8.0	21½	22	Baldwin Loc [1.75]	7,100	22	21½	21½	— 1⅞
122⅝	55⅝	10.3	66¾	67¼	Balt & Ohio [4]..	4,000	69½	66¾	66¾	— 3½
84½	52	6.5	52	55	Bangor As [3.50]..	200	54	53	53	— 2
20⅝	8	21.6	9	10	Barker Bros [2]....	100	9¼	9¼	9¼	— ⅛
34	8⅝	17.4	11¼	11⅝	Barnsdall A [2]..	6,600	12	11¼	11⅜	— ⅜
62	12	10.2	25½	26	Bayuk Cigars [3]..	10	25⅜	25⅜	25½	— ⅜
99	62	6.2	65	66⅜	Beatrice Cream [4]	600	65⅝	65	65	— 1
57⅝	14¼	2.8	16	16⅜	Bendix Aviation [1]	3,900	17¼	16	16	— 1½
56⅜	30⅜	6.1	33	34	Best & Co [2].....	2,200	34⅝	32½	32½	— 2¼
110¼	49¾	11.5	51	51⅝	Beth Steel [6]....	33,900	53⅜	50⅝	51⅜	— 1⅝
134	112⅜	6.1	114	115¾	Do 7% pfd [7]....	200	115	115	115	....
69	15⅝	6.8	21¼	21⅜	Bohn A & B [1.50]	500	22¾	22	22	— ⅛
90⅜	60¼	4.5	65½	66	††Borden Co [3]..	4,900	68	65⅝	65⅝	— 2⅜
104⅝	20.7	19.9	104	105	Bore Warner [3]..	1,400	105⅜	103⅝	104	— ⅝
112	44	7.3	50	55	Boston & Me [4]..	100	55	55	55	+ 5
.5	⅜	....	1¼	1¾	Botany Mills A....	100	1¼	1¼	1¼	— ⅛
25¾	12⅛	....	17¼	17½	Briggs Mfg	21,600	17½	16⅝	17¼	+ ½
35½	15¼	12.9	15⅝	16½	Briggs & Strat [2]	500	15½	15½	15½	— ⅛
23¾	7⅛	....	7⅝	8¼	Brockway M T....	500	8¼	8¼	8¼	+ ⅛
74⅜	37⅞	5.0	55⅝	56	Brkln Man Tr [4]	5,400	59⅜	55½	55½	— 4¼
98⅜	83	7.1	83	86	Do pfd [6].....	100	84	84	84	— 1½
66½	53	9.3	53½	54	Br Co Tr pfd [5]	100	53¾	53¾	53¾	....
178⅛	98¾	5.0	100	101	Br Union Gas [5]	500	101	100⅛	100⅛	— 2½
33⅜	5⅝	....	6⅝	7¼	Burns Term	700	6¾	6¾	6¾	— ⅜
31½	11⅜	8.3	13	13⅜	Buteyrus & B.....	1,800	13⅝	13⅛	13⅜	— ⅛
43	21	10.4	24	24⅜	Do cv pfd [2.50]	700	24	23⅝	23⅝	— ¾
117	107⅜	6.3	111	115	Do pfd [7].....	10	111	111	111	+ ¾
16⅜	3⅞	....	4½	4¾	Budd Mfg	100	4¼	4¼	4¼	....
14⅜	6⅜	11.1	8⅝	9¼	*Budd Wheel [1]..	1,600	9	9	9	— ⅛
74	9⅞	....	11¾	12¾	Bullard Co	900	13⅜	11¾	11⅝	— ⅜
43	8½	30.0	10⅜	10⅝	Bulova Watch [3]..	800	10⅝	10⅝	10⅝	— ⅛
110¼	21	21.1	35	37	Burns Bros [6]....	100	37⅜	37⅜	37⅜	+ ⅜
51⅞	18⅝	4.8	20⅝	20⅞	Burr Add Mch [1]	2,000	22	20⅝	20⅝	— 1⅛
4¼	1¼	25.0	1⅝	1⅞	ButteC & Z [0.50].	400	1⅝	1⅝	1⅝	+ ⅛
29⅝	10	....	13	13⅜	Butterick	3,500	13	11⅞	13	+ 2¼
112⅜	33½	....	38	38⅜	Byers A M Co.....	5,100	41⅜	38⅝	38⅝	— 2½
C										
77½	43½	8.9	44⅝	45	Calif Pack [4].....	400	45	44⅝	45	— ⅝
2½	⅜	....	⅝	⅝	CallahanL & Zinc..	500	⅝	⅝	⅝	....
89⅞	28⅝	....	33¼	33½	Cal & Ariz.....	600	33⅝	33½	33½	+ ⅛
8⅜	7⅛	....	8	8¼	Cal & Hecla	1,700	8¼	7⅞	7⅞	— ⅛
30	10	18.2	10½	11	Camp W C Fdy [2]	100	11¼	11¼	11¼	+ ⅛
75⅝	30½	9.1	32⅜	33⅜	CanDry G Ale [3]..	1,600	33⅜	32⅜	33¼	+ ⅜
52¼	35½	6.4	38⅜	38⅝	Can Pacific [2.50]	3,200	38⅝	38⅛	38½	— ⅜
24⅛	18	8.9	17⅝	18	CannonMills [1.60]	200	17⅞	17⅝	17⅝	— ⅜
28⅝	8	....	7⅞	8½	Cap Adm Ltd	200	8½	7⅞	7⅞	— 1¼
42	29⅞	9.7	30	31	Do pfd [3].....	100	30⅜	30⅜	30⅜	+ ⅛
96	80	5.1	81	82	Carol Cl & Oh [4]	70	82	78½	78⅝	— 1½
362⅜	83⅜	6.1	94	95	Case J I [6].....	36,200	102⅜	94⅛	94⅜	— 8¼
29	11.1	26	....	26¼	†Caterp Trac [3]	1,300	26¾	26	26	— 1
75	24	....	24	25	Cavan Dobbs pfd..	200	24	24	24	— 1
20⅜	9¼	....	10⅝	12	Celanese Corp	100	11	11	11	— ⅛
60	3	....	4½	5	Celotex	200	4⅝	4⅝	4⅝	— ⅛
12	3	....	4	5	Do cl'fs	200	4½	4½	4½	— ⅛
84¾	17¾	....	17⅞	22	Do pfd	100	18	18	18	— ⅜
69⅝	51	12.1	58	59	Cen Rib Mills pf [7]	20	58½	58	58	— ⅛
68⅜	21	16.0	24	24½	Cerro de Pasco [4]	1,200	25½	24½	24⅝	— ⅛
15⅞	2	....	2½	2¾	Cert Products	200	2½	2⅜	2⅜	+ ⅛
67⅞	14⅜	9.5	18⅝	19¾	Checker Cab [1.80]	700	19⅝	19	19	— ⅝
82½	32¾	7.3	39½	40	Chesap Corp [3]..	1,800	42	39⅝	39⅝	— 2¼
51⅜	32⅜	6.3	38⅝	39	Chesap & O [2.50].	3,600	40⅞	38⅝	38⅝	— ⅝
10	⅝	....	....	⅝	Chicago & Alton..	200	⅝	⅝	⅝	....
10⅜	½	....	....	⅝	Do pfd	900	⅝	½	½	— ⅛
89⅞	30⅜	11.8	33⅜	34⅜	C & N W [4].....	1,700	34⅝	33½	33⅝	— 1⅝
140⅝	102⅛	6.8	101	103	Do pfd [7].....	200	103	103	103	....
17⅜	4⅜	....	6	6¾	Chi Gr West.....	1,100	6¼	6	6	— ⅜
72⅜	12	5.3	17	18	Do pfd [11].....	600	20⅜	17½	17½	— 3
26⅜	4¼	....	5½	5¾	Chi M St P &P....	1,900	6½	5½	5⅝	— ⅝
46⅛	7⅜	....	9½	9⅝	Do pfd	4,800	10⅜	9½	9⅝	— ⅜
37	7⅜	....	10	10⅝	Chi Pneu Tool	1,200	10⅞	9¾	9¾	— 1¼
55⅞	22⅛	14.0	25⅛	28	Do cv pfd [3.50]	100	25¾	25¼	25¼	— 1⅜
125⅛	45⅜	8.2	49	51	C R I & P [7].....	600	53	50	50	— 4
32½	12	....	12	13	Chickasha Cot Oil.	200	12¼	12	12½	....
32	21¼	14.3	20½	23	Chi Yellow Cab [3]	200	20½	20½	20½	....
67⅜	23⅜	9.5	25	25⅝	Childs Co [2.40]...	300	25⅜	25	25⅜	— ⅜
65	22	10.5	19½	35	Chile Copper [2]..	40	19	19	19	— 3
43	14½	6.3	16⅛	16¾	Chrysler Mot [1]..	42,900	17⅜	16¼	16½	— ⅝
13¾	2⅜	16.7	3	3⅛	City Stores [5.50].	1,300	3¼	3	3⅛	— ⅛
42	30	17.2	29	29	Do A [3.50].....	20	20	20	20	— 2
49	34½	9.0	35¼	36	††CityI & F [3.60]	300	35⅞	35½	35½	— ⅜
98⅝	79	8.0	80	82¾	Do pfd [6.50].....	90	81	80⅝	81	+ 1
44½	17	11.8	17	17⅝	Clark Equip [2]..	800	17¾	17	17	....
60	21	11.1	25	27	Cluett Peabody [3]	100	27	27	27	....
191⅛	133½	4.2	142	143	Coca Cola [6].....	6,400	146⅜	141½	142⅝	— 5⅜
64⅞	44	5.2	48	49	ColgPalPeet [2.50]	300	48	46⅝	48	+ 1⅜
35¾	12	....	12¾	13	Collins Aikman	900	13¼	12¾	12¾	— ⅛
77	18⅜	4.6	21	22½	Colo Fuel [1].....	1,000	22¾	22	22	— 1
199	65⅛	6.7	73⅛	74⅝	†Columb Carb [5]	2,900	77⅝	73½	74	— 3½
87	30⅝	5.9	33⅜	33⅝	Columb G & E [2]	7,700	35⅞	33¼	33½	— 2
110	99	5.9	101⅝	102¾	Do pfd [6].....	400	102	102	102	+ ⅛
37¾	7⅛	....	8⅜	8¾	Columb Graph	5,600	8½	7⅞	8⅛	— ⅛
40⅜	11⅛	11.1	17⅞	18	Coml Credit [2]..	200	18	18	18	— ⅛
44⅜	30½	9.4	31½	33	Do A [3]	100	31½	31½	31½	....
95¼	76⅛	8.2	80	83	Do 1st pfd [6.50]	10	80⅛	80¼	80¼	— 2¾
27½	20½	9.5	20½	21	Do pfd B [2].....	90	21	21	21	....
55	21⅜	6.4	24⅜	25	††Coml Invest [1]	1,000	25	24⅜	24⅝	— 1⅜
6	2⅛	....	3¼	3½	Do war spcl	100	3	3	3	+ ⅛
38	14	6.3	15¼	15⅜	††Coml Solvent [1]	8,700	16⅜	15⅜	15⅝	— 1½
20½	7½	7.5	7⅞	8	Com & So [.60]..	21,600	8	7⅞	7⅞	— ⅛
104⅜	86½	6.6	90½	92	Do pfd [6].....	600	92	90¼	91⅝	+ ⅜
19⅜	6¼	....	6⅝	6⅞	Congoleum	200	7	6⅝	6⅝	— ⅛
56⅜	18	18.2	21¼	23	†Congress Cig [4]	200	22¼	21⅝	21⅝	— ⅜
59⅜	24⅝	20.0	25	27	Cons Cigars [5]..	200	25½	25	25	— 1
80	56½	11.2	58	59	Do 6½ pf ww [6.50]	70	57	57	57	— 1
27⅜	11⅛	18.2	11	11½	Cons Film [2].....	1,300	12	10¾	11	— ⅛
28⅛	15	12.5	15¼	15⅝	Cons Film pf [2]..	1,600	15⅝	15¼	15⅜	—

HEAVY SHIPPING SWINE ORDERS SURPRISE TRADE

Bolster Up Market and Prices Advance.

CHICAGO LIVE STOCK

HOGS.

Receipts, 55,000; shipments, 13,000.

Bulk of sales	$ 7.70@ 8.00
Heavy butchers	7.70@ 7.90
Butchers, 180@250 lbs	7.80@ 8.15
Medium weights	7.85@ 8.05
Heavy and mixed packing	7.00@ 7.25
Rough and heavy packing	6.40@ 7.00
Light, 160@180 lbs	8.00@ 8.15
Selected, 140@155 lbs	8.00@ 8.15
Pigs, inferior to best	6.00@ 8.15

CATTLE.

Receipts, 14,000; shipments, 4,500.

Prime steers, 1,000@1,500 lbs.	$12.75@14.75
Good to choice, 1,050@1,450 lb	11.00@14.00
Poor to choice, 700@1,000 lbs	6.75@14.00
Yearlings, 750@1,000 lbs	9.75@14.75
Bulk of sales	9.00@12.00
Low grade killing steers	5.50@ 6.50
Fat cows and heifers	4.00@10.75
Canners and cutters	2.75@ 3.75
Calves, poor to choice	5.50@10.00
Bulls, fair to best	5.00@ 8.00
Stockers and feeders	5.25@ 8.75

SHEEP AND LAMBS.

Receipts, 23,000; shipments, 9,000.

Wethers, poor to choice	$ 3.50@ 5.50
Ewes, poor to choice	2.25@ 3.50
Yearlings, poor to choice	4.50@ 7.00
Fed western lambs	6.50@ 8.35
Native lambs	6.25@ 8.35
Western feeding lambs	6.25@ 7.40

COMPARATIVE PRICES.

HOGS—Bulk of sales yesterday	$ 7.70@ 8.00
One month ago	8.10@ 8.40
One year ago	9.40@ 9.65
Top yesterday, $8.15; average, $7.85.	
CATTLE—Bulk of sales yesterday	$ 9.00@12.00
One month ago	9.00@12.25
One year ago	11.25@14.25
SHEEP — Fed western range lambs	$ 6.50@ 8.35
One month ago	6.75@ 8.25
One year ago	12.65@13.50
Top yesterday, $8.35; average, $7.60.	

Receipts at Chicago for today are estimated at 7,000 cattle, 32,000 hogs, and 13,000 sheep.

The largest Monday shipping orders for hogs since last March, a surprise to the trade, bolstered the sagging market yesterday, in face of the substantial increase in local receipts. Better grades of hogs sold freely at the strength, many sales showing as much as 5@10c advance during the forenoon.

The extreme top and general average prices moved up 5c at $8.15 and $7.85, respectively. Total arrivals at Chicago at 55,000, compared with 40,611 the previous Monday, with 39,895 a year ago and with 26,685 two years ago. Outsiders took 13,000 head and about 6,000 were estimated left at the close. Five western markets expect 69,000 hogs today, against 79,400 the previous Tuesday.

March Hogs Bring $8.75.

Medium weight hogs for delivery during the last half of next March were contracted at $8.75 on yesterday's futures market. Similar contracts were sold at $8.65 later in the day. December mediums brought $8.00. January mediums were bid $7.50 and offered at $8.20, while bids of $7.65 were made on February mediums.

The market for fancy yearlings and lightweight steers climbed to higher levels yesterday, while common and medium grades of steers were slow sellers on a "catch as catch can" trade, the bulk of the latter kinds finishing 15@25c under the close of last week. Prime 1,066 lb long yearlings at $14.75 go back to last April for a higher mark and are within $2.00 of the extreme top in 1930, established last January. Prime 1,354 lb steers reached $13.50. Cows and heifers ruled weak to 25c lower. Calves were unchanged. Stockers and feeders were steady.

Best Lambs Stronger.

Best grades of fat lambs met good demand at stronger prices yesterday, while others finished weak. Arrivals of 23,000 were large for the time of year, comparing with 16,361 a week ago, with 13,287 a year ago and with 9,007 two years ago.

OPEN GRAIN TRADES

Open interest in grain futures on the Chicago Board of Trade, old and new contracts combined, including 21,462,000 bu July wheat and 5,729,000 bu July corn, follow, last three ciphers omitted:

WHEAT.

	Dec.	March.	May.	Total.
Saturday	3,769	14,209	116,971	156,416
Friday	4,191	14,506	117,263	157,011
Week ago	5,697	15,900	116,496	154,319

CORN.

	Dec.	March.	May.	Total.
Saturday	2,407	6,909	38,886	53,931
Friday	2,612	6,822	39,617	54,773
Week ago	4,251	7,236	38,518	55,182

Open interest in oats Saturday: December, 2,194,000 bu; March, 4,614,000 bu; May, 34,424,000 bu; July, 469,000 bu. Rye: December, 1,667,000 bu; March, 2,430,000 bu; May, 12,950,000 bu; July, 568,000 bu.

Grain future purchases on the Chicago Board of Trade, old and new contracts combined, follow, last three ciphers omitted:

	Saturday.	Week ago.	Last yr.
Wheat	13,284	15,167	55,911
Corn	22,784	19,627	7,172
Oats	1,908	5,216	1,920
Rye	1,262	1,382	1,126
Total	39,238	41,392	66,129

COMMERCIAL GRAIN STOCKS

Stocks of commercial grain in store and afloat at leading domestic points, as compiled by the bureau of agricultural economics, follow:

	This week.	Last week.	Last year.
Wheat	198,044,000	200,440,000	188,269,000
Corn	13,878,000	10,548,000	7,216,000
Oats	31,256,000	31,045,000	30,061,000
Rye	16,660,000	16,597,000	11,296,000
Barley	14,496,000	14,628,000	12,234,000
Flax	1,316,000	1,224,000	764,000

Stocks of Canadian grain in bond in the United States follow:

	This week.	Last week.	Last year.
Wheat	32,522,000	33,832,000	38,220,000
Oats	255,000	255,000	688,000
Rye	539,000	612,000	431,000
Barley	1,351,000	1,384,000	3,053,000

PRIMARY GRAIN MOVEMENT

	Wheat.	Corn.	Oats.
Receipts—			
Monday	1,527,000	1,741,000	287,000
Last week	1,174,000	1,915,000	355,000
Last year	1,030,000	1,336,000	251,000
1928	1,171,000	1,909,000	456,000
Shipments—			
Monday	443,000	532,000	237,000
Last week	402,000	512,000	229,000
Last year	383,000	426,000	187,000

NOTICE OF CLOSE OF DEPOSITS.

Deposits of bonds in the following issues will close on the respective dates appearing in the respective issues:

Paxton Arms ....December 26, 1930
Highland Arms ....December 26, 1930
Hudson Towers ....January 3, 1931

After those dates bonds of those issues will not be accepted for deposit by the depositaries. The depositaries are: The Chicago Title and Trust Company, 69 West Washington Street, Chicago, Illinois; The Bank of America, National Association, 44 Wall Street, New York City; The Atlantic National Bank of Boston, 10 Post Office Square, Boston, Massachusetts.

Plans of reorganization on the above properties have been adopted by the Committee and can be obtained from either the depositaries or the Secretary, G. L. Wire, 111 West Monroe Street, Chicago, Illinois.

COMMITTEE FOR THE PROTECTION OF HOLDERS OF FIRST MORTGAGE BONDS SOLD THROUGH THE AMERICAN BOND AND MORTGAGE COMPANY.

By CRAIG B. HAZLEWOOD, Chairman.

NEW YORK CURB TRANSACTIONS

Monday, Dec. 22, 1930.

Shares sold today	504,200	Total sales 1930 to date	217,672,500
Year ago	987,300	Total sales 1929 to date	467,364,700

	Sales.	High.	Low.	Close.	Net chge.
A					
Agfa Ansco pf	50	69	68	69	....
Ainsworth Mf	500	9⅝	9	9	— ⅝
Air Investors.	100	⅛	⅛	⅛	....
Do cv pfd ..	100	4⅞	4⅛	4⅞	+ ⅝
Ala Grt So Ry	400	79½	79½	79½	— ½
Ala P 6% pf	50	100	100	100	....
All Am G Cp	100	10⅛	10⅛	10⅛	— 5⅝
Allied Av w w	300	⅛	⅛	⅛	+ ⅛
Alum Co Am	600	165	160	160	— 3
Do pfd	100	106⅛	106⅛	106⅛	+ 1½
Alum Goods.	100	14	14	14	....
Am Aust Car.	2,100	1⅝	1	1	— ⅝
Am Br Bov B	100	4	4	4	— ⅛
Am Cap B ..	1,900	5	5	5	....
Am Cit P&LA	200	33	32⅛	32½	— ⅝
Do B	1,900	5⅝	5⅛	5½	....
Am C P A..	900	11⅝	11⅛	11⅛	— ⅛
Am Cyan B .	4,400	7⅞	7⅛	7⅝	....
Am Equities .	2,500	5	4⅛	4⅛	— ¼
Am Inv B ...	400	4⅝	4⅛	4⅛	....
Am F P war	1,400	17¼	15	15	— 2
Am Founders.	1,600	3⅝	3⅛	3½	— ⅛
Am Gas & El	1,200	80½	79	79	— 2
Do pfd	100	104½	104½	104½	— 1½
Am Laundry .	200	40	40	40	— 1
Am Marcaibo.	2,200	⅝	⅝	⅝	....
Am Nat Gas..	400	4⅛	3⅝	3⅝	— ⅝
Am Sup Pow.	11,600	10⅛	9⅝	9⅞	— ⅛
Am Thread pf	100	3⅛	3⅛	3⅛	....
Am U&G B ct	700	4	3⅝	3⅞	— ⅛
Anglo C C N	200	10⅛	10⅛	10⅛	....
Appala Gas .	1,100	6	5⅝	5⅝	— ⅛
Arcturus R T	1,100	7	6⅛	7	+ 1⅛
Ark Nat Gas.	500	5⅝	5½	5½	— ½
Do A	2,200	5½	5⅛	5½	....
Art Metals ..	100	4	4	4	+ ⅛
Assoc G & E	2,300	15⅞	15⅛	15⅛	— ⅛
Do sp rts ..	100	1½	1½	1½	+ ⅛
Do deb rts	400	1⅛	1⅛	1⅛	— ⅛
Do allot ctfs	75	65	65	65	— 6
Asso Rayon pf	200	32	32	32	— ¼
Atlas Plywood	100	8⅝	8⅝	8⅝	— ¼
Atlas Util ...	600	4⅝	3⅞	4⅝	+ ⅝
Do wars ...	300	1⅛	1⅛	1⅛	— ⅛
Atl Coast & F	200	5⅛	5⅛	5⅛	....
Auto Vot Mch	200	3	3	3	+ ½
Do vtc	2,600	7⅝	6½	7⅛	+ 1⅝
Avia Sec	100	10	10	10	....
B					
*Babcock & W	75	105	105	105	....
Bahia Corp .	200	1⅛	1⅛	1⅛	— ⅛
Benson Hedges	100	3	3	3	....
Bliss Co	1,900	15⅝	14½	15	— 1
Blue Ridge Co	6,300	3⅝	3⅛	3⅛	— ⅛
Do cvt pfd.	5,400	31⅝	30⅝	30⅝	— ⅝
Braz T & L	700	21½	20½	20½	— 1¼
Brit Am Tob B	100	24⅞	24⅞	24⅞	+ ½
B N & E P pf	100	25½	25½	25½	+ ¼
Bulva W pfd	100	22	22	22	— ⅝
Burma Cp Ltd	800	1⅞	1⅞	1⅞	....
Butler Bros ..	200	5⅝	5⅝	5⅝	+ ¼
Bwana K Cop	100	1½	1½	1½	....
C					
Cable & W B	400	⅝	⅝	⅝	— ⅛
C A M Co vtc	300	⅛	⅛	⅛	— ⅛
Do pfd	100	⅝	⅝	⅝	+ ⅛
C Marc Wire	1,300	2⅛	2	2	— ⅛
Carrier Eng A	500	28⅝	28⅛	28½	....
Cel C A 1st pf	...	51⅝	51⅝	51⅝	— ¼
Do pfd new	25	70½	70½	70½	— ½
Celluloid Co .	200	8	8	8	....
Cen H G & E	100	16	16	16	— 2
Centrifug Pipe	2,500	6	6	6	— ¼
Cent St Elec	3,300	9⅝	9	9⅛	— ⅛
Cent P Serv A	1,200	13⅞	13⅛	13½	— ⅝
Chath Ph All	1,200	14	14	14	....
Cleve El Ill .	400	47½	47½	47½	— ¼
Cleve Tract .	1,500	7	6⅝	6⅝	— ⅛
Chica C cv pf	100	39¼	39¼	39¼	— ⅝
Chgo Nipp A	500	⅛	⅛	⅛	+ ⅛
Cities Serv ...	19,800	15⅞	15	15⅛	— ⅝
Do pfd	400	78⅝	78½	78⅝	— ⅛
Colon Oil ...	400	2	1⅞	2	— ⅛
Colt Pat Fire	100	20	20	20	— ¼
Colum O & G	200	5	5	5	— ⅛
Colum P vtc	400	17½	17	17	— 2½
Com & S wars	7,800	1⅛	1⅝	1⅝	— ⅛
Commonw Ed	20	218	218	218	— 3
Do rts	6,100	11⅝	11⅛	11⅝	— ⅛
Commun W S	1,000	8⅝	8⅛	8⅛	— ⅛
Cons Copp M	200	2⅝	2⅝	2⅝	....
Cons G & El B	1,200	82⅝	82	82	— 1
Cons Gas U A	100	14	14	14	— 1
Cons Ldry Cp	500	11½	11⅛	11½	+ ½
Cons Ret Strs	100	3⅞	3⅞	3⅞	....
Cont Sh B pf	425	43	42⅛	42⅛	+ ⅞
Do cv pfd ..	75	44¼	44	44	— 1
Copel B A XW	100	3⅝	3⅝	3⅝	+ ⅛
Copper Bessem	200	18⅛	18⅛	18⅛	— 1
Do pfd	100	32	32	32	+ 1⅝
Cord Corpn .	2,100	5⅝	5	5	— ⅛
Corp Sec Chgo	900	14⅞	14⅛	14⅛	— ⅝
Corron & Rey	300	4	3½	4	— ⅝
Cosden Oil ..	2,000	2⅝	1½	1½	— ⅞
Do pfd	1,500	15	15	15	+ 4½
Creole Syndic.	400	3⅛	3⅛	3⅛	+ ⅛
Cuban C Pr w	1,100	⅛	⅛	⅛	....
Curtis Wr war	100	⅛	⅛	⅛	....
D					
Dayton Air .	2,500	2⅛	1⅝	1⅝	....
Deer & Co ...	1,500	35⅛	33	33	— 2
De Forest Rad	700	1½	1⅛	1⅝	+ ⅛
Det Aircraft.	1,000	1⅞	1⅛	1⅞	+ ⅛
Diamd Match	900	16⅞	16	16	— ¼
Do pfd ...	1,200	25	24⅝	25	+ ⅝
Doehler Die C	1,300	6⅝	6⅛	6⅛	+ ⅛
Dresser Mfg B	300	21	21	21	+ 1
Driver Harris.	1,000	24	24	24	— ⅛
Dubilier Cond.	500	2⅝	2⅝	2⅝	....
Durant Motors	2,000	1⅛	1⅛	1⅛	....
Durhm D R p	100	14	14	14	+ 4
Duval Tex Sul	300	2⅛	2	2⅛	+ ⅛
E					
East G & F...	500	18⅛	18⅛	18⅛	....
East St Pw B	100	12⅛	12⅛	12⅛	— ⅝
Edsn El Illu	10	247	247	247	+ 3
Eisler Elec ...	1,700	4⅛	4	4⅛	+ ⅛
El Bd & Sh..	37,400	42⅝	39⅝	39⅝	— 3
Do pfd	700	103½	103	103	....
Do cv pfd..	400	91	90	90	....
El Pw Assn..	2,900	13⅞	13	13	....
Do A	2,900	12	11⅛	11⅛	— ⅛
El Shareholdr	100	9⅛	9⅛	9⅛	— ⅛
Empire Cor ...	900	1⅛	1⅛	1⅛	+ ⅛
Emp Fire Ins	400	4	4	4	— 1
Empl Reins ..	200	20½	20½	20½	— ¼
Evans Wal L	800	⅛	⅛	⅛	....
F					
Fabrics Fin ..	800	⅝	⅝	⅝	....
Fairchild Avia	200	1	1	1	+ ⅛
Fairey Avia ..	100	3	3	3	....
Fansteel Prod	500	4	4	4	....
Fedders Mf A	200	4⅝	4⅝	4⅝	— ⅝
Fiat deb rts..	1,200	⅛	⅛	⅛	— ⅛
Fiat Corp	700	10⅝	10⅝	10⅝	— ⅛
Fisk & Sons.	700	6	6	6	....
Flintkote Co..	100	7	7	7	....
FP&L 7% pfd	200	100	100	100	....
Foltis Fischer.	200	1½	1⅛	1⅛	— ⅛
Fd Mo Can A	500	21⅝	21	21	— 1
Do B	350	26	21	21	— 5
Ford Mot Ltd	1,100	14	13⅝	13⅝	— ¼
Foremost D P	4,400	1⅛	1	1	....
Fox Thea A..	1,300	4½	4⅛	4½	....
Frank Mfg Co	100	4⅝	4⅝	4⅝	+ ⅛
G					
Garlock Pk ..	100	15¼	15¼	15¼	+ ¼
Gen Avia	300	6⅝	6	6	— ⅛
Gen Bak Cor.	9,200	1⅛	⅞	⅞	— ⅛
Do pfd	1,200	26⅝	26⅛	26⅛	— ⅝
Gen Capital ..	100	29	29	29	— ⅝
Gen Empire ..	300	14½	14⅛	14⅛	— ⅝
Gen Fireproof	400	24	24	24	— ⅝
GGE6%cv p B	2,025	60	44⅞	60	—12¼
Gen Laun M n	900	1⅛	⅝	⅝	....
Gen T Eq c p	500	27½	27⅛	27½	— ⅛
Gen T & R p	10	100	100	100	....
Gleaner C H	600	5⅛	5⅛	5⅛	— ⅝
Gln Aldn Coal	400	60	59	59	+ 1
Globe Und ...	300	7	7	7	....
Golden Cen M	100	⅛	⅛	⅛	+ ⅛
Goldman S T.	17,300	6⅛	5⅛	5⅝	— ⅛
Gold Seal Elec	300	⅛	⅝	⅝	— ⅛
Gorham Inc p	50	20	20	20	+ ⅞
Gotham Knitb	100	⅛	⅛	⅛	....
Graymur Cor.	300	22	21⅞	22	+ ½
*Greif B I pf	25	96⅛	96⅛	96⅛	— 1⅝
Ground Grips	1,700	4	4	4	....
GA & P 1st p	10	116¼	116¼	116¼	— ⅝
Do new	20	165	165	165	+ 1
Gulf Oil Pa...	1,700	63	61⅛	61⅛	— 1⅝
H					
Hap Cand Inc	100	⅛	⅛	⅛	....
Hartman Tob	200	1	1	1	— ½
Hazeltine Cor.	300	14⅛	14⅛	14⅛	— ⅝
Hir W G &W	1,400	6⅝	6	6⅛	+ ⅛
Hol Gold Min	100	6	6	6	+ ⅛
Hud B M & S	2,200	4	3⅝	3⅞	— ⅛
Hum O & R	1,100	63	62⅛	63	+ ⅛
Huyl & D pf	700	50⅛	50⅛	50⅛	....
Hydro El Sec	300	22⅝	22⅝	22⅝	+ ⅝
Hygrade Food	200	3⅛	3⅛	3⅛	— ⅛
I					
Imp Oil Can..	1,800	16	15⅞	16	— ⅝
Ind P L......	200	17⅛	17	17	— ⅝
Ind Ter I O A	200	13⅛	13⅛	13⅛	....
Do B	200	13⅛	13⅛	13⅛	— ⅝
Ins Co No Am	300	48⅛	48⅝	48⅝	+ ½
Ins Sec	700	6⅛	6	6⅛	+ ⅝
Intercon Pet.	300	⅛	⅛	⅛	....
Inter Hy E pf	50	46	46	46	+ ⅝
Int Petrol	2,400	13⅛	13	13	....
Int Sup Pw....	500	20⅛	20	20⅛	— ⅛
Inter Util A..	600	32⅛	32	32	....
Do B	2,400	5	4⅛	4⅛	— ⅛
Inter St Eq..	100	2⅝	2⅝	2⅝	+ ⅛
Do cv pfd..	400	28⅝	27	27	— 1⅝
J					
Johnson Mot..	200	7	7	7	....
Jonas Naumb	100	⅛	⅛	⅛	+ ⅛
K					
Kleinert	500	10	10	10	+ ⅛
Knott Cor	300	16	15½	15½	— ⅝
Kolster Brands	300	⅛	⅝	⅝	+ ⅝
L					
Lake Sup new	100	7	7	7	....
Lak Fdy & M.	400	2	1⅝	1⅝	....
Lazarus Co ..	100	11½	11½	11½	....
Do pfd	100	96	96	96	....
Lefct R C pf	100	20	20	20	+ 4
Leh Coal Nav	......	24	24	24	+ 2⅞
Leonard Oil ..	600	⅝	⅝	⅝	+ ⅛
Lorner Str ...	100	32	32	32	....
Ley Co Pr T	200	25	25	25	....
Lily Cup	100	18½	18½	18½	+ ⅝
Lion Oil	500	5⅝	5⅛	5⅛	— ⅛
Loews war ...	700	2⅛	1⅝	2⅛	....
Lone Star Gas	100	22⅝	22⅝	22⅝	— ⅛
Long Isl Lt...	100	30	30	30	....
La L & E...	2,500	1½	1⅛	1⅛	+ ⅛
M					
Magdalen Syn	2,100	⅛	⅛	⅛	....
Marc Int Mar	100	9	9	9	....
Mavis Bott Co	700	½	⅛	½	....
Mayflower As	100	37½	37½	37½	— 2⅛
McNarr Strs..	900	8⅝	8⅛	8⅛	....
Mem Nat Gas	100	9	9	9	....
Mer Chap & S	800	15⅛	15	15	— 1
Mesabi Iron ..	300	1	1	1	+ ⅛
M St P vtc A	900	2⅞	2⅝	2⅞	+ ⅛
Do vtc B ..	1,100	1	⅝	⅝	— ⅛
Mid West Util	3,500	18	16⅞	17½	— ⅛
Do A wars..	300	1⅛	1⅛	1⅛	+ ⅛
Mid NatGas A	100	2⅝	2⅝	2⅝	— ⅛
MoKan Pipe L	900	5½	5⅛	5⅛	— ⅛
Do vtc B...	500	½	½	½	....
Moun Prod...	1,000	4⅝	4⅝	4⅝	....
N					
Nat Am Inc.	2,600	4	4	4	....
Natl Avia.....	800	4⅛	3⅝	3⅝	— ⅝
NatBanca Serv	100	3⅛	3⅛	3⅛	+ 1
Nat Bond Shr	700	27½	27⅛	27⅛	— 1½
Nat Fuel&Gas	1,900	21⅞	21⅛	21⅛	— ⅛
Natl Investors	1,500	4⅛	4⅛	4⅛	— ⅝
NatP&L 6%pf	100	93½	93½	93½	....
NatShtTer Sec	900	15	15	15	....
NatSugRef nw	500	27½	27½	27½	....
NatTrade Jour	300	⅝	⅝	⅝	+ ⅛
Natl Trans....	300	13	12⅞	12⅞	+ ⅛
NeisnerBro pf	50	70	70	70	+ ⅝
New Bradford	500	1⅝	1½	1½	— ⅛
N J Zinc new	1,400	47⅛	47⅛	47⅛	+ 2⅛
Newmont Min	500	43	42⅛	42⅛	— 3⅝
NiagShars MD	600	6⅝	6⅛	6⅛	— ⅝
NY Stm Corp	100	45	45	45	+ 3
NiagHud Pow.	45,000	9⅛	9	9⅛	— ⅛
Do A war...	800	1⅝	1⅝	1⅝	— ⅛
Do B war...	100	4⅝	4⅝	4⅝	— ⅛
NilesBem Pnd	200	21	21	21	....
Nipissing Min	200	1⅛	1⅛	1⅛	....
Noranda Min.	5,900	14⅛	13⅝	13⅝	+ ⅛
NoAmAvi war	700	1	⅞	⅞	+ ⅛
Nordon Corp..	100	1/16	1/16	1/16	....
NoEuro OilCrp	900	1	⅝	1	....
NoInd PS6%p	250	99	96	96	....
NoState PowA	200	125	125	125	....
O					
Ohio Copper...	600	⅝	⅝	⅝	+ ⅛
Ohio Oil pfd..	200	101	100½	100½	— ½
Oil Stocks B.	50	106	106	106	....
P					
PacG&E 1st p	200	26⅝	26⅝	26⅝	....
Pac West Oil.	100	7⅝	7⅝	7⅝	+ ⅛
Pandem Oil...	500	⅛	⅛	⅛	....
PantepOil Ven	100	1⅛	1⅛	1⅛	+ ⅛
Pender Groc A	200	19⅛	19⅛	19⅛	....
Penn Road Cp	9,300	6⅝	5⅝	5⅝	— ⅝
Penn Wtr&Pw.	100	58	58	58	— 1
Peo Lt Pw A	300	20½	19	19⅛	— 1⅛
Philip Morris.	900	½	½	½	....
*PieBak Amer	100	28	28	28	— 2⅝
Pilot Radio...	400	3⅛	3	3	— ⅛
Pitn Bow new	700	6	5⅞	5⅞	— ⅛
Pitts L E Ry.	50	100½	100½	100½	— ....
Plymouth Oil.	400	17⅛	17	17	— ⅛
Pratt & Lamb	100	35⅝	35⅝	35⅝	+ ⅝
Prince & Whit	1,300	⅝	⅝	⅝	....
Do pfd	1,500	14⅛	14⅛	14⅛	+ ⅛
Prod Roy	1,400	4⅝	4	4⅝	— ⅝
Prudent Invest	2,400	8½	8	8	— ⅛
PubUtilHold w	2,100	6	5⅝	6	....
Do x war.....	100	5⅛	5⅛	5⅛	+ ⅛
Do war	4,000	⅞	⅞	⅞	....
PugSd L&P pf	10	98	98	98	— 1
Pyrene Mfg...	300	6⅛	6	6	— 1
R					
Rainb L Pr A..	100	2⅛	2⅛	2⅛	— ⅛
Reybarn Co....	2,200	1⅝	1½	1⅝	+ ⅛
Reiter Foster.	200	1⅛	1⅛	1⅛	— ⅛
Reliance Mgt.	700	3⅛	3⅛	3⅛	— ⅛
Reli Int Corp.	100	2½	2½	2½	....
Reynolds Inv.	100	⅝	⅝	⅝	....
Rockland L&P	100	16	16	16	....
S					
Safety CarH&L	25	90	90	90	— 7½
Safeway 2d w	260	⅛	⅛	⅛	+ ⅛
StAnthony Gld	500	1/16	1/16	1/16	....
St Regis Papr	2,900	12⅛	12	12	— ⅝
Salt Crk Cons	200	1⅝	1⅝	1⅝	+ ⅛
Saxet Co.....	....	7½	7	7	— ⅝
Salt Crk Prod	500	6	6	6	+ ⅛
Schulte Unit..	1,500	1⅛	1	1	....
Seaboard Util..	300	3⅛	3⅛	3⅛	+ ⅛
SecCorpGen n.	100	17⅝	17⅝	17⅝	....
Segal L&Hdw.	800	5⅛	5	5⅛	— ⅛
Selected Indus.	300	2⅛	2⅛	2⅛	....
Do 1st pfd..	800	43⅛	43⅛	43⅛	+ 1
Do allot ctfs	1,700	46	45	45	— ....
SentrySaf Cont	1,400	1⅝	1⅛	1⅛	— ⅛
Seten Leather.	200	6⅝	5	6⅝	....
Shattuck Denn	400	3⅛	3⅝	3⅝	— ⅛
Shenandoah Cp	2,200	4⅝	3⅝	3⅝	— ⅛
Do cv pfd..	300	31	30⅝	30⅝	— ⅝
Sid Bluem Co	2,000	12	10	10⅛	— 1⅛
SingerMfg Ltd	100	4	4	4	+ ⅛
Smith A O....	140	140	135	135	— 5
Solar Ref	3,200	9	5	9	+ 4⅝
SoCalEdAp Bp	100	25⅝	25⅝	25⅝	+ 1
South Corpn..	100	2⅛	2⅛	2⅛	+ ⅛
Sou Pipe Line	100	9⅛	9⅛	9⅛	— ⅝
Southld Royal	100	7⅛	7	7	....
S W Dairies..	2,500	1½	1⅛	1⅛	+ ⅛
S W PennPipe	150	33⅝	32	33⅝	— 2⅛
Spa & Gen Cp	100	⅝	⅝	⅝	+ ⅛
Stahl Meyer...	100	15⅛	15⅛	15⅛	— ⅝
Std Invest.....	50	38	38	38	....
Stand Motors.	200	1	1	1	+ ⅛
Std Oil Ind...	12,100	36⅞	34⅛	34⅛	— 1⅛
Do Ky	1,500	19⅞	19⅛	19⅛	— ⅝
Do Ohio pfd	100	115⅛	115⅛	115⅛	....
Starrett Corp..	600	9	8	8	— 1⅝
Do pfd	700	21⅞	19⅞	19⅞	+ ⅝
Stein Cosmet.	200	3⅝	3⅝	3⅝	....
Strom Carlson	200	15⅛	15⅛	15⅛	....
Stroock & Co.	600	9	7⅝	9	+ ⅞
StraussRoss St	300	6⅝	6⅝	6⅝	....
StutzMCarA n	400	19⅛	18⅝	18⅝	— ⅝
Sunray Oil....	300	2⅛	2⅝	2⅝	— ⅛
Swift Co......	300	27⅝	27⅛	27⅝	+ ⅛
Swift Intl.....	1,700	35	34⅛	34½	....
SyrWash MchB	100	4½	4½	4½	— ¼
T					
Taggart Corp..	300	11⅛	11	11	— ⅛
Tampa Elec..	600	48⅝	48⅛	48⅛	— 2⅝
Technicolr Inc	2,600	7⅛	7	7⅛	....
TeckHugh Gld	2,100	5⅝	5⅛	5½	+ ⅛
TexOil & Lnd	300	9	8⅝	8⅝	— ⅛
ThatchSec Crp	1,100	2⅛	2⅛	2⅛	....
Tom Pr Exp.	100	⅝	⅝	⅝	+ ⅛
Transctl A Tr	400	4	4	4	....
Tr Lux D Pic	600	5⅛	5⅛	5½	....
Tri C cor ws	100	2⅛	2⅛	2⅛	— ⅛
Trip Saf Gl.	100	6⅞	6⅛	6⅛	— ⅛
Tubize Art S.	800	3⅝	3½	3½	— ⅛
Trunz Pk Str	100	12⅛	12⅛	12⅛	....
Tung SLp nw	100	6⅛	6½	6⅛	+ ⅛
Do pfd	100	25⅝	25⅝	25⅝	— ⅛
U					
Unger Fin C.	300	22⅝	22	22	— ⅛
U N Gas Can	2,200	15	15	15	— ⅝
Un Oil Asso.	500	21⅛	21	21⅛	— 1
Union Tob ..	200	⅛	⅛	⅛	....
Unit Car Fas	100	4⅝	4⅝	4⅝	....
UChem ptc pf	200	16⅛	16⅝	16⅛	+ ⅛
Unit Cor war	1,300	7⅝	7	7	— ⅛
Unit Founrd..	9,900	7	6⅝	7	— ⅛
United Gas .	10,900	7⅝	7	7	— ⅛
Do pfd	300	84⅝	84⅛	84⅛	— ⅝
Do ws	1,200	2⅝	2⅛	2⅛	— ⅛
US El P w w	3,900	4⅝	4⅛	4⅝	— ⅛
U S Overs..	300	10⅛	10⅛	10⅛	+ ⅛
Do c o d..	700	11⅛	11½	11⅛	+ ⅛
Uni E Ser rts	200	⅛	⅛	⅛	....
Un Lt& Pw A	6,200	23	22⅛	22⅛	— ⅝
Do cvt pfd..	300	91	91	91	....
Unit Milk Pr	300	1	1	1	+ ⅛
Unit Wallpa..	100	6⅝	6⅝	6⅝	....
U S Foil B..	600	3⅝	3½	3½	....
USInt S I pf	200	31	30⅛	30⅛	— 2⅛
U S Int Sec..	600	1	1	1	— ⅛
U S Lines...	2,000	7	6⅛	6⅛	— ⅝
Un Verde Ex	500	7⅞	7⅝	7⅝	+ ⅛
Util Equity .	500	5⅛	5	5	— ⅛
Util Ind ...	100	5⅝	5⅝	5⅝	....
Do pfd	200	15⅛	15⅛	15⅛	....
Util Pow ..	2,000	9⅝	8⅝	8⅝	— ⅛
V					
Vacuum Oil ..	4,300	55⅝	54	55	....
Venez Petrol..	100	1	1	1	....
Vick Finan..	800	5	5	5	....
W					
Walgreen Co.	200	18	17	18	+ ⅛
Do war ..	100	4⅛	4⅛	4⅛	+ 1⅞
Watson JW Co	100	1⅝	1⅝	1⅝	+ ⅛
W Air Expr.	200	12	12	12	+ 1
Willow Cafet.	300	3	3	3	....
Do pfd	200	14⅛	14	14	+ ⅛
Winter Benj ..	100	1	1	1	— ⅛
Y					
Yukon Gold ..	100	⅛	⅛	⅛	....

DOMESTIC BONDS.

No. thous.		High.	Low.	Close.	Net chge.
25	Ala Pw 4½s '67	96⅝	96½	96½	....
40	do 5s 1968	102½	101⅞	102½	+ 1
25	AlumCor 5s '32	102½	102⅛	102⅝	+ ⅛
40	AmCPw 6s '40	72½	71⅝	72⅝	+ 2
25	AmG & E 5s '28	97⅛	97	97⅛	+ ⅝
40	AmP&L6s 2016	103	102½	102½	....
15	AmRad 4½s '47	99	99	99	....
15	AmR Mil 5s '48	94¼	94	94	....
2	Am Seat 6s '36	57	57	57	+ 2
10	Ap Pw 6s 2024	101½	101	101½	+ 1
15	AppalGas 6s '45	72	71⅝	71⅝	— 2⅛
18	do 6s B '45	53	50⅛	53	+ ⅝
40	Appal P 5s '56	99½	98⅝	98	— ⅛
15	Arm Cork 5s '40	91½	90⅝	91½	+ ⅛
20	Ark P&Lt new	96½	96	96½	....
18	Asso El 4½s '53	87	86	86½	— ⅛
10	AssoG&E 5½s '77	86½	86⅛	86½	+ 4½
25	do 5½s 1938	67	65⅝	66	+ ½
70	do 5s 1968	72½	70⅛	71½	+ ⅝
60	do 5s 1950	70	68⅝	68⅝	....
40	do 4½s 1949	60⅛	58½	60⅛	+ 3
40	AssoTUt 5½s '44	81½	79⅝	79⅝	— ⅝
10	AssoTel&T5½s'35	84	83	84	— 1
15	BellTCan5sA '55	102⅝	102	102	+ ⅝
25	do 5s '55 B	103	102	103	+ 1½
18	do C 5s '60	103⅛	103	103	....
30	Bos & Me 6s '33	100⅛	100⅛	100⅛	....
10	CanNRyEq7s '35	107	107	107	+ ⅛
25	Cat Trac 5s '35	95	94	95	+ 1⅛
40	Cen St El 5s '48	60⅝	60	60	— 1
45	do 5½s 1954	63	61⅝	61⅝	— ⅝
10	CStP&P 5½s '53	78⅛	78⅛	78⅛	....
40	ChiDisEl4½s'70A	90½	89⅝	89⅝	— ⅝
10	CigStrInc5½s '49	76	75	76	+ 2
5	CinStC5½s '52 A	86	86	86	+ 1
25	do 6s 1955	93⅛	93	93⅛	+ ⅛
450	Cit Ser 5s '50	72½	70⅛	70⅝	— 1⅝
5	do 5s 1966	72	72	72	....
10	CitSer G5½s '42	81⅛	81⅛	81⅛	— ⅛
40	CitSPw 5½s '57	79	77½	77½	— 1⅛
15	ClevElIllu 7s '41	105⅞	105	105	— 1
5	ClevTBld 6s '41	87	85	87	+ 4
20	ComEd4½s'47 D	100⅛	99⅝	100⅛	....
..	do 4½s '60 E	99	98⅛	98⅛	....
40	ConsPw4½s '58	100⅝	99⅝	99⅝	— ⅛
400	C G & El 5s '58	83⅛	82	82⅝	— ⅛
5	Con Lar 6s '41	45⅛	45⅛	45⅛	— 1⅝
10	Con Oil 5½s '37	92	92	92	....
10	Crane Co 5s '40	100⅝	100⅛	100⅛	....
40	Cruc Stl 5s '40	97⅛	97⅛	97⅛	....
15	Cuda P 5½s '37	95	94⅝	94⅝	— ⅛
15	DetCGas 6s '47	105	105	105	....
40	do 5s 1950	99⅝	99⅛	99⅛	+ ⅛
15	DetInBrid 7s '52	4½	4⅛	4⅛	+ ⅛
25	do 6½s 1952	21½	20	21⅛	— ⅛
15	Dix G Gas6½s'37	85⅛	85	85⅛	+ 1⅝
1	Duq G 6½s '45	41⅛	41⅛	41⅛	+ 1½
15	East Ut 5s '54	58⅛	56	56	— 1
2	EdEl Illum5s'33	99⅝	99⅝	99⅝	— ⅝
60	ElPw L 5s 2030	83⅝	83	83	— ⅝
10	EmpO&R5½s '42	78	76⅛	76⅛	— 1⅝
25	Eur El6½s xw'65	65⅝	65	65	....
10	Fairbks M 5s '42	97⅞	97⅝	97⅝	— ⅛
15	FedWS 5½s '54	78	78	78	+ 3
15	FirestC M 5s '48	80	80	80	+ 1
15	Firest T 5s '42	85	85	85	+ 1
25	Fisk R 5½s '31	15⅛	15	15	— ⅝
40	FlaP&Lt 5s '54	82⅛	81⅝	82⅛	....
40	Gatin Pow 5s '56	92	91	91⅝	— ⅛
15	do 6s 1941	90	90	90	— 1
250	Gillette 5s '40	87	85⅝	86⅛	— ⅛
40	Gobel 6½s A '35	98⅛	98	98	+ ⅛
15	GrdTrk 6½s '36	105½	105⅛	105⅛	+ ⅛
15	Gulf OPa 5s '47	101⅛	101	101	....
10	do 5s 1937	101	101	101	+ ⅛
40	IllP&L 5½s '54	100⅝	99½	99½	+ ⅝
25	IndplP&L 5s '57	99⅝	99⅛	99⅛	— ⅛
75	Insull Ut 6s '40	84	82⅛	82⅛	— 1⅛
60	Int Pw S 7s '57	92	89⅛	91	— ⅞
75	IntSecCor 5s '47	70⅝	70	70	— 1⅛
40	Int Pow 5s '57	83⅛	82⅛	83⅛	+ 1⅝
5	IaNebL&P5s '57	89	89	89	— 1
15	JerCen 5s A '47	100⅝	100⅝	100⅝	....
10	do 5s B 1947	99½	99½	99½	+ ⅛
15	Kop G&C 5s '47	102⅛	102⅛	102⅛	....
15	do 5½s 1950	99⅛	99⅛	99⅛	....
15	*LehP 6sA 2026	101	100	100	+ 2
10	LibMcN&L5s '42	90⅛	90⅛	90⅛	+ ⅛
40	LouP&L 5s '57	97⅝	96⅝	97⅛	+ 2⅛
15	MassGas5½s '46	101	101	101	....
20	do 5s 1945	98½	98⅛	98⅛	....
10	MidwUtil 5s '32	98⅝	98⅝	98⅝	+ ⅛
15	do 5s 1933	94	93½	93½	+ 1⅛
2	do 5s 1934	92	92	92	+ ⅛
5	do 5s 1935	95	95	95	....
60	MinnGLP4½s '78	91⅛	90⅛	91⅛	+ ½
2	MissP& L 5s '57	92½	92½	92½	+ 1⅛
60	MVRF 6s '44ww	96⅛	96	96⅛	+ 1
35	MontrL&P5s '51	100⅝	100⅛	100⅛	+ ⅛
20	do 5s B '70	101⅝	101⅝	101⅝	....
40	Narragan 5s '57	101⅛	100⅝	101⅛	— ⅛
10	NatP&L 6s 2026	100⅛	100⅛	100⅛	— 1⅛
15	do 5s B 2030	89⅛	88	88	+ ⅝
60	NPubServ 5s '78	69⅛	68	68	— ⅝
15	NebPw 6s 2022	106⅝	106⅝	106⅝	+ ⅝
40	NEngG&E 5s '48	93⅛	85	93⅛	....
60	do 5s 1947	87	86	87	....
25	do 5s 1950	84	83⅛	83⅛	+ ⅛
25	NYP&L 4½s '67	94½	94	94	— ⅝
1	N F Pow 6s '50	105⅛	105⅛	105⅛	....
11	NIPSer 4½s E '70	91	90	91	+ 1
6	do 5s D '67	99⅛	99⅛	99⅛	....
16	NOP&L 5½s '51	98	97	98	+ 1
4	N S P 6½s '33	101½	101⅛	101⅛	....
1	do 5½s '40	98	98	98	— ½
20	Ohio Ed 5s '60	98⅝	98⅛	98⅝	— ⅝
6	O Pow 5s B '52	101⅛	101	101	....
8	do 4½s D '56	96½	96½	96½	....
10	OklaG&E 5s '50	99⅝	98½	99	....
3	OntPS 5½s '50	91½	91½	91½	— ½
8	PG&E 4½s '57 E	97	96⅝	97	+ ½
1	do 5½s C '52	104⅛	104⅛	104⅛	+ ⅝
26	do 4½s F '60	96½	96⅛	96⅛	— ¼
34	PacP&L 5s '55	95	94⅝	94⅝	— ⅛
12	PacWOil 6½s '43	77⅝	75½	77⅝	+ 1⅞
1	POP&L 5½s '52	102½	102½	102½	....
4	PennOE 6s '50	100⅛	99	99	....
4	do 5½s '59	96	95	95	— 3
1	PP&L 5s D '53	101	101	101	....
9	Phil El 5½s '72	105⅛	105⅛	105⅛	....
2	Poor&Co 6s '39	93	93	93	— 1
27	PortGE 4½s '60	85⅞	85⅛	85⅛	— ⅛
5	PotomacEd 5s '56	99	99	99	+ ⅛
19	PSNIll 4½s E '80	95	94	94	....
10	PSPow 5½s '49	101⅛	100⅛	101⅛	+ 4
13	do C 5s '50	96⅝	95⅛	96	+ ⅛
1	Qns B G 4½s '58	99⅝	99⅝	99⅝	+ 1
5	R Arms 5½s '33	95	95	95	— 1
5	Reliance M 5s '54	84	84	84	+ 1⅛
20	RochCP 5s '53	56⅛	54	56⅛	+ 2⅛
11	Ryer&Sons 5s '43	93⅛	93	93	— 1
2	StLG&C 6s '47	39	39	39	— 1
9	SaxonPW 5s '32	90⅛	90⅛	90⅛	+ ½
1	SchulteRE 6s '35	66	66	66	....
21	Shaw 7s '31	101⅛	100⅝	100⅝	....
10	SW&P4½s'67A	93⅛	93⅛	93⅛	+ 1⅛
3	do B 4½s '68	93	92⅝	92⅝	— ⅛
7	do C 5s '70	100⅛	100⅛	100⅛	....
57	do D 4½s '70	94⅛	92⅝	93⅛	+ ⅛
4	Snider P 6s '32	35	34	34	— 4
12	SEP&L6s'25ww	101	99⅝	100	— ⅝
2	SCEd 5s '44	103⅛	103	103⅛	+ ⅛
16	do 5s '51	102	101⅝	101⅝	+ ⅛
15	do 5s '52	102⅛	102	102⅛	+ ⅛
1	S C Gas 5s '37	90⅛	90⅛	90⅛	+ 1⅛
5	S N Gas 6s '44	71	70⅛	70⅛	— ⅞
6	S Dairies 6½s '38	50⅝	50⅝	50⅝	+ ⅛
11	SWG&E 5s '57	93⅛	93	93	+ 1
8	Std Inv 5½s '39	76	75	75	....
3	do 5s '39 x w	75	75	75	....
7	Std P & L 6s '57	94⅛	94	94	— 1⅞
10	Std G & E 6s '35	99⅛	99⅛	99⅛	+ ⅛
11	do 6s '51	98	97⅛	97⅛	+ ⅛
4	do 6s '66	97	97	97	+ ⅛
1	Sun Oil 5½s '39	100⅝	100⅝	100⅝	+ ⅛
6	Swift&Co 5s '40	99⅛	99⅛	99⅛	....
6	do 5s '44	99⅛	99⅛	99⅛	— 2⅛
1	do 5s '44	102⅛	102⅛	102⅛	....
4	THEl 6½s A '52	77⅛	76⅛	76⅛	— 1⅝
12	Tenn P 5s '70	94⅛	94⅛	94⅛	— ⅛
7	Tex C G 5s '48	68⅛	67	67	— ⅛
32	Tex E S 5s '60	96⅝	96⅛	96⅛	— 1⅝
10	Tex P & L 5s '56	98⅛	97⅝	97⅝	+ ⅝
5	Tex G Util 6s '45	60⅛	60⅛	60⅛	+ ⅛
22	Tri U C 5s '79	57⅝	56⅛	57	....
5	Ulen & Co 6s '44	74⅝	74⅛	74⅛	— 1⅛
8	Un Gulf 5s '50	101	100⅝	100⅝	....
6	UL&P 6s '75	91⅛	90⅛	90⅛	— 1⅝
16	UL&Ry 5½s '52	79⅞	79⅛	79⅝	+ ⅛
2	do 5s '32	99⅝	99⅝	99⅝	....
3	do 6s '52	95	94⅛	94⅛	— 1½
11	USRub 6½s '31	100	100	100	....
1	do 6s '33	83	83	83	+ 2⅝
2	V C Pk 6s '68	50	50	50	....
66	Van Swer 6s '35	81	77⅛	77⅛	+ ⅛
10	VPSer 5½s A '46	94⅛	93⅛	94⅛	....
5	do 6s '46	89⅛	89⅛	89⅛	+ ⅛
5	WashWP 5s '60	102⅝	102⅝	102⅝	+ ⅛
1	WestNews 6s '44	52⅝	52⅝	52⅝	+ 1⅛
10	W Penn 5s 2030	87⅛	87⅛	87⅛	+ ⅛
15	WTUtil 5s '57	88	86⅛	88	....
5	Wis P S 5s '42	100⅛	100⅛	100⅛	....

FOREIGN BONDS.

No. thous.		High.	Low.	Close.	Net chge.
3	A M B C 7s '46	65	65	65	....
9	Baden C M 7s '51	83	80⅛	80⅛	— 3
3	BogotaMB7s'47n	55	55	55	....
4	B A Pr 7½s '47	90⅛	85	85	— 5⅛
187	Canada 4s '60	92	91⅝	91⅝	+ ⅛
4	CentBG 6s '51 B	66⅛	66⅛	66⅛	+ ⅛
12	ChileMB 6s '31	95	95	95	....
1	CityHanG 7s '39	85	85	85	....
8	CompB 5½s '37	80	80	80	....
17	DanishC 5½s '55	99⅛	99⅛	99⅛	— ⅛
8	Den M B 5s '72	97⅝	97⅝	97⅝	....
9	DCaucaV 7s '48	53	52⅝	52⅝	+ ⅛
8	EurMtg 7s '67	84	84	84	— 2
1	FinIndBk 7s '44	93	93	93	....
1	FBG 7s '57 xw	80	80	80	— ⅛
12	GerCM 7s '47	80	78⅛	79⅛	— ⅛
18	do 6s '47	67⅝	66	67⅝	+ 1⅝
5	Han S C 6s '31	99	99	99	....
39	Ital Sup 6s '63	50⅛	50	50	— 3
6	MM&S 7s '41 xw	77	77	77	+ 1
3	do 7s w w	77⅛	77⅛	77⅛	+ 2
1	ModellinC 7s '51	65⅛	65⅛	65⅛	+ ⅛
1	Nip S P 6½s '53	84⅛	84⅛	84⅛	— ⅛
6	ProvHan 6½s '49	78⅛	73⅛	78⅛	....
7	RuhrC 6s '48	64	64	64	+ 2
17	RuhrGC 6s '53	72⅛	72⅛	72⅛	+ 1
11	Russ6½s'19ctfs	2⅛	2	2⅛	+ ⅛
10	do 5½s '21 ctfs	2⅛	2	2	— ⅛
2	Saar 7s '35	100	100	100	+ 2
1	Santiago C 7s '49	84	84	84	— 1
5	SaudaFL 5s '55	103	102⅛	102⅛	— ⅛
14	Stinnes 7s '36 xw	62	61	61	....
1	Unit E S 7s '56	77⅛	77⅛	77⅛	— 2

NOTICE OF CLOSE OF DEPOSITS.

Deposits of bonds in the following issues will close on the respective dates appearing after respective issues:

Furcraft Building ....January 5, 1931
Park Hill Gardens Apts....January 5, 1931
Cadillaqua Apartments ....January 17, 1931

After those dates bonds of those issues will not be accepted for deposit by the depositaries. The depositaries are: The Chicago Title and Trust Company, 69 West Washington Street, Chicago, Illinois; The Bank of America, National Association, 44 Wall Street, New York, New York; The Atlantic National Bank of Boston, 10 Post Office Square, Boston, Massachusetts.

Plans of reorganization on the above properties have been adopted by the Committee and can be obtained from either the depositaries or the Secretary, G. L. Wire, 111 West Monroe Street, Chicago, Illinois.

Depositors who desire to dissent to the plan must have in the hands of the depositaries with whom their bonds are deposited (1) a letter of dissent, (2) a remittance for committee expenses and (3) the certificate of deposit duly endorsed (the genuineness of the endorsement must be guaranteed by a bank) prior to the close of business on the respective dates appearing after the respective issues, otherwise depositors will be deemed to have assented to the plan of reorganization:

Furcraft Building ....December 26, 1930
Park Hill Gardens Apts.December 26, 1930
Cadillaqua Apartments ....January 5, 1931

COMMITTEE FOR THE PROTECTION OF HOLDERS OF FIRST MORTGAGE BONDS SOLD THROUGH THE AMERICAN BOND AND MORTGAGE COMPANY.

By CRAIG B. HAZLEWOOD, Chairman.

BIDS AND OFFERS

Range of prices on old style bids and offers, good all day Tuesday, follow:

	Bids High.	Bids Low.	Bids Close.	Offers High.	Offers Low.	Offers Close.
WHEAT.						
Mar	....	....	....	79⅛	79⅛	79⅛
May	81⅛	81	81	81	81	81
July	63⅛	63⅛	63⅛	66	65⅛	65⅝
CORN						
Mar	....	....	....	68⅝	68⅝	68⅝
May	68⅛	67⅝	67⅛	71	70⅛	71
July	69⅝	69⅛	69⅝	72⅝	72⅛	72⅝
OATS.						
May	32¼	32	32	33⅝	33¼	33⅛
RYE.						
Mar	42⅝	42⅛	42⅛	....	....	....
May	42⅛	42	42⅛	44⅛	44⅛	44⅛

GOOD ALL THIS WEEK.

	Wheat.	Corn.	Oats.	Rye.
Bids				
May	78½	65	30½	40
July	61	67¼	....	....
Offers				
May	82¼	74	35	47⅛
July	68½	75	....	....

CASH·GRAIN NEWS

Official receipts of grain at Chicago Monday: Wheat, 26 cars; corn, 176 cars; oats, 25 cars; rye, 3 cars; barley, 12 cars.

Range of cash grain prices in leading markets follow:

WHEAT.	Chicago.	Kansas City.	St. Louis.
No. 1 rd.	....	77½@78½	83 @84
No. 2 rd.	81	77 @78	78
No. 1 hd.	78½@79	70½@74	....
No. 2 hd.	78½	70 @73	....
No. 3 hd.	....	69 @72	....
No. 4 hd.	....	68 @70½	....
	Chicago.	Winnipeg.	Minneapolis.
No. 1 nr.	78½	50⅝	74¼@77¼
No. 2 nr.	77⅝	47⅛	71¼@73¼
No. 3 nr.	....	43⅝	....
No. 1 d.n.	....	....	74¼@77¼
	Toledo.	Omaha.	
No. 2 rd.	85 @86	....	
No. 2 hd.	....	68 @69	

CORN.	Chicago.	Kansas City.	St. Louis.
No. 2 mx.	....	59 @60½	62½
No. 3 mx.	63½@63⅝	56 @59	61
No. 4 mx.	60 @63½	53 @54	....
No. 5 mx.	57½@58½	52	....
No. 6 mx.	56	....	....
No. 2 yel.	66 @68	61 @63	....
No. 3 yel.	63⅝@64⅝	59 @60½	63 @63½
No. 4 yel.	61 @64	56½@57½	61 @61⅝
No. 5 yel.	58 @61	55	60
No. 6 yel.	58¼@59	....	....
No. 2 wh.	60	62 @64½	....
No. 3 wh.	67⅝	59 @61	65
No. 4 wh.	63 @65	56 @59	63 @63½
No. 5 wh.	57½@62	54½@56	....
S. grd.	50 @57	....	....
	Milwaukee.	Omaha.	Peoria.
No. 4 mx.	62 @62½	53 @55	62
No. 5 mx.	58⅛	50⅛@51½	....
No. 2 yel.	66½	....	73
No. 3 yel.	64 @65	56½@57¼	....
No. 4 yel.	62½@63½	54 @56½	61 @62
No. 5 yel.	59½@61⅛	52 @53	59 @60
No. 6 yel.	57½	....	....
No. 3 wh.	....	59 @60	....
No. 4 wh.	63½	57	....
	Minneapolis.	Buffalo.	Toledo.
No. 2 yel.	....	....	72 @73
No. 3 yel.	57½@58½	....	....
No. 3 mx.	54½@56½	....	....

OATS.	Chicago.	Kansas City.	St. Louis.
No. 2 wh.	32⅝	32 @33	33¼
No. 3 wh.	31½@32½	31 @32	32⅝
No. 4 wh.	....	....	32 @32½
	Milwaukee.	Omaha.	Minneapolis.
No. 2 wh.	....	31	28¼@29¼
No. 3 wh.	31½@32	....	27¼@28¼
No. 4 wh.	....	....	25¼@27¼
	Buffalo.	Toledo.	Peoria.
No. 2 wh.	....	36½@37½	31

RYE, BARLEY, AND FLAX.

	Rye.	Barley.	Flax.
Chicago	56	42 @68	1.54½
Mil'kee	.....	53 @67	.....
Minn'lis	39½@43½	32 @54	1.49⅛@54½
Duluth	38½@40½	31 @48	1.52¼@54½

CLOVER AND TIMOTHY.

	Cash.	March.
Clover—		
Chicago, per 100 lbs.	15.00@22.75	......
Toledo, per 60 lbs	14.50@15.00	15.50
Timothy.—		
Chicago, per 100 lbs.	8.50@ 8.75	......

GRAIN STATISTICS

United States visible supply of wheat decreased 1,133,000 bu last week and barley 14,000 bu. Corn increased 3,120,000 bu; oats, 356,000 bu and rye, 68,000 bu. Details follow:

	This week.	Last week.	Last year.
Wheat	188,487,000	189,620,000	181,156,000
Corn	12,982,000	9,862,000	6,735,000
Oats	28,793,000	28,437,000	27,743,000
Rye	15,856,000	15,788,000	10,966,000
Barley	11,580,000	11,594,000	9,881,000

Chicago Grain Stocks.

Wheat stocks in all positions in Chicago decreased 73,000 bu last week and barley 10,000 bu while corn increased 313,000 bu; oats, 104,000 bu and rye 68,000 bu. Details follow, last three ciphers omitted, except in the totals:

	Public.	Private.	Total.*	Last year
Wheat	7,604	9,742	19,358,000	24,844,000
Corn	823	1,828	2,651,000	2,080,000
Oats	1,135	4,462	7,364,000	5,028,000
Rye	3,196	252	5,707,000	6,738,000
Barley	322	1,145	2,259,000	515,000

*Includes 2,006,000 bu wheat: 1,767,000 bu corn; 2,259,000 bu rye and 792,000 bu barley afloat.

Contract Grain Stocks.

Contract stocks of wheat in public elevators in Chicago decreased 246,000 bu last week and corn increased 155,000 bu. Details follow:

	This week.	Last week.	Last year.
Wheat	6,751,000	6,997,000	12,048,000
Corn	820,000	665,000	155,000
Oats	1,115,000	1,020,000	435,000
Rye	3,196,000	2,984,000	3,422,000

RAW SILK.

NEW YORK, Dec. 22.—(AP)—SILK—Raw, futures closed quiet; sales, 360 bales; December, $2.40@2.43; March, $2.39; May, $2.37@2.39. Open market quotations [sixty day basis]: Shanghai steam extra B, $2.55; Canton double extra A, 14-16s, $1.80; Japanese crack double extra, $2.75.

WORLD'S GRAIN MARKET NEWS

Prospects for maintenance of old wheat futures in the American markets were definitely announced late yesterday by Mr. Milnor, president of the Grain Stabilization corporation, who takes a more optimistic view of the situation than do the grain traders in general. The lines between old and new crop futures are more strongly defined than at any other period, July being 16⅝c under May, the widest known, and creating an artificial situation. Traders expect that the markets the next two days will be without definite trend, owing to evening up for the Christmas holidays.

Corn prices are down to a level where short sales are regarded as dangerous by conservative interests who say that there has not been the heavy movement from the country nor is any in sight and the low prices undoubtedly may increase home consumption.

GRAINS·IN·ALL MARKETS

	Open.	High.	Low.	Close Dec.22. 1930.	Close Dec.20. 1930.	Close Dec.23. 1929.
December Wheat.						
*Chi	76⅝	76⅝	76½	76⅝	76⅝	1.20⅞
†Chi	76⅞	76⅞	76⅞	76⅞	76⅞	.....
Kas C	.....	.....	.....	68½	68½	1.16⅝
Mpls	72¼	72¼	72¼	72¼	72¼	1.24⅝
‡Dul	.....	.....	.....	71	71	1.11⅝
Wnpg	50⅝	51⅝	50½	50⅝	52⅝	1.35⅝
Lvpl	61	61	61	61	63⅛	1.32⅝
March Wheat.						
*Chi	79⅝	79⅝	79¼	79⅝	79⅝	1.27¼
†Chi	79½	79⅝	79½	79½	79⅝	.....
Lvpl	64⅝	64⅝	62⅝	63⅛	65½	1.38⅛
B Ay	53	53	50⅞	50⅞	54½	1.23
May Wheat.						
*Chi	81	81⅛	81	81	81	1.30⅞
†Chi	81½	81⅝	81½	81½	81⅝	.....
Kas C.	73	73	73	73	73	1.23⅝
Mpls	76⅛	76⅛	76⅛	76⅛	76½	1.31⅝
‡Dul	73	73	73	73	73	1.19⅝
Wnpg	54⅝	55	53⅝	54⅛	56	1.41⅛
Lvpl	66⅝	66⅝	64⅛	64⅝	67⅛	1.40⅝
July Wheat.						
Chi	65⅝	66⅛	64⅝	64⅝	67⅛	1.31⅞
Kas C.	60⅛	60⅝	59⅛	59⅝	61⅛	1.24⅛
Mpls	72⅛	72⅛	71⅝	72	72⅞	1.33⅛
Wnpg	55⅛	56⅛	55	55⅛	57⅛	1.42⅝
Lvpl	67⅝	67⅝	65⅛	65⅝	68⅝	1.40⅝
December Corn.						
*Chi	66	66	64½	64¼	67	91⅝
†Chi	65⅝	65⅝	64⅛	64⅛	66⅞	.....
Kas C.	61¼	61¼	60¼	60¼	62⅝	85⅝
March Corn.						
*Chi	69¼	69½	67⅝	67½	70	93⅝
†Chi	69⅞	70	68	68	70½	.....
May Corn.						
*Chi	71	71⅛	69⅝	69⅝	72⅛	95⅝
†Chi	71⅞	72⅜	70	70	72½	.....
Kas C.	66⅞	67	65	65	67⅝	92⅝
July Corn.						
Chi	72⅞	73	71¼	71⅝	73⅝	97⅛
Kas C.	68⅝	68⅝	66⅝	66⅝	69⅛	.....
December Oats.						
*Chi	32¼	32¼	31⅝	31⅝	32½	46⅛
†Chi	31⅞	31⅞	31⅝	31⅞	.....	.....
Mpls	.....	.....	.....	28⅝	29⅛	43⅛
Wnpg	25⅞	26⅝	25⅝	26½	26⅝	59⅛
March Oats.						
*Chi	32⅝	32½	31⅝	31⅝	33	47⅝
†Chi	32⅝	32⅝	32¼	32¼	.....	.....
May Oats.						
*Chi	33⅝	33⅝	32⅝	32⅝	34	49
†Chi	33½	33⅛	32⅝	33	33⅞	.....
Mpls	29⅝	29⅞	29	29⅛	30	46⅛
Wnpg	28	28⅛	27⅝	28⅝	28¼	63⅛
July Oats.						
Chi	32⅝	32⅝	32	32	32⅝	.....
Wnpg	29	29	29	29	28⅞	.....
December Rye.						
*Chi	45	45⅛	44⅛	44⅛	45⅛	1.06
Mpls	39	39	39	39	39⅝	96
Dul	.....	.....	.....	38⅛	40	95½
Wnpg	.....	.....	.....	28⅞	29⅝	92
March Rye.						
*Chi	44	44	43⅛	43⅛	45⅛	1.05⅛
†Chi	44	44	43⅛	43⅛	45¼	.....
May Rye.						
*Chi	44⅝	44⅛	43⅝	43⅛	45⅝	1.03⅝
†Chi	44⅛	44⅝	43⅝	43⅛	45⅝	.....
Mpls	40⅝	40⅝	40	40⅛	41⅝	98⅛
Dul	40⅝	41	40⅛	40⅝	42⅛	99⅛
Wnpg	32⅝	33⅛	32½	32⅞	33⅞	98⅛
December Barley.						
Mpls	.....	.....	.....	35⅛	35⅝	57⅝
Wnpg	23⅝	23⅝	23⅛	23⅛	23⅝	60⅝
May Barley.						
Wnpg	27⅝	27⅝	27⅛	27⅛	27⅝	.....
December Flaxseed.						
Mpls	1.52	1.52	1.49⅛	1.49⅛	1.54	3.17
Dul	1.56	1.56	1.52⅛	1.52⅛	1.57	3.17
Wnpg	94	94⅛	91⅝	92	96	2.58⅛
May Flax Seed.						
Wnpg	99⅝	100⅛	97⅛	98	102	.....

*Old. †New. ‡Durum. ∥Exchange. $4.85¾.

American Commonwealths Power Corporation
New York Grand Rapids St. Louis

Dividend Notice

The Board of Directors of American Commonwealths Power Corporation has declared the following dividends:

PREFERRED STOCK

The regular quarterly dividend of $1.75 per share on the First Preferred stock, Series A, payable February 2, 1931, to stockholders of record at the close of business January 15, 1931.

The regular quarterly dividend of $1.62 per share on the First Preferred stock, $6.50 Dividend Series, payable February 2, 1931, to stockholders of record at the close of business January 15, 1931.

The regular quarterly dividend of $1.50 per share on the First Preferred stock, $6 Dividend Series of 1929, payable February 2, 1931, to stockholders of record at the close of business January 15, 1931.

The regular quarterly dividend of $1.75 per share on the Second Preferred stock, Series A, payable February 2, 1931, to stockholders of record at the close of business January 15, 1931.

COMMON STOCK

The regular quarterly dividend of 1/40 of one share, (2½%) payable in Class A Common stock on January 26, 1931, on each share of Class A and Class B Common stock, to stockholders of record at the close of business December 31, 1930.

Where the stock dividend results in fractional shares Scrip certificates for such fractions will be issued which can, at the option of the stockholders, be consolidated into full shares by the purchase of additional Fractional shares. The Company will assist stockholders in the purchase of additional Fractional shares.

Checks and stock certificates in payment of dividends will be mailed in due course.

ALBERT VERMEER, Treasurer.

December 22, 1930.

ADVERTISEMENT.

SEALED BIDS, in triplicate, subject to the conditions contained herein, will be received by the U. S. Veterans Bureau, Room 7?? Arlington Building, Washington, D. C., until 2:30 P. M., January 20, 1931, and then publicly opened for furnishing all labor and materials and performing all work required for constructing and finishing complete U. S. VETERANS HOSPITAL, INDIANAPOLIS, INDIANA, Building and Utilities, including roads, walks, grading and drainage. This work will include excavating, reinforced concrete construction, hollow tile, brick work, cut stone, cast stone, marble work, floor and wall tile, rubber tile, composition, asphalt tile and linoleum floors, terrazzo, iron work, flag pole, steel sash, steel doors with slate treads, steel shelving, cabinets and partitions, slate, metal and built-up roofing, roof ventilators, lightning conductors, metal lathing, plastering, carpentry, dumbwaiter, platform scale, metal weather strips, insect screens, window shades, painting, glazing, hardware, plumbing, vacuum cleaning system, refrigerating and ice making plant, zeolite water softening system, boiler plant, radial brick chimney, heating and ventilating, electrical work, electric elevators, nurses call system, fire alarm system and outside sewer, water, gas, steam and electric distribution systems. Separate Bids will be received for [a] General Construction [including plumbing, heating, electrical work and outside distribution systems]; [b] Electric Elevators; [c] Zeolite Water Softening System; [d] Refrigerating and Ice Making Plants; [e] Radial Brick Chimney; all as set forth on bid form. Bids will be considered only from individuals, firms or corporations possessing satisfactory financial and technical ability, equipment and organization to insure speedy completion of the contract and in making awards, the records of bidders for expedition and satisfactory performance on contracts of similar character and magnitude will be carefully considered. At the discretion of the Director, drawings and specifications may be obtained upon application to the Construction Division, Room 784, Arlington Building, Washington, D. C. Deposit with application of a check or Post Money Order for $40.00 payable to the TREASURER OF THE UNITED STATES is required as security for safe return of the drawings and specifications within ten days after date of opening bids.

GEORGE E. IJAMS, Director.

December 15, 1930.

PACIFIC GAS AND ELECTRIC CO.

DIVIDEND NOTICE

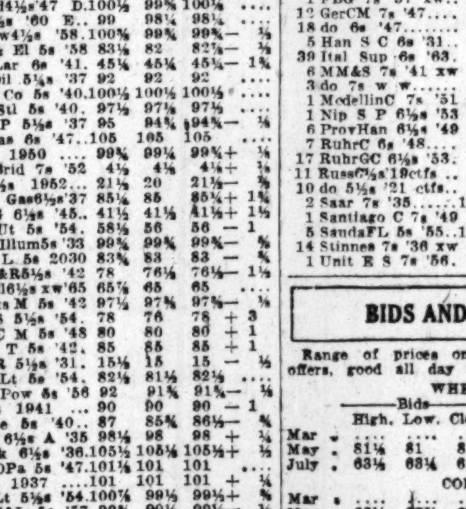
Common Stock Dividend No. 60

A regular quarterly cash dividend for the three months' period ending December 31, 1930, equal to 2% of its par value (being at the rate of 8% per annum), will be paid upon the Common Capital Stock of this Company by check on January 15, 1931, to shareholders of record at the close of business on December 31, 1930. The Transfer Books will not be closed.

D. H. FOOTE, *Secretary-Treasurer*

San Francisco, California.

INSULL UTILITY INVESTMENTS, Inc.



CORPORATION SECURITIES CO. OF CHICAGO

THESE companies were created to acquire and hold as investments, enough of the securities of the Insull Group of Public Utility Properties to insure continuity of policy and management throughout the Group. As stated by Samuel Insull, they were organized "to establish some rallying point of ownership and friendship for the various companies with which my name is associated."

Adhering to this policy, more than ninety per cent. of the holdings of *Insull Utility Investments, Inc.*, and *Corporation Securities Co., of Chicago*, are in the five major companies of the Insull Group, namely, Commonwealth Edison Company, of Chicago; The Peoples Gas Light and Coke Company, of Chicago; Public Service Company of Northern Illinois; Middle West Utilities Company, and Midland United Company.

Stocks of both *Insull Utility Investments, Inc.*, and *Corporation Securities Co., of Chicago*, are listed on the Chicago Stock Exchange, and participate in the earnings of the companies of the Insull Group.

The properties in the Insull Group are fully described in Booklet CT3 which will be sent upon request.

INSULL UTILITY INVESTMENTS, Inc.
CORPORATION SECURITIES CO. OF CHICAGO
72 West Adams Street, Chicago, Ill.

Holders of

North American Trust Shares

The Largest Fixed Investment Trust*

as of December 31, 1930 will receive over

$10,000,000.00

Equivalent to $.658 per share and representing the 4th semi-annual income and capital distribution on shares of this trust.

RIGHTS

Valuable rights are extended to holders of NORTH AMERICAN TRUST SHARES in connection with this distribution permitting the reinvestment of that portion thereof constituting a return of capital in additional trust shares at a discount which has been established by Distributors Group, Incorporated, for the current reinvestment period at ½ point below the prevailing asked price. Reinvestment rights will expire at the close of business January 15, 1931.

Under the NORTH AMERICAN TRUST SHARES plan, rights, extra shares resulting from stock splits and stock dividends, are sold by the trustee and the proceeds, in addition to all cash dividends received are distributed semi-annually to holders of trust shares. This policy prevents the accumulation of an undue percentage of the total investment in a few individual stocks over a period of years. It results in the maintenance of a conservatively balanced investment. Reinvestment of capital distributions in additional trust shares redistributes such capital more evenly over the entire list of stocks constituting the portfolio.

A purchaser of NORTH AMERICAN TRUST SHARES during the first six months of 1929, who has systematically reinvested all capital distributions and who takes full advantage of the forthcoming reinvestment privilege, will have increased the original number of trust shares purchased by more than 37%.

Distributors Group, Incorporated

(Owned by a nation-wide group of prominent investment houses)

63 Wall Street New York City

*Over $125,000,000 purchased by investors.

MAYWOOD PL[...] NEW $200,0[...] SCHOOL BUIL[...]

BY AL CHASE.

Bids are now being taken [...] Maywood board of educatio[...] $200,000 elementary school to [...] the present old frame Wa[...] school on the north side of [...] boulevard, between 11th [...] avenues, in Maywood. John [...] architect, has completed pla[...] modern brick and stone struc[...] to contain twelve class [...] kindergarten and a combinat[...] gymnasium and auditorium. In [...] it will house the administrati[...] of the Maywood board of edu[...]

The Bennett Court Ap[...] Building corporation has p[...] the three story flat building [...] Bennett avenue, from Henry [...] for an undisclosed considerati[...] structure contains twenty-si[...] ments. Harold E. Jennings, M[...] and Andrew McDermott are t[...] porators of the building corpo[...]

To Discuss Land Valuati[...]

Members of the board of [...] have been invited to attend [...] cago Real Estate board's seco[...] day meeting to be held tod[...] p. m. in the realty organ[...] headquarters at 57 West [...] street. It will consist of a d[...] of "The Reductions of 193[...] Valuation." Newly elected [...] of the Chicago Real Estate bo[...] have been invited to attend th[...] eon.

The twelve apartment bui[...] the southeast corner of Gar[...] enue and Sedgwick street, 48[...] been sold by Miss Goldye Woo[...] John B. Broddle, an attorney [...] West Adams street, for an [...] closed consideration, subject to[...]

Club Merges Fee and Lease[...]

The Fortnightly of Chicago [...] chased the property at 120 [...] place from the Fortnightly A[...] Building corporation, thus [...] the fee and leasehold.

The Cities Service Oil [...] has purchased the northwest [...] of Montrose and Western ave[...] 58x125, from the Phillips Sta[...] and Trust company, as truste[...] undisclosed consideration. It [...] used as another unit in the [...] chain of automobile service sta[...]

RESORTS AND TRA[...]

NEW YORK.

If you spe[...] your holida[...] in New Yor[...]

SPEND them at the 1200 room Hotel Governor Clinton where you will be GUARANTEED A room with private bath, circulating ice water and Servidor at $3 single, $4 double. Club breakfast .40, .60, .75—luncheon $1—de luxe dinner $1.50, $1.75.

HOTEL GOVERNOR CLINTON
OPPOSITE PENNA. STATIO[N]
31st ST. & 7th AV[E]
NEW YORK
B. & O. BUSES STO[P] AT DOOR

HOTEL PIERRE, New [...]
SINGLE ROOMS and SUIT[ES] Transient or Longer Visit[...]

FLORIDA.

ENJOY TROPICAL PLEAS[...] AT JACKSONVILLE, F[...] WRITE FOR BOOKLET

WEST COAST I[...] On Tampa Bay, St. Petersburg. [...] Homelike. Booklet. Chas. A. [...]

EVERGLADES INN [...] A hotel you will like. Rates that y[...] be pleased to pay. HUGH JAY FLYNN, Manage[r]

MIAMI, FLORIDA, Greatest of th[...] resorts [...] year round climate. Attractive spo[...] gram. Finest hotel and apartment a[...] dations. Write for booklet. Dept. of [...]

ST. PETERSBURG, FLOR[IDA] Write today for beautiful illustrated boo[k...] this "Resort Center of Florida's Gulf Coa[st...]" dress A. H. Deaderick, Secy., Chamber of C[...]

Florida East Coast—Glorious ... gayety ... Palm Beach ... St. A[...] ... Ormond ... Miami ... L[...] ... famous hotels of the Flagler [...]

EDUCATIONAL

Complete Business Training, Day or [...] Sixteen Courses. Enter Now. Start [...]

Bryant & Stratton COLLEGE
18 S. Michigan Av., Chicago. Tel. Ra[ndolph ...]

DePaul UNIVERSITY LIBERAL ARTS, MUS[IC] —regular Day, late a[...] Evening and Saturday [...] Free Bulletin. Addre[ss ...] Webster or phone Linco[ln ...]

CHICAGO SCHOOLS Fully accredited day and [...] high schools and junior co[llege ...] practical commerce course[s ...] legiate grade. Free catal[og ...] LA SALLE ST. CENtral [...]

LEWIS INSTITUTE An Endowed [...] for Men and [...] Second Term day classes begin [...] Evening classes Feb. 9. Address [...] Madison St. and Damen Ave., Chic[ago]

La Salle Extension Univ[ersity] Home Study Business Training for Men a[nd ...] 4?? E. Van Buren Street. Harris[on ...]

Northwestern Univ[ersity] Evanston and Chicago. [...] 8 Complete Schools. Do[...] Evening Classes. Write for B[...]

American Commonwealths Power Corporation

York Grand Rapids St. Louis

Dividend Notice

Board of Directors of American Commonwealths Power Corporation has declared the following dividends:

PREFERRED STOCK

The regular quarterly dividend of $1.75 share on the First Preferred stock, Series payable February 2, 1931, to stockholders of record at the close of business January 15, 1931.

The regular quarterly dividend of $1.62 share on the First Preferred stock, $6.50 Dividend Series, payable February 2, 1931, to stockholders of record at the close of business January 15, 1931.

The regular quarterly dividend of $1.50 share on the First Preferred stock, $6 Dividend Series of 1929; payable February 2, 1931, to stockholders of record at the close of business January 15, 1931.

The regular quarterly dividend of $1.75 share on the Second Preferred stock, Series A, payable February 2, 1931, to stockholders of record at the close of business January 15, 1931.

COMMON STOCK

The regular quarterly dividend of 1/40 of one share, (2½%) payable in Class A Common stock on January 26, 1931, on each share of Class A and Class B Common stock, to stockholders of record at the close of business December 31, 1930.

Where the stock dividend results in fractional shares Scrip certificates for such fractions will be issued which can, at the option of the stockholders, be consolidated into full shares by the purchase of additional fractional shares. The Company will assist stockholders in the purchase of additional fractional shares.

Checks and stock certificates in payment of dividends will be mailed in due course.

ALBERT VERMEER, Treasurer.

December 22, 1930.

ADVERTISEMENT.

SEALED BIDS, in triplicate, subject to the conditions contained herein, will be received at the U. S. Veterans Bureau, Room 784, Arlington Building, Washington, D. C., until 2 P. M., January 20, 1931, and then publicly opened for furnishing all labor and materials and performing all work required for constructing and finishing complete VETERANS HOSPITAL, INDIANAPOLIS, INDIANA, Building and Utilities, including roads, walks, grading and drainage. The work will include excavating, reinforced concrete construction, hollow tile, brick work, cut stone, cast stone, marble work, tile and wall tile, rubber tile, compressed built tile and linoleum floors, terrazzo work, flag pole, steel sash, steel stair, slate treads, steel shelving, cabinets, partitions, slate, metal and built-up roofing, roof ventilators, lightning conductors, metal lathing, plastering, carpentry, waiter, platform scale, metal weatherstrips, insect screens, window shades, painting, glazing, hardware, plumbing, vacuum cleaning system, refrigerating and ice making plant, zeolite water softening system, power plant, radial brick chimney, heating, ventilating, electrical work, electric elevators, nurses call system, fire alarm system, inside and outside sewer, water, gas, steam and electric distribution systems. Separate bids will be received for [a] General Construction [including plumbing, heating, electrical work and outside distribution systems]; [b] Electric Elevators; [c] Zeolite Softening System; [d] Refrigerating and Ice Making Plants; [e] Radial Brick Chimney; all as set forth on bid form. Bids will be considered only from individuals, firms or corporations possessing satisfactory financial and technical ability, equipment and organization to insure speedy completion of the contract and in making awards, the records of bidders for expeditious and satisfactory performance on contracts of similar character and magnitude will be carefully considered. At the discretion of the Director, drawings and specifications may be obtained upon application to the Construction Division, Room 784, Arlington Building, Washington, D. C. Deposit with application of a check or Postal Money Order for $40.00 payable to the TREASURER OF THE UNITED STATES is required as security for safe return of the drawings and specifications within ten days after date of opening bids.

GEORGE E. IJAMS, Director.

December 15, 1930.

PACIFIC GAS AND ELECTRIC CO.

DIVIDEND NOTICE

Common Stock Dividend No. 60

A regular quarterly cash dividend for the three months' period ending December 31, 1930, equal to 2% of its par value (being at the rate of 8% per annum), will be paid upon the Common Capital Stock of this Company by check on January 15, 1931, to shareholders of record at the close of business on December 31, 1930. The Transfer Books will not be closed.

D. H. FOOTE, Secretary-Treasurer

San Francisco, California.

Shares

over

4th semi-

this trust.

NORTH is dis- portion tional lished current vailing at the

plan, stock ds, in buted y pre- of the period serva- capital s such s con-

SHARES system- takes priv- trust

orated

(houses)

ork City

MAYWOOD PLANS NEW $200,000 SCHOOL BUILDING

BY AL CHASE.

Bids are now being taken by the Maywood board of education for a $200,000 elementary school to replace the present old frame Washington school on the north side of Washington boulevard, between 11th and 12th avenues, in Maywood. John Chiaro, architect, has completed plans for a modern brick and stone structure, 117 x180, to contain twelve class rooms, a kindergarten and a combination gymnasium and auditorium. In addition it will house the administrative offices of the Maywood board of education.

The Bennett Court Apartments Building corporation has purchased the three story flat building at 7213 Bennett avenue, from Henry C. Banks for an undisclosed consideration. The structure contains twenty-six apartments. Harold E. Jennings, Mr. Banks and Andrew McDermott are the incorporators of the building corporation.

To Discuss Land Valuations.

Members of the board of review have been invited to attend the Chicago Real Estate board's second noonday meeting to be held today at 1 p. m. in the realty organization's headquarters at 57 West Monroe street. It will consist of a discussion of "The Reductions of 1929 Land Valuation." Newly elected members of the Chicago Real Estate board also have been invited to attend the luncheon.

The twelve apartment building at the southeast corner of Garfield avenue and Sedgwick street, 48x82, has been sold by Miss Goldye Woolwich to John B. Broddie, an attorney, at 176 West Adams street, for an undisclosed consideration, subject to $37,500.

Club Merges Fee and Leaseholds.

The Fortnightly of Chicago has purchased the property at 120 Bellevue place from the Fortnightly Auxiliary Building corporation, thus merging the fee and leasehold.

The Cities Service Oil company has purchased the northwest corner of Montrose and Western avenues, lot 50x125, from the Phillips State Bank and Trust company, as trustee, for an undisclosed consideration. It will be used as another unit in the buyers' chain of automobile service stations.

OFFICIAL WEATHER FORECAST

The official forecast for today and tomorrow and yesterday's table of records follow:

Wisconsin—Mostly cloudy with snow flurries in east and south portions Tuesday; Wednesday partly cloudy with somewhat warmer in west and north portions.

Indiana—Mostly cloudy, possibly snow flurries in north portion Tuesday; Wednesday mostly fair with some cloudiness; no decided change in temperature.

Lower Michigan—Occasional snow Tuesday, Wednesday mostly cloudy, probably local snows; no decided change in temperature.

Upper Michigan—Mostly cloudy Tuesday and Wednesday, local snows Tuesday; no decided change in temperature.

Place of observation. State of weather. Dec. 22, 1930, 7 p. m. Central time.	Direction of wind	Temp 7 p. m.	Highest today	Lowest last night	Precipitation 24 hours
East-central states—					
Alpena, cloudy	S.W.	24	28	24	.01
Cairo, cloudy	N.W.	34	36	20	...
Chicago, cloudy	W.	27	30	21	.02
Cincinnati, cloudy	W.	24	26	24	...
Cleveland, cloudy	S.	30	34	28	...
Detroit, cloudy	W.	24	24	24	...
Escanaba, cloudy	N.W.	22	26	18	...
Evansville, cloudy	W.	30	34	22	.01
Fort Wayne, cloudy	S.	22	22	20	...
Grand Haven, snow	S.E.	24	28	26	...
Grand Rapids, snow	S.	24	26	24	.04
Green Bay, snow	W.	22	24	18	...
Indianapolis, snow	S.	24	26	20	...
Madison, cloudy	N.W.	20	24	16	...
Marquette, snow	W.	22	26	20	.04
Memphis, clear	S.W.	38	40	24	...
Milwaukee, cloudy	N.W.	24	26	14	.04
Nashville, clear	N.W.	34	36	24	...
Peoria, snow	N.W.	26	28	20	...
Sault St. Marie, cloudy	S.	24	26	18	.01
Springfield, Ill., cloudy	N.W.	28	32	20	...
West central states—					
Bismarck, clear	Calm	22	28	16	...
Charles City, clear	N.W.	10	22	18	...
Concordia, clear	W.	30	38	28	...
Davenport, cloudy	W.	24	28	20	.01
Des Moines, cloudy	N.W.	22	26	24	...
Devils Lake, cloudy	S.	20	22	6	...
Dodge City, clear	N.W.	28	36	16	...
Dubuque, snow	N.W.	24	26	20	.01
Duluth, clear	N.W.	12	18	12	...
Huron, cloudy	W.	28	32	12	...
Kansas City, cloudy	N.W.	30	38	24	...
Keokuk, cloudy	N.	22	30	24	...
Little Rock, clear	W.	42	44	26	...
Moorhead, snow	N.	16	18	6	.02
North Platte, clear	N.W.	30	36	16	...
Oklahoma City, clear	N.W.	36	46	24	...
Omaha, clear	N.W.	26	32	20	...
Rapid City, cloudy	N.W.	38	40	20	...
Sioux City, clear	N.W.	22	28	12	...
St. Louis, cloudy	N.W.	34	36	22	...
Minneapolis, snow	N.W.	16	18	16	...
Springfield, Mo., cloudy	N.W.	32	34	22	...
Wichita, clear	N.	34	38	26	...
Williston, clear	S.W.	28	28	16	...
Eastern states—					
Albany, cloudy	N.	32	36	30	...
Atlanta, cloudy	N.W.	38	42	34	...
Boston, clear	N.E.	38	42	32	...
Buffalo, cloudy	E.	28	28	26	.02
Charleston, rain	N.	40	44	40	.04
New York, cloudy	S.E.	40	44	28	...
Oswego, cloudy	S.	28	32	22	...
Philadelphia, cloudy	N.E.	40	42	26	...
Pittsburgh, clear	N.	28	32	24	...
Raleigh, snow	N.	30	36	30	.04
Washington, cloudy	N.	34	36	24	...
Gulf states—					
Abilene, clear	S.W.	36	40	16	...
Amarillo, clear	S.W.	36	44	18	...
Birmingham, clear	N.W.	34	44	32	...
Brownsville, cloudy	N.W.	46	46	44	...
El Paso, clear	W.	38	42	26	...
Fort Worth, clear	W.	40	50	24	...
Galveston, clear	N.W.	44	46	42	.12
Jacksonville, rain	N.	40	42	38	.44
Miami, rain	S.W.	72	76	60	.72
Mobile, cloudy	N.W.	42	44	42	.04
New Orleans, clear	N.W.	46	46	42	.04
San Antonio, clear	N.	36	50	32	...
Shreveport, clear	S.W.	42	46	30	...
Tampa, cloudy	N.E.	46	48	48	1.84
Vicksburg, clear	N.W.	38	42	34	...
Mountain states—					
Boise, clear	S.E.	22	28	8	...
Cheyenne, clear	N.	22	30	14	...
Denver, clear	S.	30	40	12	...
Havre, cloudy	S.W.	38	40	18	...
Helena, clear	S.W.	30	40	26	...
Lander, clear	N.E.	14	22	0	...
Miles City, clear	S.	34	40	16	...
Phoenix, clear	S.	56	60	44	...
Pueblo, clear	W.	28	40	8	...
Salt Lake City, clear	S.W.	18	22	8	...
Santa Fe, clear	N.E.	24	30	4	...
Yellowst. Pk., cloudy	S.W.	18	18	6	...
Pacific states—					
Fresno, cloudy	N.W.	54	60	34	...
Los Angeles, cloudy	N.E.	66	70	42	...
Portland, Ore., cloudy	S.E.	38	40	34	...
San Diego, clear	N.W.	62	64	42	...
San Francisco, cloudy	N.E.	52	56	44	...
Seattle, cloudy	S.E.	46	46	36	...
Walla Walla, cloudy	N.E.	26	26	26	...
Canadian—					
Battleford, cloudy	W.	30	32	8	...
Calgary, cloudy	S.W.	42	44	14	...
Edmonton, cloudy	S.	28	34	22	...
Medicine Hat, cloudy	S.W.	32	38	20	...
Minnedosa, cloudy	Calm	20	28	8	...
Montreal, clear	S.W.	26	30	26	...
Quebec, cloudy	W.	26	28	26	.24
Qu'Appelle, cloudy	S.W.	22	24	10	...
The Pas, cloudy	S.E.	14	18	−8	...
Toronto, cloudy	Calm	30	34	24	...
White River, cloudy	N.W.	10	16	6	...
Winnipeg, clear	Calm	..	8	4	...

COFFEE.

NEW YORK, Dec. 22.—(AP)—Early irregularity in coffee futures was followed by advances on covering by near month shorts and some European buying. No. 7 contracts closed 30c higher to 5c lower. Sales, 14,000. Santos contracts closed net unchanged to 9c higher. Sales, 19,000. Closing quotations, Santos, December, 9.54c; March, 9.12c; May, 8.86c; July, 8.76c; September, 8.65c. No. 7 prices follow:

	Open.	High.	Low.	Close.	Prev. close
December	6.80	7.17	6.80	7.05	6.75
January	6.10	6.10	6.10	6.10	6.10
March	5.85	5.86	5.83	5.83	5.83
May	5.66	5.67	5.63	5.66	5.69
September	5.44	5.46	5.44	5.46	5.46

Spot coffee dull. Rio 7s, 7@7¼c. Santos 4s, 10@10½c. Brazilian port receipts, 51,000. Jundiahy, 20,000 bags.

Want Ad INDEX

Want Ad Offices

1 South Dearborn St. . 1101 East 63rd St.
Tribune Square . 4132 West Madison St.

ADTAKER — SUPERIOR 0100

The more you tell, the quicker you sell

Page

Arts and Antiques 27
Auction Sales 29
Automobiles—
Passenger Cars 29
Trucks 29
Wanted 29
Accessories and Repairing 29
Loans 29
Storage 29
Barter and Exchange 27
Billiards and Bowling 27
Board and Lodging 28
Board and Room Wanted 28
Building Material 27
Business Opportunities—
Business for Sale 29
Partnerships and Investments 29
Concessions and Locations 29
Business Equipment 29
Business Service 29
Wanted 29
Business Personals 28
Business Directory 29
Cameras and Optical Goods 29
Cemeteries 21
Clothing, Furs, etc. 29
Club and Association Memberships 28
Dancing Schools 27
Death Notices 21
Dogs, Cats, Birds, Poultry, etc. 29
Dressmaking and Millinery Schools 28
Excursion and Travel 29
Florists 21
Help Wanted—Male 27
Help Wanted—Female 27
Hotels 28
Home Furnishings 29
Home Furnishings Wanted 27
Instruction 27
Jewelry, Watches, etc. 27
Legal Notices 29
Loans—Personal Property and Salary 29
Lost and Found 28
Moving, Storage [See Business Dcty.] 29
Monuments 21
Musical and Dramatic 27
Musical Instruments 27
Office Devices 29
Office Furniture, Files, Safes 27
Parcel Post and Express 28
Patents, Patent Attorneys 28
Personal 28
Pianos [See Musical Instruments] 27
Printing Machinery and Supplies 27
Radios and Supplies 29
Real Estate—
Apartment Buildings 28
Business Property 28
Houses 28
Vacant 28
Manufacturing Property 28
Austin 28
Suburban 28
Acre Property 28
Other Cities 28
Resorts 28
Farm Lands 28, 29
Wanted 29
For Exchange 29
Loans 29
Room and Board Wanted 28
Situations Wanted 27
Stocks and Bonds 27
Store Fixtures 29
To Rent—
Rooms 28
Houses 28
Resorts 28
Apartments 28
Apartments and Rooms to Share 28
Stores 28
Offices and Shops 28
Manufacturing Property 28
Floors and Lofts 28
Buildings 28
Trade Schools 27
Typewriters and Supplies 27
Undertakers 21
Wanted—To Rent 28

RESORTS AND TRAVEL — CALIFORNIA. RESORTS AND TRAVEL — CALIFORNIA.



HOTEL DEL CORONADO

CORONADO BEACH · CALIFORNIA

MERRY CHRISTMAS

From your many friends who are hoping you will soon join them for winter's pleasures in this balmy clime.

AQUAPLANING SWIMMING BOATING GOLF TENNNIS HORSEBACK RIDING RACING AT AGUA CALIENTE

Hotel operated on American Plan, rates as low as $10 single and $18 double with bath. Located near San Diego and only 18 miles from border race track.

MEL S. WRIGHT, Manager
CORONADO BEACH
California

Ocean Travel. Ocean Travel.

Good-bye, Old Man Winter January 7



West Indies S. S. RELIANCE from New York JAN. 7

AND PANAMA CANAL

Join this jolly 17-day "Pleasure Pirate Pilgrimage". Visit 5 fascinating foreign places in the realm of perpetual summer. Havana in her gayest mood—exotic Haiti—lovely Jamaica—Colon and the great Canal—Nassau, in the beautiful Bahamas. Your home during the cruise is the famous RELIANCE, with *First Class* accommodations exclusively. Rates, $222.50 up.

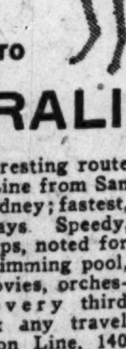
Later RELIANCE Cruises: Jan. 27th—27 Days—$322.50 up; Feb. 26th—27 Days—$322.50; March 28th—16 Days—$212.50 up

Hamburg-American Line

177 NO. MICHIGAN AVE., CHICAGO — *Or Local Tourist Agents*

Ocean Travel.

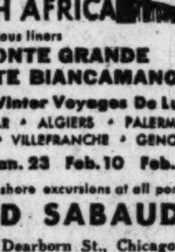
See Hawaii Samoa Fiji ON YOUR WAY TO AUSTRALIA



Your most interesting route—the Matson Line from San Francisco to Sydney; fastest, too—only 19 days. Speedy, comfortable ships, noted for good food. Swimming pool, deck sports, movies, orchestra. Sailing every third Thursday. Ask any travel agent or Matson Line, 140 South Dearborn Street, RANdolph 8344.

MATSON LINE
HAWAII · SOUTH SEAS · AUSTRALIA

ITALY SPAIN RIVIERA SICILY NORTH AFRICA



By the luxurious liners CONTE GRANDE CONTE BIANCAMANO

Special Winter Voyages De Luxe
GIBRALTAR · ALGIERS · PALERMO
NAPLES · VILLEFRANCHE · GENOA
Jan. 6 Jan. 23 Feb. 10 Feb. 27
Optional shore excursions at all ports
LLOYD SABAUDO
318 So. Dearborn St., Chicago

PERU AND CHILE Via PANAMA CANAL

Finest and Fastest Steamers to the West Coast
ACONCAGUA ..... Jan. 10
TENO ..... Feb. 7
Special features. Gymnasium, Private and Public Smoking Rooms. Commodious Lounge and Veranda Cafe. Excellent Cuisine.
Compania Sud Americana de Vapores (South American Steamship Co.)
WESSEL, DUVAL & CO.
General Agents, 1 Broadway . . . New York

WEST INDIES
VULCANIA—JAN 23, FEB. 14
Cosulich Line, 180 W. Washington St., Chicago.

JAPAN AND CHINA by N. Y. K.
22,000 Ton Triple-Screw Ships
Every alternate Tuesday from San Francisco
10 N. Dearborn St., or any S. S. Local Agent

SOUTH AFRICA Weekly sailings liners.
from Southampton by "Castle"
UNION CASTLE LINE
180 N. Michigan Ave., Chicago, or local agts.

Palatial President liners sail every week from Los Angeles and San Francisco for the Orient and Round the World.
American Mail Line, Dollar Steamship Line.
110 South Dearborn Street, Chicago

Havana—America's Smartest City
Cuba offers Summer pleasures all Winter—a trip abroad—not far away. See any Travel Bureau, Steamship or Railroad Office.

"ACROSS THE ATLANTIC"
FRANCE ENGLAND GERMANY IRELAND
Regular Sailings. Apply Hamburg-American Line.
177 North Michigan Avenue, Chicago

RESORTS AND TRAVEL — NEW YORK.

If you spend your holidays in New York

SPEND them at the 1200 room Hotel Governor Clinton where you will be GUARANTEED A room with private bath, circulating ice water and Servidor at $3 single, $4 double. Club breakfast .40, .60, .75—luncheon $1—de luxe dinner $1.50, $1.75.

HOTEL GOVERNOR CLINTON
OPPOSITE PENNA. STATION
31st ST. & 7th AVE.
NEW YORK
B. & O. BUSES STOP AT DOOR

HOTEL PIERRE, New York
SINGLE ROOMS and SUITES
Transient or Longer Visits

FLORIDA.

ENJOY TROPICAL PLEASURES AT JACKSONVILLE, FLA.
WRITE FOR BOOKLET

WEST COAST INN
On Tampa Bay, St. Petersburg, Fla. Bowling. Booklet. Chas. A. Weir.

EVERGLADES INN PALM BEACH
A hotel you will like. Rates that you would be pleased to pay.
HUGH JAY FLYNN, Manager

MIAMI, FLORIDA, Greatest of the world's resorts. Unexcelled year round climate. Attractive sports program. Finest hotel and apartment accommodations. Write for booklet. Dept. of Publicity.

ST. PETERSBURG, FLORIDA
Write today for beautiful illustrated booklet about "The Resort Center of Florida's Gulf Coast." Address A. B. Deaderick, Secy., Chamber of Commerce.

Florida East Coast— . . . gayety . . . recreation . . . Glorious sunshine . . . Palm Beach . . . St. Augustine . . . Ormond . . . Miami . . . Long Key . . . famous hotels of the Flagler System.

EDUCATIONAL

Complete Business Training, Day or Evening. Business Courses. Enter Now. Start Monday.
Bryant & Stratton COLLEGE
18 S. Michigan Av., Chicago. Tel. Rand. 1575

DePaul UNIVERSITY LIBERAL ARTS, MUSIC, ART—Regular Day, late afternoon, Evening and Saturday classes. Free Bulletin. Address 1010 Webster or phone Lincoln 7410.

Fully accredited day and evening high schools and junior college; also practical commerce courses of collegiate grade. Free catalog. 19 S. LA SALLE ST. CENtral 6787

LEWIS INSTITUTE An Endowed College for Men and Women. Second Term day classes begin Jan. 5. Evening classes Feb. 9. Address Dept. A, Madison St. and Damen Ave., Chicago.

La Salle Extension University
Home Study Business Training for Men and Women
4101 S. Michigan Av. Harrison 4296.

Northwestern University
Evanston and Chicago, Illinois. 8 Complete Schools. Downtown Evening Classes. Write for Bulletin.

SITUATIONS WANTED—MALE.

Bookkeepers and Clerks.

ACCT. AND EXPERT BKPR.—HAS AFTERnoons to offer. Address D 56, Tribune.

BOOKPR. AND TYPIST — WILL ACCEPT small salary. Address C 274, Tribune.

Accountants and Auditors.

ACCOUNTANT, AUDITOR, OFFICE MGR. or Assistant—15 yrs.' exper.; best refs.; avail. Jan. 1. Address X 172, Tribune.

REG. PUB. ACCT.—AUDITS, INCOME TAX. Part time. Bkkpg. Rates reas. Ran. 6287.

Executives and Managers.

MR. BUSY MAN.

Young married man with 20 yr. business experience in various capacities, having plenty of energy, executive ability, thoroughly reliable, would relieve you of some of your burden; now holding responsible position; available soon; will start at moderate salary if position offers future. Address D 75, Tribune.

SALESMAN

Age, 28; single, 7 years' sales exp., traveled all states east of Miss. Familiar with dry goods and men's furnishings trade. Avail. Jan. 1.

ADDRESS X 105, TRIBUNE.

SALES PRODUCER.

Executive salesman, 16 yrs.' selling; largest retail trade throughout U. S.; excellent record; unceasing energy, creative ability, and productive power. Address X 177, Tribune.

Professions and Trades.

AUTO MECHANICS' HELPER, EXPD., wants permanent position. Call Bob, Briargate 8185.

COAT SHOP FOREMAN—30 YEARS' EXP. in custom and ready made tailoring. Accustomed to large production. Available Jan. 1. Will consider any proposition of merit. Address S L 534, Tribune.

MEAT CUTTER—45, WANTS WORK BADly, $5 day. Geo. Brockten, Oak 5534.

House Servants.

BUTLER—POLITE JAPANESE WANTS work. Good ref. Address G 336, Tribune.

CHAUFFEUR, HSMAN.—COL., 3 YRS. EXP.; best refs. Call Wilmette 1058.

COOK-BUT.—EXP. FILIPINO; FOR BACH. fam.; can dr.; excl. refs. Louis. Hay. 3098.

HSEMAN., PLAIN COOK—FILIPINO; EXP.; city refs.; any kind of wk. Hay. 6605.

HOUSEMAN — COOK, WAITER, FILIP.; family or bach.; honest, rel. Seeley 3745.

Chauffeurs.

CHAUFF.—BUTLER, EXP., REFINED FILIpino; careful and sober; refs. Sun. 9653.

Janitors and Porters.

JANITOR—FLAT, UNION, EXPERIENCED, with tools, sober; refs. West 5970, Rm. 56.

Stenographers, Typists, Etc.

STEN. OR TYPIST—YOUNG MAN; BRIGHT begr. will work for $10 a wk. Boul.0968.

Miscellaneous.

YOUNG MAN IN NEED OF EMPLOYMENT will consider any legitimate proposition. Address D 485, Tribune.

SITUATIONS WANTED—FEMALE.

Bookkeepers and Clerks.

BKKPR.-TYPIST — COLLECTIONS; LIGHT dictation; 7 yrs.' exp. Hollycourt 3478.

BKKPR.—GEN. OFFICE; 6 YRS.' EXP.; EXC. ref.; willing worker. Plaza 0845, Apt. 506.

Domestics and Cooks.

COOK, GEN. HSWK. LAUNDS., CARE CHILdren—Neat, col.; half, whole days; $7-$9; go, stay; willing worker. Calumet 3420.

COOK, MAID, NURSE, LAUNDRS.—NEAT, young; light col.; love children; hswk.; clean windows; $7-$9; stay, go. Vic. 2084.

COOK—COL.; EXP. HSWK., HOTEL MAID, serve table; neat; like children; home, stay; city, sub. Vic 5125.

COOK—COL., EXP., WITH REF.; WILL GO out by day or week. Doug. 1800.

COOK—COL., GD. LAUNDRS., LIKE CHILdren; $7-$9; ref. Doug. 2583.

COOK, GENL. HSWK.—SWED.; NEAT, quick worker. Calumet 3238.

COOK—COL.; HSWK., LNDRS., $10; DAY'S work, $3. Kenwood 2415.

COOK—NEAT, GEN. HSWK. OR XMAS DINner cleaning. Eng. 2387.

GEN. HSWK., COOK—SERVE XMAS DINners, wash windows; neat; light col.; half, whole, nurse children or day work. Vic.3348.

GEN. HSWK.—½ DAYS, 5 DAYS. CALL Wentworth 4245.

GEN. HSWK., GD. COOK—WOM. CLEAN, white, cap., exp.; refs. Hyde Park 4560.

HSWK.—HALF DAYS OR BY WEEK; NO laundry; home nights. Col. Ken. 8197.

Housekeepers and Caretakers.

HSKPR., PRACT. NURSE—STRONG, ABLE worker; city or subs.; white. West 1836.

HSKPR.—PRACT. AM. IN MOTHERLESS home; leave city. Address N K 29, Tribune.

LIGHT HSWK. OR COMPANION—FOR ELderly lady; gd. refs. Johnson, Pal. 3291.

Dressmakers and Seamstresses.

SEAMSTRESS' HELPER — HALF, WHOLE days. Drexel 6703.

Laundresses and Day Work.

DAY WORK—40C HOUR; CLEANING, COOKing; exp., col. Drexel 5520.

LAUNDRESS AND CLEANING—COLORED; fast worker; stay until finished; refs. Fairfax 9476.

LAUNDRESS—COL. CLEANING, SERVE Xmas dinner; ref.; $3. Doug. 2583.

LAUNDRESS, CLEANING—FAST WK.; 35C hr. Working Girls' Club, Atl. 0181.

Stenographers, Typists, Etc.

BEGINNER STENO., KNOW. BKKPG.—NOT afraid of volume of work; reasonable salary. Republic 4572.

SECY., BKPR.—OVER 10 YRS.' EXP.; INT. bond and mtg. bus. Ph. Maywood 2560-W.

SECY.-BKPR.—OVER 10 YRS.' EXP.; INT. bond and mtg. bus. Ph. Maywood 2560-W.

STENOGRAPHER-SECRETARY — ENGLISH and Bohemian; var. exp.; capable, knowl. bkpg., general off. wk. Call Canal 2167.

STENO. OR TYPIST—BRIGHT BEGINNER; will work for $10 a wk. Tel. Boul. 0968.

WANTED—MALE HELP.

Stores and Offices.

ACCOUNTANT—A-1; EXPER.; MUST BE clever at figures; excel. opport.; n. w. side; Age 28-35. Address K H 534, Tribune.

GENERAL ACCOUNTANT.

Must have 10 or 12 yrs. exp. with mfg. concern. Must give satisfactory references. Give full particulars 1st letter. Servicised Products Corp. 53 W. Jackson. Please do not call except upon appointment.

RETAL CHAIN STORES.

Steady work with quick promotion; must be over 23 and satisfied with moderate earnings to start; only men seeking permanent connection will be considered.

PERSONNEL DEPARTMENT.
ROOM 1418, 5 S. WABASH-AV.
AT 10 A. M. SHARP.

Executives and Managers.

VACUUM CLEANER SALES MANAGER

with auto, to go out into field with newly trained men, manage and help close demonstrations. Thoroughly experienced men now employed can better immediate earnings on salary and commission basis and have wonderful opportunity for quick advancement to higher and better paid executive positions. Personal interview. Aer Rotor Distributors, 1809 Mather Tower, 75 E. Wacker-dr.

Professions and Trades.

ARTIST—EXPERIENCED ON FURNITURE; must be good with colors and able to originate designs, to make samples and direct others; state previous experience, past employment in first letter, which will be confidential. Address T G 184, Tribune.

BARBER—EXP.; APPLY READY TO WRK. Berwyn Dept. Store, 6450 W. 22d-st.

COPYWRITER—FOR ADVERTISING AGENcy, with ability and experience in handling both production and copy on food accounts; give experience, age and salary wanted. Address T G 185, Tribune.

FLORIST—EXPERIENCED, wanted. 211 N. La Salle-st.

WREATH MAKER

and florist; experienced. Centennial Decorating Co., 211 N. La Salle-st.

Clubs, Hotels, and Restaurants.

CHEF—MUST BE EXPERIENCED. APPLY 5516 S. Halsted-st.

Salesmen, Solicitors, Etc.

A MAN

with car for city sales work. Not house to house canvassing; good earnings; personal interview necessary. See Mr. Garey, 9:30 to 12 only. 1045 Lawrence-av.

A SALESMAN WITH CAR,

married; unusual opportunity; permanent connection; Wis. concern; city work; man selected will be given 1 week's preparatory work, which will enable him to get an excel. start for 1931. R. 106, 160 E. Illinois.

A SELLING JOB

that pays well; permanent man with good future, now open to ambitious man; must be over 25, have A1 ref.; 1 week training, then draw, acct. if you stick. Apply in person. Information desk, 6th floor, 69 W. Washington-st.

A MAN

mechanically inclined. Must be neat, honest and willing worker. Apply Mr. Liedstrand, 9:30-11:30, 15th flr., 66 E. South Water-st.

A1 SALESMEN (2) WANTED

with pep and punch, seeking a real position on road should immediately see Manager. 208 W. Washington, Room 1822.

ADVERTISING SALESMAN—WITH EXPERIence and following among national industrial advertisers. Unusual opportunity for high grade man. Give complete details and experience. Address N P 5, Tribune.

AT ONCE.

Three intelligent, neat appearing men who desire a permanent connection with a national organization; must be willing to work 8 hours a day and start at our terms. This means about $40 a week to start. If you mean business apply Employment Manager Room 618, 203 N. Wabash-av.

ATTENTION, SALESMEN!

Large young corp. can use capable men; Gentiles; for a special work on road that will earn $100 per week and up; no selling; steady, 14th fl., 173 W. Madison, Chicago.

WANTED—MALE HELP.

Salesmen, Solicitors, Etc.

ATTENTION, SALESMEN!

Prominent manufacturer has a few openings for real hustlers who are seeking a permanent connection and good future substantial earnings. Apply 2416 S. Michigan.

AUTO SALESMEN—CHRYSLER AND PLYMouth. 7616 S. Halsted. Triangle 7600.

CAN MAKE $75 A WEEK

FOR 6 WEEKS, CITY AND ROAD.
L. A. HANCOCK, 237 SO. DEARBORN.

COUNTRY CLUB SALESMEN — GENTILE; golf, lakes, hunting, fishing, winter and summer sports. Room 1102, 37 S. Wabash.

IF YOU THINK

you possess sales ability, investigate our new and improved method of arousing interest coupled with intelligent presentation. Our plan of selling or trading residence and apartment buildings automatically creates confidence and assists the prospect. Commission basis. Experienced preferred, though not essential. For appointment phone Mr. Glatt at Vincennes 6920.

GLATT & PRICE,
8026 COTTAGE GROVE-AV.

Men with Good Cars

TO RECOMMEND AUTO RADIO ON

Self Paying Basis

Drawing acct. against comm. Part or full time. Open Days—Evenings—Sundays.

SYLVAN AUTO RADIO CO.,
2612 S. Michigan-av., 2d floor.

MEN WITH CARS

Good pay—Expense advanced
Full or part time,
Open day, evening, Sunday,
2612 S. Michigan, 2d Fl.

MEN—HIGH GRADE, TO SELL NATIONally advertised line of merchandise which is the leader in its field; experience unnecessary but helpful; married men between 25-35 pref. 1036 N. Clark, bet. 10 and 12.

MEN—TO SELL THE AIRWAY SANITARY System; good pay; steady work. See MR. HEPWORTH, Mather Tower.

OLD ESTABLISHED CHICAGO MANUFACturer requires middle aged man with car to call on local garage trade. Must be able to furnish fidelity bonds and bank references. Phone Central 6905.

SALESMAN—WITH FOLLOWING IN CHICAgo industrial area, to sell Mechanical Rubber Goods. Rubber experience helpful, but not essential. Write full particulars regarding age, past experience, and references. Good opportunity with growing concern. Address N R 45, Tribune.

SALESMEN — IT IS OUR SYSTEM THAT sells. See me personally.

NORMAN ALEXANDROFF,
67 W. Monroe-st. 2d Floor.

SALESMAN—FOR CREATIVE ADVERTISing printing; must know engravings, paper and layout practices. Rathbun-Grant-Heller Co., 738 W. Van Buren.

SALESMEN—EXP. UNNECESSARY, WORKers who are accustomed to making good money; intell. and neat appearance ONLY req. Sales 37% above last year. 209 N. State.

SALESMEN—EARN EXTRA MONEY, TAKE orders for stationery and bridge pads. PROCESS CORP., 209 S. STATE, 17TH FLR.

SALESMEN—5; 20-35 YRS.; $8-$12 DAILY; something new; money in your pocket at 4 p. m. Room 1440, 30 W. Washington-st.

SALESMEN—I CAN GIVE 4 MORE EXP. men 10 real money making leads daily. MR. GENTILE, 221 N. La Salle-st.

SALESMEN—IF YOU ARE EARNING LESS than $10,000 per year see Harmon National Realty Trust, 207 Marquette Bldg.

SALESMEN—AN UNUSUAL OPPOR. FOR 2, with A1 ref. Call or write PROGRESSIVE MOTOR DEVICES CORP., 2450 Michigan-av.

SALESMEN — FAST SELLER; ARTICLE; homes, stores, autos. 809 W. Madison, R.413.

SALESMEN — MARR., TO FILL VACANCY in big corp. Mr. Creelin, 4514 Broadway.

SECURITIES SALESMEN—TO SELL NORTH American Trust shares. Room 810, 134 N. La Salle.

Specialty Salesmen

Large local manufacturer has immediate openings for several qualified salesmen.

Product high grade specialty sold to established dealers; exclusive territory allotted; proposition highly attractive to the right men; compensation liberal, straight commission. For interview see Mr. Hosler. 4100 Fullerton-av.

TELEPHONE ADVERTISING SALESMEN—Real live men; good voice; liberal comm. 537 S. Dearborn, Room 902.

2 YOUNG MEN

A Chicago manufacturer has openings for 8 men who are neat appearing and intelligent. Age 22 to 30. About $37.50 a week to start, with opportunity to advance. See MR. BRADEN, between 9 and 12, Room 201, 230 E. Ohio-st.

Miscellaneous.

AT ONCE.

25 foreign speaking men.
6 appointment makers.
10 men with cars.
12 telephone men.
No selling; steady work; full or part time. Apply today, 10 a. m. to 8 p. m., Room 706, 134 N. La Salle-st.

MEN—WE WILL TRAIN 3 MORE MEN TO take over established city route; $25 and good bonus; both conditional to start; our men average $8 daily; no experience necessary. CALL AFT. 1 P. M. at 340 S. Cicero, 3154 Southport, 6250 S. Halsted, Rm. 328.

TWO NEAT MEN

with chain store or service sta. exp. pfd.; local pos.; steady earnings. Apply 2-5 p. m., Rm. 507, 1951 Irving Park-blvd.

THE FULLER BRUSH CO.

has openings for 10 men to complete sales force—West Side; permanent. Apply after 2 326 W. Madison-st., Room 806.

MEN—5 NEAT APPEARING, STEADY work; fair pay to start; no experience nec. JOHNSON PRODUCTS CO., 336 W. 63d-st., 425 S. Cicero-av., 3303 Lawrence.

10 EX-SERVICE MEN

WITH HONORABLE DISCHARGE.
1018 S. WABASH. ROOM 703.

MEN — 2, NEAT APPEAR., FOR SERVICE Dept. local concern; refs. req.; about $30 week to start. Room 716, 36 S. State-st.

MEN—TWO; NEAT APPEARING; STEADY year round work; unlimited future; about $30 week to start. 1344 E. 63d, Room 1.

MEN—2 WITH COLLECTION OR INSURance exper., perm.; about $5 per day to start. Ap. Mr. Juster, 201 N. Wells, R. 1342.

MEN—EXPER. UNNEC.; PART OR FULL time work. Ask for GEN. MGR., H. W. ELMORE & CO., Rm. 348, 29 S. La Salle.

MEN—COLORED, WITH CAR OR LIGHT delivery truck; good pay; steady job. 64 W. Randolph, Room 407.

MEN—2, YOUNG, 25-35; EARNINGS $25 $35 week. Apply Suite 240, 7341 Cottage Grove-av., 1-4 p. m.

JANITOR—WHITE, FOR FACTORY WORK, nights. H. P. boiler; state age, ref., salary. Address L K 166, Tribune.

MEN—TWO, WITH RETAIL OR CLERICAL exp.; perm.; pay to start about $125 mo. REAL SILK HOSIERY MILLS, 36 S. State.

MAN—IN SHIRT DEPT.; CITY REFERENCE req.; permanent; apply today. Room 821, 188 W. Randolph-st.

MEN — COLORED, EARN CHRISTMAS money, big pay every day; steady job. Call at once. 5249 Cottage Grove.

MEN—WITH GOOD CARS. SALARY AND bonus; full or part time; open day and nights. De Luxe, 4137 N. Kedzie.

MAN—COLORED; PERMANENT; IN ORDER dept.; ref. req.; apply today, 10-3. Empl. office, Rm. 1741, 330 S. Dearborn.

INSURANCE SOLICITOR — FULL OR PART time. WERR BROS., 6801 S. Elizabeth-st.

Help Wanted with Investment.

MAN—CAPABLE, FOR PERMANENT POSItion in fast growing business of national scope. Unusual profit possibility. If you are ambitious and want to make from $1,000 to $2,000 per month and have a prosperous, unlimited future, answer this ad. Previous experience unnecessary.

If mutually satisfactory, person selected should be able to take a $2,000 interest in the business.

In reply state age and give full particulars in first letter.

Address L K 163, Tribune.

MAN — TO BUY TRUCK WITH STEADY hauling cont. See Foster, 3915 S. Michigan.

Employment Agencies.

HOTEL CLERKS ....$75-$175
ACCOUNTANTS ...$100-$300
Print shop help ..... $15-$60
Hotel and rest. help, all kinds ..... $15-$40
Radio service men $35
CO-OP., 201 N. Wells, 1002.

REDFIELD PERSONNEL SERVICE—
DEPT. HEAD, COLLECTION LEGAL COMCL. AGCY EXP. AGE, 27-35, SAL. OPEN. SUITE 1808, 5 S. WABASH.

KENNEDY EMPLOYMENT SERVICE—
NIGHT COOK $22
DISHWASHER, young $15
759 N. Michigan. Cor. Chicago-av.

SALESMEN — EXPERIENCED. CALL BEFORE 1. SALESMEN'S SERVICE ASSOCIATION, ROOM 208, 309 S. LA SALLE-ST.

COST PRODUCTION ENGR., M. E. ..... OPEN
Grad. chem. engr., 3 yrs. exp $175
AM. ASSN. OF ENGINEERS, 8 S.MICH.-AV.

COLLECTION CORRESP $150
5 RADIO SERVICE, HAVE CAR $30
S-H-A-Y, 14 W. WASHINGTON.

JR. PUBLIC ACCOUNTANT $150
2 Stenographers, R. R. exp $125
HARRISON, INC., 20 W. Jackson, 4th fl.

5 BUTCHER APPRENTICES ..... EXP.
FOOD CONTROL MAN, CHI. EXP. $125
ALL TRADES, 309 S. LA SALLE, R. 101.

CONSOLIDATED AGENCIES.
2 SAVINGS TELLERS $125
11TH FOOR, 209 S. STATE-ST.

A. A. A. EMP. SVC. [BY MAIL], FEE 30%. Write or call for form 1003, 183 N. Wabash. Exec., sales, all office pos., tech., profes.

"THE OCCUPATIONAL"—
Collection mgr., agcy. exp., under 35 ..... $200
30 W. Jackson-blvd. Room 1410.



HOMES . . .

A home with a large lawn and plenty of space for a garden or children's playground will not be hard to find if you

READ THE TRIBUNE WANT ADS *DAILY*

WANTED—MALE HELP.

Employment Agencies.

O'SHEA SYSTEM—
CHEMIST, 1¼ yrs' exp., or better; good opportunity $200
MAP DRAFTSMAN $250
STENOGRAPHER, Asst. off. mgr., AAA-1 sales org., 21-28 yr., good opp. $125
5 SPECIALTY SALESMEN, with cars $200
SHIPPING CLERK, 25-28 yr., exp $30
64 E. JACKSON-BLVD. SUITE 800.

JACKSON AGENCY.
Jr. Sales Clerk, willing lv. city ..... $110 mo.
Stenographer $100
20 E. Jackson Room 703.

STORE MAN — TEXTILE EXPER., $5,000; stenos, $110-$150; steno.-bkkpr., $125.
BUSINESS MEN'S CLEARING HOUSE,
209 S. State. 7th Floor.

BROWN EMPLOYMENT—RADIATOR AND Truck Mech., $85. 443 S. Dearborn, R.810.

TRADE SCHOOLS.

LEARN ELECTRICITY RADIO-TELEVISION

Visit the Coyne Shops and see how easily you can prepare for a Big Job in Electricity, Radio or Television. See our great Motors, Power Plants and Switchboards. Our Television Transmitting and Receiving equipment, Broadcasting Studio and Talking Picture equipment. Both day and evening classes. Easy terms. Call any day or any Monday, Wednesday or Friday evenings. Or phone or write for Free Electrical or Radio Book.

Coyne Electrical School,
512 S. Paulina-st. West 3121.

NORMAL BUYING

ALWAYS PREVAILS IN BARBERING.

LEARN AT MOLER'S.

Enroll now and soon earn a steady, substantial salary. Benefit by the Century of Progress movement in Chicago—thousands of positions will be created for Moler barbers. Moler finance plan enables you to start at once. DAY OR EVENING CLASSES. Call, mail the coupon or phone

MOLER SYSTEM,
512 N. State St. Sup. 5456. Chicago, Ill.

MEN! LEARN WELDING.

Look! Open your eyes! The only trade that is demanding men in these hard times. Electric and gas welders. Come here at once. We will teach you this wonderful trade. We are the largest and best in the country. Come and be ready for big pay days.

ILLINOIS WELDING WORKS.
514 N. LA SALLE-ST., Chicago.

MAN, YOUNG, 21 OR OVER, TO LEARN bookkeeping and accounting. Real opportunity! Must be willing to devote some spare time under local C. P. A.s to become proficient. Write for interview; give age, phone, and present employment. Am. U. of Comm., C. H. ROSE, 1210 PURE OIL BLDG.

RCA INSTITUTES INCORPORATED—
Division of Radio Corporation of America, now training selected men for opportunities in the radio field. ROOM 1154 MERCHANDISE MART. WHITEHALL 7899.

LEARN TOOL AND DIE MAKING; AUTOmatic screw mach.; machinist trade. If short of money our new plan will help you. FREE catalog. Allied Screw Machine Co., 524 W. Monroe-st., Dept. A. State 1468.

LEARN MECHANICAL DENTISTRY; DAY or night; earn big money. McCARRIE SCHOOL, 1338 S. Michigan-av. Cal. 3422.

AUTO TRADE, IGNITION, MECHANICAL Battery. Practical work. Exp. unnecessary. SIMPLEX AUTO SCHOOL, 2024 Van Buren.

LEARN AUTO TRADE BY ACTUAL SHOP work. All cars. Special plan for unemployed. Federal Eng., 2040 Washington.

TOOL AND DIE MAKING, DESIGNING. UNITED SCHOOL OF MECH. TRADES, 168 N. Clinton-st. Days or Eves.

LEARN WATCHMAKING—DAY OR NIGHT, by our profit sharing plan; low cost; easy terms. Catalog free. CHICAGO SCHOOL OF WATCHMAKING, 549 W. Randolph-st.

TRADES THAT PAY.
Autos, welding, aviation, radio, television. GREER COLLEGE, 2024 S. WABASH-AV.

LEARN SWEDISH MASSAGE, ELECTRIC treatment. Special holiday reduced rates. KELLBERG INST., 14 W. Washington-blvd.

MUSICAL INSTRUMENTS.

Pianos and Players.

RENT OR BUY YOUR PIANO AT KIMBALL CO.'S FACTORY.

Used pianos to rent, $1 per mo.; year's contract; cartage; for sale, 24 used uprights, $32 each; 9 used players, $39 each.

Many grand piano bargains; easy terms. 2631 W. 26th-st. Lawndale 3862. Entrance 1 block east of California-blvd.

USED GRANDS — YOUR CHOICE, $495; Knabe, Conover, Kimball, Cable & Sons, etc.; all like new, in plain and beautiful wal. and mah. Louis XVI period models. Spec'l tms. WYMAN'S, 600 Republic Bldg., 209 S. State.

BEAUTIFUL KIMBALL GRAND, REGULAR $1,150 value; a rare opportunity to secure a high grade instrument in good shape at the unheard of low price of $297.

WURLITZER CO., 329 S. WABASH-AV.

REPRODUCING BABY-GRAND, BRILLIANT tone. Easy action, Mah. case, Baldwin make. Used little. 2d fl., 3142 Clybourn-av. Graceland 1384.

RENT A NEW PIANO—BABY GRAND, $10 a month; midget upright $6 a month. CABLE PIANO CO., Wabash and Jackson.

QUICK SALE — GRAND PIANO, PRACT. new, $275 or $300; terms. Englw. 0597.

PIANO—ADAMS-SCHAAF UPRIGHT; FINE tone; reas. 1655 N. Paulina, 2d flat.

CABLE PLAYER PIANO, LIKE NEW, $75. Blakeslee's, 4906 W. Madison.

Talking Machines.

VICTOR VICTROLA WITH RECORDS, cheap; good condition. Lake View 1708.

STOCKS AND BONDS.

DO NOT SACRIFICE

GOOD OR DEFAULTED R. E. BONDS.

We pay the highest cash price. See us before you deal. No red tape. Bring BONDS in with you.

CHICAGO NATIONAL MORTGAGE SERVICE,
11 S. LA SALLE-ST., RMS. 725-6.

BEST OFFER IN TOWN FOR DEFAULTED r. e. bonds; also certificates of deposit. 7 W. Madison-st. Rm. 609.

CASH PAID FOR R. E. BONDS.
Room 1006. 111 W. Washington-st.

INSTRUCTION.

"JAZZ" SYMPHONY ORCHESTRA NOW BEing organized. Also dance orchestra, coaching. For informtn. call Wabash 8812, Conn National School of Music, 506 S. Wabash.

REAL JAZZ IN 20 LESSONS. ALL INstruments. Christensen Schools, 27th successive yr. 25 E. Jackson, 953 Belmont, 718 W. 63d-st., 3945 Madison, 2602 Milwaukee.

THE BERLITZ SCHOOL OF LANGUAGES—French, Spanish, Italian, German, English. Free bulletin. 56 E. Congress. Harr. 0392.

LEARN AUTO DRIVING—LICENSE GUAR. Borgeson Auto School, 3763 N. Clark-st.

DANCING SCHOOLS.

CHICAGO ACAD'Y DANCING

School for beginners. Daily. One private lesson, $1. Special course 20 lessons, $5; 12 lessons, $3. Lady and gent inst., orches. nightly. 400 S. State-st., 6th fl. Childs Bldg.

TYPEWRITERS AND SUPPLIES.

CORONA SPEC., $39.50 BARG. FIXED UP Smiths, Coronas, L. C. Smith, Corona Typewriter, Inc., 68 E. Washington, Rand. 0032.

CORONA SPEC., $39.50, BARG.; FIXED UP Smiths, Coronas, L.C.Smith, Corona Typewriter, Inc., 68 E. Washington, Rand. 0032.

TYPEWRITER, $15; ADDRESSOGRAPH, $35; check writer, $5. 190 N. La Salle.

BARTER AND EXCHANGE.

WANTED — DELICATESSEN, GROCERY store, meat market, or what have you? In exchange for my choicely located vacant. Address P S 272, Tribune.

WILL TRADE ORIENTAL RUNNER 18 FT. by 5.6 wide for diamond, or anything useful. Value $1,200. 218 E. 71st-st.

WTD.—CITY VACANT FOR LUNCH, CANDY store. Albany 7338.

MUSICAL AND DRAMATIC.

ORCHESTRAS—WHITE OR COLORED. APply immediately. 2332 N. California-av.

WANTED—FEMALE HELP.

Stores and Offices.

ADDRESSERS—EXP.; STATE AGE, PH. no.; piece wk. Address L K 165, Tribune.

BILLER—MUST BE EXPERIENCED UNderwood fanfold machine; permanent position. Rm. 430, 323 W. Polk-st.

CASHIER-TYPIST — EXPERIENCED; steady position. 401 S. Western.

COLLEGE GRADUATE.

Experienced stenographer and bookkeeper. Apply in writing. Address X 156, Tribune.

GIRL—SMART AND SNAPPY, 18 TO 22 years, assistant to manager and make collections outside; must know streets Chicago; salary, $12, and commission. 537 S. Dearborn, R. 902, after 5.

Executives and Managers.

PLACEMENT WOMAN—EXPERIENCED DEsired. See Manager.

CRAIG AGENCY, 209 S. State-st.

Factory and Trades.

BEAUTY OPERATORS—MUST BE GOOD marcellers and finger wavers; temporary positions; all parts of city. See Mr. Matzdorf, Blecker Beauty Shops, Inc., 30 W. Washington-st., Room 635.

MARCELLER AND FINGER WAVER—EXpert; part time. 1409 Cornelia, Gra. 4103.

MARCELLER AND FINGER WAVER—A1; must be expd. 4340 Armitage-av.

MARCEL FINGER WAVERS — EXPERTS. Come ready for work. 4619 Sheridan.

WREATH MAKERS.

Experienced; day and night work. 211 N. LA SALLE-ST.

Household Help.

GIRL—WHITE; EXP.; LGT. HSWK.; ASsist with baby; gd. home; $5. Sag. 8760.

GIRL — HSWK., COOKING; WHITE, EXP.; ref.; $15. H. P. 1519.

GIRL—OVER 16, HSWK.; GD. HOME TO right girl; no wash. Hemlock 7373.

GIRL—25 TO 35, WHO NEEDS HOME, FOR lt. hswk. Address X 196, Tribune.

GIRL—WHITE; EXPD. GEN. HSWK.; 2 children. 1707 Arthur-av. Shel. 7223.

MAID—SWEDISH OR GERMAN GIRL, cooking and general housework; must like children. L. V. 3615.

MAID—WHITE; GENERAL HOUSEWORK; 6 room apt. Phone Briargate 1790.

MOTHER'S HELPER—GIRL, CAPABLE OF taking care of small infant; no housework. Call Midway 2250 bet. 11 and 2.

MOTHER'S HELPER—WHITE; STAY NITES. Small apt. Nev. 5615, call 9 to 5.

MOTHER'S HELPER—STRONG, YOUNG, white, over 18; home nights. 6616 Perry.

MOTHER'S HELPER — GENERAL HSWK., $6. 5154 Broadway. Edgewater 3487.

Clubs, Hotels, and Restaurants.

COOK—WHT.; FOR SUBURB; STATE EXP., age, ref., sal., ph. Address D 487, Tribune.

GIRL—YOUNG, NEAT APPEARING, WILLing worker. Apply HERMAN'S, Broadway Barbecue, 5143 Broadway.

MANAGER—SMALL HOTEL, SOUTH; HIGH class only; married or single; age 30 to 40. 180 N. Michigan-av., Room 1600.

WAITRESS—EXPERIENCED. APPLY 3946 W. 26th-st.

Saleswomen.

A SELLING JOB

that pays well, permanent, with good future, now open to ambitious woman; must be over 25, have A1 ref.; 1 week training, then draw. acct. if you stick. Apply in person, information desk, 6th floor, 69 W. Washington-st.

LADIES—5 NEAT APPEARING; NOTHING to sell; perm., interesting. City or travel. Excellent pay. CALL AFT. 10 A. M., Suite 681, 222 W. Adams-st.

LADIES—OVER 30; EXCELLENT OPPORtunity; good income; short hours; exp. unnecessary. Call Rm. 916, 17 N. State.

SALESWOMAN—READY TO WEAR EXPErience; temporary employment. Apply 7th floor employment office, Charles A. Stevens & Bros., 19 N. State.

Miscellaneous.

AT ONCE.

25 foreign speaking women.
6 appointment makers.
10 women with cars.
12 telephone women.
No selling; steady work, full or part time. Apply today, 10 a. m. to 8 p. m., Room 706, 134 N. La Salle-st.

A BETTER INCOME

and opportunity for advancement open to an educated woman over 27, free to leave Chicago. See M. B. Donell, Suite 1014, 360 N. Michigan.

LADY—OF TRAINED WILL, INTELLIgence and education; must be high school graduate or equivalent, able to follow instructions; promotion rapid; position permanent. Address O O 73, Tribune.

Dancing Instructresses.

Girls to teach ballroom dancing; steady work. 945 N. State-st., 2d floor.

WOMAN—CHRISTIAN [PROT.] TEACHER or college trained; free to travel. Write fully, give phone. Address O O 123, Tribune.

FIELD SECRETARIES—TWO EDUC. WOMen, 28-45, free to travel; sal., transp., com. Child Conserv. League, 205 W. Monroe.

WOMAN—EDUC., ACTIVE, OVER 28. Interesting income, $2,000-$3,000. See, or write MRS. MEANOR, 180 N. Mich., R. 1100.

WOMAN—REFINED AND MATURE, WITH at least six hours daily free to devote to business. Phone Sup. 8262 for appt.

WOMAN—FOR SALARIED POSITION; MUST be educated and dependable; sales experience preferred. Address P D 75, Tribune.

LADIES—EXTRA XMAS MONEY; PLEASant work; no canvassing; good remuneration. Address E G 485, Tribune.

WOMEN—ESTAB. SELVES AT HOME SELL silk hose, underwear, exc. com. Call—write. Royal Crown Mills, 229 W. Washington.

Employment Agencies.

JACKSON AGENCY—
Steno.-bookkeeper, legal experience $100
Steno., Legal exp $90
Steno.-bkper., prtg. exp ..... Open
Outstand. saleswoman, ready to wear ex. Open
Salad and sandwich girl, young ..... $16 M.
Waitresses, young and attractive, $12-15M.T.
Night waitresses, young and attrac. $14 M.T.
Domest. cook, $12R.B. Pastry cook ..... Open
Power mch. opr. Open Beauty opr $25
20 E. JACKSON-BLVD. SUITE 702.

ELLIOTT-WINN

HOTEL CLERK, South Shore ..... $100-$110
HOSTESS, loop tearoom; 3 meals and $18
SALAD AND SANDWICH GIRL, LOOP $18
1235 BANKERS BLDG., 105 W. ADAMS.

O'SHEA SYSTEM—
Stenographer-secretary, advtg. exp $40
Stenographer, age 30, single, S. Side $25
Steno.-Comptometer operator $25
Pastry cook, loop, 6 days ..... $35 M.
R. 64 E. JACKSON-BLVD. SUITE 803.

KENNEDY EMPLOYMENT SERVICE.
STENOGRAPHER $22.50
WAITRESSES [3] young ..... $15 and tips
COOK, restaurant $25
HOTEL MAIDS [5] COLORED $50
750 N. MICHIGAN, COR. CHICAGO-AV.

CHEMIST, M. A. QUANTITAT. ANAL. $200
SALES CORRES.-STENO., ex. type $130
SALESLADY, exp. ready to wear $120
STENO., snappy app., loop off. $110
EXECUTIVES' PERSONNEL BUREAU.
209 S. State, Room 1912.

WAITRESSES, $8-$18; SODA DISPENSERS, $17-$21; Hotel and Restaurant help of all kinds.
Co-operative, Room 1002, 201 N. Wells.

DOMESTICS—WHITE—FLORIDA AND OTHer places in best No. Shore Homes. Couples, 4, white, $125-$175 R. B.; T. R. Waitress, Lee. opp. Davis L. Evanston. Davis 8116.

CORBOY SERVICE—
HIGH GRADE OFFICE POSITIONS.
20 W. Jackson-blvd., R. 1508, Wab. 9284.

REDFIELD PERSONNEL SERVICE—
STENO.-SECY., SPANISH-ENG. DICT. $120
SUITE 1808. 5 S. WABASH.

SODA & CTR. ..... $65 | MAID, PRI. $45 R.B.
Yng Waitress ..... $12 | Pantry $60
BUSCH AGENCY, 184 WASHINGTON-ST.

HSKPR.—HOTEL, 100 RMS., OPEN; WAIT., $12, b., t.; Maids, priv., young, $12, r., b. MORRELL AGENCY, 306 W. MADISON-ST.

ALL KINDS HOTEL, RESTAURANT HELP, house maids. Nolan's Employment Service, 4619 Broadway.

ZINSER PERSONNEL SERVICE—
Commercial and Medical Depts.
140 S. DEARBORN-ST.

A. A. A. EMP. SV. [BY MAIL], FEE 12½% All office positions, nurses. Write or call for form 1003, 185 N. Wabash.

STENO., PURCHASING EXP $100
H. H. Harrison, Inc., 20 W. Jackson, 4thFl.

CLERK—DETAIL WORK, PROT., $25, CHIcago Ry. Agcy. 10 N. Clark, R. 1204.

TRADE SCHOOLS.

GIRL WANTED TO LEARN.

Bright girl, willing to learn stenography, typing, filing, bkkpg., in exchange for part time office work, or rm., brd., and good wages. Positions waiting. Call at once. Chgo. Bus. Coll., 190 N. State. Fra. 4122.

LEARN SWITCHBOARD.

WE TEACH YOU IN 5-10 DAYS.
OPERATORS EARN $22.50 TO $30 WEEK.
Natl. Business Inst., 427 Diversey, Div. 5840.

LEARN BEAUTY CULTURE—
By actual work and practice.
GERTRUDE HALE SYSTEM,
30 N. DEARBORN. 3D FLOOR.

LEARN CHILD NURSING.

Big paying positions in wealthy homes. Call, write. Winthrop School, 159 N. State.

HERE IS YOUR CHANCE TO GET WORK quick; be a sewing machine operator. Busy season starting. Master Service, 190 N. State.

LEARN ACCOUNTING IN SPARE TIME under C. P. A. Give phone and age. Write T. ANGLIN, A. U. of C., 35 E. Wacker-dr.

SPEEDWRITING—LEARN SHORTHAND IN 6-8 weeks. SPEEDWRITING SCHOOL OF CHICAGO, 155 N. Clark-st. Frank. 1050.

LEARN SCIENTIFIC SWEDISH MASSAGE, 6 wks. course; day or eve. classes. National Col., 20 N. Ashland-blvd. Seeley 6940.

COMPLETE COURSE IN MANICURING under supervision of experts for only $25. Nina Parker Svs., 14 W. Wash., Suite 500.

LADIES—LEARN THE HEIM SYSTEM of beauty culture; day and eve. classes. 1019 W. 63d-st. Englewood 4634.

THE CHICAGO HAIRDRESSING ACADEMY. Thorough instruction in Beauty Culture. 64 W. Randolph-st. Entire Second Floor.

HOTELS NEED TRAINED WOMEN — BIG pay. Learn at home. Write Lewis Hotel Train. School Desk 749, Washington, D. C.

GIRLS—TRAIN FOR TELEGRAPH; GOOD pay if qualify. 25 E. Jackson, Rm. 1618.

(Continued on next page.)

JEWELRY, WATCHES, ETC.

PAWN TICKETS, DIAMONDS — BOUGHT for cash; also gold, silver, plat., broken jewelry, gold teeth. We offer for sale 1 kt. diamond ring, $150; ¼ and ½ kt., $25-$50. Platinum wrist watch with 52 diamonds, value $500, price $250

Ladies' diamond watches at rare bargains. Watches, diamonds—fractions of retail prices.

JEWELERS' EXCHANGE.
32 N. State, Rm. 1102. Dearborn 8905.

Cash in Full for Diamonds!

Jewelry, gold teeth, and pawn tickets. SPECIAL XMAS BARGAINS FOR SALE. 1 kt. diamond ring, $125; ½ kt., $45 and up. Other sizes priced proportionately. Any kind of jewelry at less than wholesale price.

PIETRO ROCCA & CO.
32 N. State. Room 900-902.

100% FULL VALUE PAID

in cash for diamonds, pawn tickets, old gold, crowns, and bridge work, broken jewelry watches, etc. ASK FOR MR. LANE.
32 N. STATE-ST. ROOM 615.

CASH FOR OLD GOLD, SILV., PLATINUM, jewelry, dental crowns. Standard Smelting Works, 202 S. State, cor. Adams, Room 802.

DIAMONDS, OLD GOLD, PAWN TICKETS bought; bargains in diamonds at all times. BERNSTEIN BROS., 10 N. Clark, Rm. 605.

GRANDFATHER CLOCK WITH CHIMES; reas. 1234 Newport, 2d.

UNREDEEMED DIAMONDS, WATCHES, $5 up. Uncle Max's Loan Bank, 675 N. Clark.

HOME FURNISHINGS WANTED.

SOUTH SIDE— —NORTH SIDE.
ATLANTIC 2290. WELLINGTON 9367.
PHILPOTT'S BUYERS MEAN MONEY TO YOU. See us first. ARTHUR R. PHILPOTT.

HIGHEST CASH PRICES PAID FOR USED furn., rugs, stoves and elec. radio. We call anywhere. Homan Furn. Ph. Kedzie 1800.

CALL CRAWFORD 3850 FOR HIGHER cash prices on your furn., rugs., and elec. radio; prompt serv. Spaulding Furniture Co.

WE PAY HIGHEST CASH PRICES FOR used furniture, rugs, stoves, elec. radio. We call anywhere. Acme Furn. Hse., Nev. 1150.

USED FURNITURE BOUGHT FOR HIGHER cash prices. South Side only. Empire Furniture Store. Wentworth 6818.

HIGHEST PRICES PAID FOR FURN. WE call anywhere. Brown's Furn., West 2149.

BILLIARDS AND BOWLING.

BILLIARD TABLES, NEW AND REBUILT. All prices and terms to meet all conditions. Buy direct from manufacturer and get best quality and lowest prices. Everything in billiard and bowling supplies.

THE BRUNSWICK-BALKE-COLLENDER CO., 623 S. Wabash-av. Wabash 4020.

REBUILT AND NEW TABLES; LOWEST prices; best terms; small tables, $6.50 up. NATIONAL BILLIARD SUPPLY CO. 1723 W. LAKE-ST.

NEW AND USED BILLIARD TABLES. Low prices. Easy terms. KEEFE & HAMER CO., 17 N. Wabash-av.

WANTED—POCKET BILLIARD TABLE FOR cash by priv. party. Tel. Greenleaf 1754.

OFFICE FURNITURE, FILES, SAFES.

GIVE DESKS FOR CHRISTMAS GIFTS — COLORS ARE THE VOGUE. STUDENTS, CHILDREN, STENOGRAPHERS, SEE OUR SPECIAL WINDOW DISPLAY. OFFICE FURNITURE CLEARING HOUSE, 130 W. LAKE-ST.

MODERN USED OFFICE FURNISHINGS, DESKS, LEATHER CHAIRS, DAVENPORT, DIRECTORS' TABLE, CABINET SAFE, VISIBLE INDEX. 130 W. LAKE-ST.

NEW STEEL FILES, SAFES, AT 2D HAND prices; unusual barg. on repossessed furn. 408 S. Dearborn. Lome. Harr. 7500.

STEEL TRANS. FILES; B. LABEL; SAFES; oak, mah. office furn. 1239 S. Michigan.

ARTS AND ANTIQUES.

RARE ANTIQUES — PHOTOS OF ENTIRE family of Napoleon Bonaparte and 6 battlefields. Address X 155, Tribune.

ANTIQUE; 3 PC. HAND PAINTED VASE set for sale. Austin 6129.

PRINTING MACHINERY AND SUPPLIES.

2 MIEHLE VERTICALS, 8X12 CHANDLER & Price, used Poco proofpress, used Rouse Mitering machine, Pilot press [hand], 6¼x10. The Turner Type Founders Co., 226 N. Clinton-st. Franklin 7612.

BUILDING MATERIALS.

STANDARD SIZE, SELECT HARD FLRG.; runs long, lays well; $54 1,000 sq. ft. MILLMEN'S CLEARING HOUSE, 2431 Irving Pk.-blvd. Keystone 7370.

TRADE SCHOOLS.

(Continued from preceding page.)

E. BURNHAM
School of Beauty Culture
"World Famous for Over Half a Century."
The ONLY SCHOOL which teaches the superior, more scientific Burnham methods. Only a short, pleasant training. Then we help you secure a fine position. DAY OR EVENING classes. WRITE, PHONE, or COME IN TODAY for details and our FREE BOOKLET.
ALL TOOLS FREE
with Complete Course
ADDRESS: 138 N. STATE-ST., CHICAGO.
Phone Randolph 3355. Dept. 18.
Established 1871.

NORMAL BUYING
ALWAYS PREVAILS IN
BEAUTY CULTURE.
LEARN AT MOLER'S.
Even in these times of depression The Molar System of Colleges has found it necessary to more than double their present capacity, and will soon announce the opening of their new Loop branch, to be located at WABASH-AV. AND MONROE-ST.
Enroll now. The sooner you start the sooner you earn a steady, substantial salary. The Century of Progress movement will create thousands of positions.
Through the Moler System Finance plan you are enabled to start at once.
DAY OR EVENING CLASSES.
Call, mail the coupon, or phone.
MOLER SYSTEM,
812 N. State St. Sup. 5456. Chicago, Ill.

FREE—$50
COMPLETE BEAUTY KIT
GIVEN AWAY BY
MARINELLO
upon enrollment for complete course. Call or write Superior 3741 for particulars.
NAME .....
ADDRESS .....
National School of Cosmeticians.
MARINELLO
SYSTEM OF BEAUTY CULTURE.
808 Tower-ct. Superior 3741

SPEEDWRITING
The Easy A B C Shorthand.
Write 80-100 words a minute in 6 weeks.
NEWMAN SPEEDWRITING INSTITUTE.
30 N. Dearborn-st. Franklin 2435.

FOR HER XMAS PRESENT.
A professional course in manicuring will give her a living. Costs $25. Instruments free. We teach all branches of beauty culture. Columbia Method. 32 N. State. R. 703.

DRESSMAKING—MILLINERY SCHOOLS.

DRESS DESIGN. MILLINERY. FASHION. ark; free bklt. Master Coll., 190 N. State.

LOST AND FOUND.

TO FINDERS.
If you have found a cat or dog, a pocketbook, jewelry or $25, and cannot locate the owner through the "Lost and Found" advertisements in The Tribune, call and go through the "Lost and Found" ads at the PUBLIC SERVICE OFFICE, 1101 E. Dearborn-st., or 4152 W. Madison-st.

TO LOSERS.
Telephone an advertisement of your lost article to Miss Moore of The Tribune ad taking department. Superior 0100. Your advertisement serves the benefit of free listing in The Tribune Public Service offices mentioned above for a period of two months. This service facilitates the recovery of articles advertised.

BARPIN—LOST—DIAMOND; IN LOOP HOtel, night of Dec. 20; reward. Phone Superior 2448.
BUNCH OF KEYS—LOST—VIC. 55TH AND Ridge-wood-ct. Monday noon. Reward. 5604 DORCHESTER. HYDE PK. 3766.
DOG—LOST—WIRE HAIRED FOX TERrier, male, in neighborhood of 100th and 6. Hopfield; brown and white head, brown ears, black spot on base of tail. Child's pet. Reward. Telephone Beverly 3227.
DOG—LOST—FEMALE AIREDALE; 8 YRS. old; Thurs. p. m., neighborhood of 52d and Peoria. Reward. Boulevard 1234.
DOG—LOST—BLACK AND WHITE SHEPlard; tag 8335; name Chi; reward. Douglas 4397.
DOG—LOST—ENGL. GREYHOUND, FAWN brindle, scar, ft. ft. lg. Rew. Div. 0692.
DOG — LOST — WHITE; POLICE; MALE; west side; children's pet; rew. Van B. 3850.
DOG—LOST—POLICE, BLACK AND WHITE fem.; rew. Yards 7407 aft. 6:30 p. m.
DOG — LOST — POLICE, BROWN, MALE; Pal"; Sun.; Broadway-Belmt. Buc. 1381
DOG—LOST—MALE POLICE; VIC. HAMILton Park; "Ace." Stewart 9217.
MUFF—LOST—PERSIAN BROADTAIL, IN McVicker's theater, December 17. Suitable reward. Call Winnetka 821.
MUFF—LOST—BLACK PERSIAN LAMB, Wed., Dec. 17, somewhere in loop or Yellow Taxi. Finder kindly phone Oak. 5000.
MUFF — LOST — BEAVER; SOUTH SIDE; Sun. p. m. Dorch. 3473; reward.
PIN—LOST—IN CIVIC OPERA HOUSE OR in street; platinum and diamond center. Reward. Address H 240, Tribune.
POCKETBOOK—LOST — BLACK, containing currency and railroad passes Chicago to Lusk, Wyo.; reward offered. Phone Park Ridge 666.
PORTFOLIO—LOST—DEC. 20; NR. MARket-st.; valuable to owner; reward for papers; no questions. Wab. 9297.
PURSE—LOST—DARK BLUE LEATHER, Sun. night, probably in 600 block Lawrence and Sheridan. Contains money and glasses. Reward. Lake View 2706.
PURSE—LOST—WITH KEYS AND PAPERS; at Division and Lake Shore-dr.; reward. Phone Lake View 9457.
PURSE—LOST—WITH MONEY AND 2 DIAmond rings; vic. 53d and Blackstone; lib. reward. Address T 157, Tribune.
RING—LOST—MAN'S HEAVY GOLD, BLACK stone, loop, Saturday. $10 reward. Midway 7378.
SCARF—LOST—SILK, SUN. NIGHT, IN loop. Reward. Address O P 364, Tribune.
SUITCASE—LOST—REW. FOR RETURN OF small suitcase, evening gown, toilet articles. No questions asked. Desk, 830 S. Michigan.
SUITCASE—LOST—BLACK; FULL OF TOYS. Reward. WAGNER, Sheidrake 8980.
WATCH—LOST—FRI. P. M., ON MAGNOlia, Catalpa, or Wayne-av. Gold watch with R. S. in beaded fob. Return to 5446 Wayne-av. Reward. Ardmore 3629.

$200 REWARD.
Brooch, diamond and platinum—Lost—Loop district, Dec. 18. Wabash 1941.

PERSONAL.

HAZEL: YOUR MOTHER NEEDS YOU badly. Come as soon as you can, if only just to see her. We believe in you, daughter. Let us help you. Call B. DAD.
MAN DRIVING TO PHOENIX DEC. 29, will take same in 1929 Oldsmobile coupe; exchange refs. and share exp. Phone at once. Bellwood 6817-J.
PRIVATE CARS TO CAL., FLA., OR N. Y. Will take persons, share exp. Ref.; exch. Auto Transp. Serv., 203 N. Wabash. Dear.2850.
NOT RESPONSIBLE FOR ANY DEBTS other than those contracted by myself after this date. GODTFRIED KIEFER.
"ST. S. T. ENGINEERING"—WILL NOT BE responsible for debts contracted by any one but myself. J. B. SCHARF.
MAN DRIVING TO CALIF. IN NEW COUPE has room for 1 man; share exp.; refs. exch. For info. call Stewart 3760.
NOT RESPONSIBLE FOR ANY DEBTS contr. by anyone other than myself. GEORGE PORTIN.
DIVORCE DECREE ISSUED TO GLADYSE Duncan Rice vs. Nelson George Rice, Nov. 18, 1930. Signed, GLADYSE DUNCAN.
WE ARRANGE PERSONS TO JOIN SAME drive to Cal., Fla., N.Y., etc.; car exp.; refs. M.A.I. Club. 3254 S.Michigan. Mich. 0501.
FREE—LETTER UNANSWERED, WRITE or call me up. GEORGE FORTIN.
NOT RESP. FOR DEBTS CONTRACTED BY anyone but myself. WALTER J. BITTLE.
ANONYMOUS—WILL PAY REASONABLE compensation for your identity. Box 1381.
FRANK—A MERRY CHRISTMAS FROM Aileen. Pure Oil Co. Minneapolis, Minn.
ROSE AND GERALDINE—PLEASE COME home for Xmas. Brokenhearted. Will.
M. E. L.—EVERYTHING O. K. PLEASE wire your broken hearted mother. M.E.L.

BUSINESS PERSONALS.

FREE FRENCH PERMANENT WAVE—Only charge for shampoo, trim, $1.75. This is not a school. Maison Lorraine, 6th floor, 309 S. Crawford-av. Nevada 5436.
CASH FOR OLD GOLD, SILV., PLATINUM, jewelry, dental crowns, U. S. Smelting Wks., 39 S. State. 4th floor, cor. Monroe.

CLUB AND ASS'N MEMBERSHIPS.

LIFE MEMBERSHIP, "MOTORIST ASSN. OF Ill." cheap. Benson, 1120 S. Euclid, O. Pk.

PARCEL POST AND EXPRESS.

$4.50 BUYS A STANDARD CASE LGE. oranges, Flor. or Cal. for gift or family. Delivered in Chicago free; sub. 25c ex. Open Sun. A. Caruso, 54 South Water Market. Roosevelt 3646.
REALLY FRESH, RICH BROWN EGGS from farm to you; 4 dozen postpaid, $2 cash with order. Red Ridge Farm, Route 2, Carson, Ill.

PATENTS—PATENT ATTORNEYS.

PATENTS, TRADEMARKS COPYRIGHTS—MILO B. STEVENS & CO., 53 W. Jackson-blvd. Estab. 1864. Main office, Washington.

HAROLD TEEN—NOW BEEZIE HAS HIS WORRIES



TO RENT—ROOMS—CENTRAL.

WASHINGTON, W., 231—ROOMS WITH bath; new fireproof bldg.; 1 blk. city hall.

TO RENT—ROOMS—SOUTH.

BLACKSTONE, 5519—DORCHESTER 4100.
UNIVERSITY HOTEL
THIS IS A NEW BUILDING.
100 outside rooms with priv. tubs and shower; best furn. hotel on South Side; 1 blk. to I. C. and surf. lines; 10 minutes to loop; $9 a week and up; $2 a day.
BLACKSTONE, 5714—HARVARD HOTEL—New mgt.; new, dec.; $6 up; I. C., el., U.C.
CORNELL, 5440—LARGE FRONT ROOM; also sel. and kit. rms.; I. C. and bus.
COTTAGE GROVE, 6505—MIDWAY HOTEL —Sel. and dbl. rms., $1 day, $4 wk. up.
DORCHESTER, 5130. FAIRFAX 7700.
GLEN EDEN HOTEL.
Attractive outside rooms; tub with shower; $35 month up; I. C. X bus; dining room.
DORCHESTER, 5226. FAIRFAX 8210.
DORCHESTER MANOR.
Rates $7 weekly up. Full hotel service.
DREXEL, 4730—DES. MOD. RMS.; R. WAT.; 2 rm. furn. apt., over garage; reas.
FORTY-SEVENTH STREET, EAST, 1035—ROOMS—ROOMS—ROOMS; $4 up; modern.
HYDE PK.-BLVD., 5488, CECIL HOTEL—Rms. $6-$9. Transients invited. H. P. 6540.
KIMBARK, 6515—CLEAN SINGLE WITH bath, $4.50; dbl. frt., r. w.; L. sur., I. C.
KIMBARK, 6636, 2D—NICELY FURN. FRT. rms., sgl. or dbl.; 1 blk. I. C. and surf.
NORMAL, 6909—2 SGL. RMS., LG., LGT., stm.; ½ blk. L.; $4-$6; garage opt.
SIXTIETH-ST., E., 1525, 1ST—LGE. RM., private con. bath; 1 or 2 beds, $6-8.
SIXTY-FOURTH-ST., E., 1511—SML. SGL. slpg. rm., $2.50; parl., $4; stm.; all tran.
SIXTY-FIFTH-PL., 1421—ATTR. 3 RS., PR. bath; 1 blk. I. C. L. surf. Slpg. rs. $4.50.
SOUTH PARK-AV., 6014—SOUTHWAY HOtel—Large, attr., double rms.; new bldg.; $7; adj. bath, $10; close to surf. L. and bus; coffee shop in bldg. Normal 6700.
ROOMS, $6 WEEK UP.
JACKSON PARK PLAZA.
1540 E. SIXTY-FIFTH-PL. DOR. 6210.
Full hotel service. I. C., bus, L transp.
Hotel Rooms.
PARKLAND HOTEL—$7 WK. UP. 1 BLOCK to I. C., L, surface, bus. Complete service. 1530 E. 63D-ST.

TO RENT—ROOMS—NORTH.

BROADWAY, 3020. BITTERSWEET 1600
Barry-Broadway Bach. Hotel
Lt., clean, warm, bath or shwr.; ph. each rm.; $6.50 wk. up; gar. in con.; 15 min. loop
BROADWAY, 4031.
Slp. rms., furn., $6-$7 wk.; $20-$25 mo. BEST TRANS., SHER. L. BUS, SURFACE.
CLARK, N., 2026. MOHAWK 3460.
HOTEL CLAYTON
BRAND NEW BLDG. OPP. LINCOLN PK. 300 mod. rooms. Beauty-rest beds. Comp. service; 10 min. to Loop; $8 weekly.
RADIO IN EACH ROOM.
CLARK, N., 1429— 15 MIN. TO LOOP.
BURTON HOTEL
200 rooms—homelike; quiet.
RADIO IN EACH ROOM.
Rates $7.50 weekly up; daily, $1.50 up.
DEARBORN-ST., N., 1425—WARM, COZY rooms, $5 and up. Delaware 1191.
EASTWOOD, 857—SINGLES, DBLS., $5 UP. HOME COOKING OPTIONAL.
FULLERTON, 810—VERY WELL FUR. OUTside rms.; r. w., steam; baths, $6-$7.
GOETHE, W., 9 [1300 N.]—RMS. WITH bath, shr., firepl.; also sgl.-dbl.rs.;r.w.;rea.
KENMORE, 4618—HOTEL KENMORE. $6-$8 day, private bath. $9; Wilson L. bus.
LA SALLE, N. 1432— MOHAWK 0541.
NEW PAXTON HOTEL.
150 beau. furnished rms.; all with private bath; rates—weekly, $8 up; daily $2 up.
LA SALLE, N., 1039—MOD., CLN., WARM sgl.-dbl. rms., $5 up; tr., $7 up; w. dis.
LA SALLE, N., 1702—MOD., CLN., WARM sgl.-dbl. rms.; elev.; $7 up; trans. $1 up.
MALDEN, 4752—NEW DEC. LIGHT RMS. fun. water; all trans.; $5-$6.
MONTROSE, 853—LGE. RMS.; RUN. WAT. fun. water; all trans.; $5-$6.
NORTH-AV. Y. M. C. A.
1508 Larrabee; $4 up; newly furn. rooms; swimming, gym.; 1 and surf.; 10 min. to loop. Permanent and transient guests.
ONTARIO, E., 22—L'AIGLON—BEAUT. STUdio or sgl.-dbl. rms., w. bath. Del. 0347.
RACINE, 4518—WARM, QUIET RMS. $4-$8. ½ blk. Wilson bus; express L 2 blks. East.
ROKEBY, 3760, COR. GRACE; 1 WEEK'S conc.; attr. new, fur.; 1-2 rm. shwr.; meals opt.; 1 blk. all trans. Grac. 5855.
SHERIDAN, 655—NR. LAKE—3900 NORTH.
LAKE SHORE ARMS.
RS., $7 WK. UP; $25 MO. UP. NR. LAKE.
SHERIDAN, 4557 — S. E. COR. WILSON. Sherwil Hotel; girls; rms. with bath; ex. mis. Del. 0080.
WILSON, 857—DAYLIGHT, AIRY RMS. For 1 or 2; new furniture; rum. water; wond. bldg.; $4-6; Wil. L. surf., 53 bus.
WINTHROP, 4940 LONGBEACH 9333.
HOTEL GLENN
BRAND NEW BUILDINGS.
100 rooms, all with tubs and showers; every room an outside room; on NORTH SIDE. 1 block Argyle; express bus surface. Rates low as $8 week, $2 day.
WINTHROP, 4826. CASTLE HOTEL.
100 rooms elegantly furn., mod. prices; transients accommodated; 4 bl. Lawrence L.
DEVON HOTEL.
1314 Devon-av., nr. Sheridan; Briar, 4210. $7 up wkly.; $2 daily; bath, shower in every room; all trans.; L. bus, surface.
BEAU. RM.—ADJ. BATH, PRI. FAM., EXC. nghbd. and location. Reas. Sunny. 1118.
Hotel Rooms.
HOTEL HALIBURTON—¼ BLOCK L. BUS; lowest rates in Roz. Pk.; steam ht., outs. rms. 6934 Greenview, cor. Morse. Roz. Pk. 5247.

TO RENT—ROOMS—NORTHWEST.

HUMBOLDT-BLVD., 1952—WELL FURN. frt. and side rms., $6-8; all tr.; maid svc.
KEDZIE-BLVD., 2530 AND 2506—RMS., $5 to $8; frt.; r. w.; opp. Lor. Sq. L.

TO RENT—HOUSEKEEPING ROOMS.

South Side.
BLACKSTONE, 5501—1-2-3 RM. APTS. $7 up; slp. rm., $3; pk., lake, I. C. ex., bus.
BLACKSTONE, 5457—2-3 ROOM APTS., comp. furn., warm; $10 up; bus. surf.
BLACKSTONE-AV., 6516, 1ST FL'D. COMF. rm. apt., real home; enjoy Xmas here.
CORNELL, 5547—2-3 R. APTS., $10-$11.50; clean, orderly, warm; best bed; $10 free.
DORCHESTER, 6536—3 RM. KITCHENET. also sleeping rms. Mid. 8071.
DREXEL, 5000—CARLTON APTS.; 1-3 RM. kits.; $8-$15; nicely furn., warm, well maintained; all transp.; slpg. rms., $5 up.
DREXEL-BLVD., 4042, GLADYS APTS.— Nicely furn. 1-2-3 rm. kit. apts., $8 up; everything incl.; lg., warm slp. rm., $5-$8.
DREXEL-BLVD., 4332 — 1-3 ROOM KITS.; comp maid service; elec. gas, pri. bath; $7-13.
ELLIS, 4212—1-2-3 RM. KITS., NEW, FURN. rm. bldg., $6 up; tr., $7 up; trans. $1 up.
ELLIS, 4149—3 RM. APT., PRI. BATH, $15. $6 to $8. 1 blk. Kenwood Jr. high.
HARPER, 8201—1-2 RM. KITS. ADJ. BATH. $8.50 up; misc. rms.; r. w. Attrac. furn.
HYDE PARK-BLVD., 1450—I.C. 9 MIN LP.
BOULEVARD MANOR
1-2 r. smartly fur. apts.; fr. cin., R.; $8 up.
INGLESIDE, 6401—2 R. APT., ADJ. BATH. ri. kit., pr. pch.; ex. tr.; reas. Dor. 8034
KENWOOD-AV., 4717—2-3 RM. KITCHEN apartments; private baths; nr. L. C.; parkint place; $40 to $55.
KIMBARK, 6620—FURN. RMS. WITH KIT. lit., ht., h. wat. furn.; all tr.; $6-$8.
LAKE PK., 4919—CLEAN, WARM KITNT apts., $7 up; maid svc.; linen gas. lt.
NORMAL, 6909—2 SUITES, LGT., HSKPG. rms., $8-$16; ½ blk. L. stm.; gar. opt.
SIXTIETH, E., 1433—ST. GEO. HOTEL; where to stay; no other place like it. Outdoor slp., pch.; refrig.; kitnts.; $65, $75.
STATE, N., 1941—ATTRACT. HOUSE FOR girls; rms. with bath; ex. mis. Del. 0080.
WILSON, 857—DAYLIGHT, AIRY RMS. For 1 or 2; new furniture; rum. water; wond. bldg.; $4-6; Wil. L. surf., 53 bus.
WINTHROP, 4940 LONGBEACH 9333.
HOTEL GLENN
BRAND NEW BUILDINGS.
100 rooms, all with tubs and showers; every room an outside room; on NORTH SIDE. 1 block Argyle; express bus surface. Rates low as $8 week, $2 day.
WINTHROP, 4826. CASTLE HOTEL.
100 rooms elegantly furn., mod. prices; transients accommodated; 4 bl. Lawrence L.

TO RENT—HOUSEKEEPING ROOMS.

South Side.
SIXTIETH-ST., E., 1443—NR. I. C. EXP. station; 3 rms.; 2 wall beds; kitnt., bath, 1st flr.; $75; convenient for 4.
SIXTY-FOURTH-ST., E., 1511—HSKPG., 2 fur. rms.; rl. kit.; child, welc.; $8; steam.
SIXTY-SECOND-ST., E., 922—ATTR. 1-2-3 R. kit. apts.; rollwg. beds; all conv.; $7up.
SIXTY-FIFTH-PL., 1438 — 2-3 R. KITS., ovstuf. furn.; nr. I. C., L. bus, surf., $9-11.
STEWART, 7040—1-2 ROOM KITS., SGL., rms.; run. water; nr. R. I., surface, L.
EXCEPTIONALLY FINE.
816 E. 46th-st., 3 rm. apt.; richly furnished; kit., bath, wall bed; 1st flr.; $65.
Southwest Side.
SIXTY-SECOND-ST., W., 3350—2 RM. KIT., front; $10; gar.; pri. home. Pros. 10344.
North Side.
BEACON, 4712, OR 4441 N. PAULINA-st.—Modern 1, 2 or 3 room furn. kitchenette apts.; private bath; $10 to $14.50.
BELDEN, 345, AT LINCOLN PK.—LGE. clean, warm frt. rm., kit. with nr. bath, $12
BROADWAY, 4081.
Furn., newly dec. 4 rm. apts., $50 mo. up; kit. apts., 1-2-3 rms., furn., $35-$50 mo. up. BEST TRANS., SHER. L. BUS, SURFACE.
BROADWAY, 4040—EXCELLENT HEAT; 3 rms., $9; single or dbl. kitnts., $6 up.
BUENA-AV., 712—2 RM. LGE. KIT. APT., suit. 4; sun parl.; $10; ideal loc.; 53 bus.
COLUMBIA-AV., 1461—1-2 RM. KIT. APTS. Priv. baths; refrig.; $55 to $80.
KENMORE, 4840—3 WARM, WELL FURN. rms.; rl. kit.; elec. refr.; $12-$15; Lawr. X.
KENMORE, 5132—1-2 RM. KITNT.; MAID; ser.; free gas, elec., laun.; wom. tra.; $7 up.
KENMORE, 5528—WELL FURN. 1-2-3 RM. kit. apts.; all private baths; reas.
KENMORE 4022—RADIO IN EVERY RM.; 1-2 rm. apts., $7-$10; sleep. rms., $4 up.
LA SALLE, N. 1039 OR 1702—CLN. TOURISTS WELCOME.
Warm 1-2-3 rm. kits., pri. b.; elev.; $7 up.
LAWRENCE, 829—ROOM KIT., WARM, clean, quiet; $5 un.; maid serv.; food trans.
LELAND, 806—SUNNY KIT. APTS., $5 up; also sleeping rms., $4 up; Wil.-Lawr. exp.
MAGNOLIA, 4443—1-2-3 ROOMS, NEWLY furn.; 2 beds; $7 up; all transportation.
MONTROSE, 900—1-2 RMS., NEWLY DEC. exc. trans.; $6-$8; $55 mo. Sun. 7150.
SHEFFIELD, 2617—HSKPG. RM., $4-$5; 2 rms., $7; 3 rms., $8.50; steam; parking.
SHERIDAN, 4035. LAKE VIEW 4220.
Mod. 2 rm. apts.; pri. phone; wall beds; light, airy; all maid serv.; $45 mo; also slp. rms., $6-$9 wk; Sheridan car bus.
SHERIDAN, 5104-6—3 RMS. COMPL. NEW, $50 mo.; 2 rms., $45 mo.; 1 rm., $6 wk. Winslow.
SUNNYSIDE, 1367, S. E. CORNER DOVER—warm 2 rm. kit., $9 up; rms., $5 up.
WINTHROP-AV., 4840—NEW, DEC., FURN. 2-3 rms.; $9-$12; pri. pch.; Lawrence L.
Northwest Side.
KEDZIE-BLVD., N., 2530 AND 2506—1 AND 2 rm. kits., $10 to $15; op. Log. Sq. L.
West Side.
CONGRESS-ST., 1240—NEW DEC., CONT. stm. ht.; 2 r. alt.; r. w.; $7; 1 rm., $4.50; slp. rms., $3 up. maid serv.; 10 min. to loop.
2 LIGHT SUNNY RMS., ELEC. LT., FRT. suit, marr. cpl.; 1-2 ladies; $5 wk.; walking dist. Ino. 1st apt., rear. 725 W. Ohio.

BOARD AND LODGING—SOUTH.

EGGLESTON, 7150—LG. FRT. RM., BRD.; R. $50 mo., lt. sgl., $11; dbl., $18. Vin. 7050
WOODLAWN-AV., 6019—BOARD, RM., GD. home cook.; nr. I. C., surf., L; $6-8. Fairfax 7951.
COMPLETE CARE FOR AGED, MILD MEN. ital or infirm men. Home comforts: $50 per month. Midway 1800.
6039 WOODLAWN-AV.—BOARD, RM. HM. cooking; nr. all trans.; $8. H. P. 2085.

BOARD AND LODGING—NORTH.

MELROSE, 454 — LIVE IN ATMOSPHERE and comfort of exclusive club; lg. rms.; hotel service; fine food; $13 up.
CHATEAU CLUB FOR GIRLS—RESIDENT, 819 Sheridan-rd. [3900 n.]. Grace 5172.
NICE, WARM, COZY RM.—WITH BOARD, $8; ladies only; ex. trans. Grace 5172.

ROOM AND BOARD WANTED.

BOARD — BY JEW, GIRL; ROOM; PRIV. fam.; near McKinlock campus. Rock. 8618.
YG. LADY IN PRIV. HOME. CONV. C. N. W. R. R. Address P E 588, Tribune.

HOTELS.

New Lawrence Apt. Hotel
1-2-3 RM. APTS., $65 up.
SWIMMING POOL
GYMNASIUM
Club rooms, solarium overlooking lake. 1020 LAWRENCE-AV. LON. 2100.
Eastgate Hotel
"Just a Whisper from the Loop."
BEST VALUE IN CHICAGO!
Large Hotel Rooms with Very Large Closets.
$60 A MONTH, $15 A WEEK
Complete, Courteous Hotel Service.
Best $1.00 Dinner in Chicago.
ONTARIO-ST. AT MICHIGAN-AV.
SUPERIOR 3580.
IDEAL WINTER LIVING AT THE
PARK LANE
SHERIDAN-RD. AT SURF-ST.
CHICAGO'S SMARTEST
APARTMENT HOTEL.
Excellent Accommodations. Rates Reasonable.
PH. BITTERSWEET 3800.
Palais Brompton Hotel
For the one who wants a real home-like hotel with excellent recreational surroundings, best transportation, restaurant in connection.
Rates as Low as $7 Week.
SPECIAL MONTHLY RATES.
528 BROMPTON GRACELAND 3840.
[3340 North-st. Sheridan-rd.]
DIVERSEY ARMS
BITTERSWEET 3100.
1-2-3 rm. kit. apts. $60 mo. up; also weekly rates. Hotel rms., $10 wk. up; all combination tub-shower. Complete hotel service. Nr. Linc. Pk. stores, theaters, schools 15 min. to loop, trans. at door. 644 DIVERSEY-PKWY. AT BROADWAY.
BELAIR HOTEL.
15 MINUTES TO LOOP.
Beautifully appointed rooms and suites; ideal location; best transportation; all rooms and suites with tub or shower bath. Rates as low as $10 PER WEEK.
420 DIVERSEY-PKWY. BITT. 4000.
ALBION SHORE.
A beautiful hotel with complete homelike service at moderate prices. 1217 Albion-av. Sheldrake 1804.
An AFFILIATED HOTELS BUREAU Hotel.
NEW HOTEL CARLING.
175 rooms; all with tub or shower. Weekly, $7 up; daily, $2 up; 5 min. to loop. 1512 N. LA SALLE. MOHAWK 1200.
THE PLAZA.
Rms., $10 wk. up; suites, $18; at Lin. Pk.; 10 min. to Loop. 1553 N. Clark, at North-av.
NEW 22 STORY ST. CLAIR.
Spec. weekly and monthly rates; 5 minutes walk to loop; Ohio and St. Clair. Sup. 4600
BERWYN BEACH HOTEL.
New hotel; tub, shower, phone; beaut. furn.; reas. 1049 Berwyn-av., nr. Eden. Jr.
TRONNES & CO. STATE 0455
Chicago's largest rental agency offering the best apartments and apartment hotels.
MIRA-MAR HOTEL—
$8 UP WOODLAWN-AV. $2 UP DAILY.
6218 WOODLAWN-AV. PLAZA 1100.
BELVIDERE APT. HOTEL — 1-2-3 ROOM comp. furn. kitchenette apts.; hotel svc.; $50 month up. 4653 Lake Park-av.
IN THE LOOP FOR $7 PER WEEK UP. HOTEL GRANT, 6 N. DEARBORN-ST. Same rates for 1 or 2. Randolph 3241.

HOTELS.

You'll Want to Live at
THE LINWOOD HOTEL,
1812 Washington-blvd.,
if you'll only accept our invitation to come to visit this high grade, conveniently located West Side hotel. Seeley 2770.

APARTMENTS AND ROOMS TO SHARE.

MIDDLE AGED WOMAN WILL SHARE beau. 4 rm. apt. with married cpl. or 2 or 3 girls desiring home atmosphere and living rm. with wall bed. Will sublease entire apt. if necessary. Refs. required. Tel. Hyde Pk. 8450. 5132 Kimbark, Apt. 3A.

TO RENT—HOUSES—SOUTH.

4 RM. HSE.—STOVE HT., $130 SOUTH PK. See agent. Radcliffe 0800.

TO RENT—HOUSES—NORTH.

6657 GREENVIEW-AV.
8 room corner residence; 2 car garage; in good condition; leaving city; want good tenant; $100 rent. Sheldrake 5706.

TO RENT—HOUSES—SUBURBAN.

LARGEST LIST OF HOUSES TO RENT—Evanston and North. We will go with you. McGuire & Orr, 1605 Chicago-av., Evanston.
FURN. AND UNFURN. HOMES IN NORTH Shore. Mrs. Fuller, Evanston. Grnlf. 7220.

TO RENT—WINTER RESORTS.

Sarasota, Florida, Home.
Wonderfully furnished at Sapphire Shores overlooking Sarasota Bay; living rm., sun parlor, patio, library, dining rm., kitchen, 1 master bedrm., with dressing rm., bath. 3 bedrms., 2 baths; garage for 2 cars with room for help; large grounds with palms and shrubbery; gas, elec. light and solar system; $2,500 per season. Ph. Kedzie 7220 or L. N. 72, Tribune.
2 LGE. 6 RM. AND GAR. MIAMI, FLA. houses, completely furn.; beaut. landscaped; 20 minutes to Beach; $550 for season. Particulars, call owner. FAIRFAX 2015.

TO RENT—APARTMENTS.

SOUTH.

General List.
The Heart of South Shore.
Choice 2-3-4 rm. apts. in new bldg.; large beautiful, newly deco. rooms; free gas, light and refrigeration; ¼ blk. L., 20 min. to Loop. Attractive rentals. 7128 Jeffery-pl.
BENNETT-AV., 7131-51—2 TO 4 LGE. RMS. with in-a-door beds, free elec. refrig.; new L. C. and school; IMMEDIATE POSSESSION; RENTAL $45 AND UP. INQUIRE AT BUILDING, OR GLATT & PRICE, DORCHESTER 8800.
JAMES G. BARSALOUX, Inc.
1501 E. 63D-ST. HYDE PARK 0010.
2 & 3 rm. apts. in Woodlawn and So. Shore SEND FOR OUR COMPLETE LIST.

One, Two, and Three Rooms.
8054 S. HERMITAGE-AV.—2 RM. APT.; new bldg., ultra-modern; col. all-tile bath; free refrig.; very reas. See janitor.
6720 JEFFERY-AV. — 1-2-3 RMS., ELEV. serv., showrs., elec. refrig., free gas, free parking spaces. C. trans., at door.
5304 KENWOOD-AV.—MODERN 2 RM. KIT. apt.; elec. refr.; private porch; reas.
VERY LIGHT 3 RM. KIT. APT., ELEC. REfrig.; R. L. L.; $52.50. 6438 Harvard-av.

Four, Five, Six Rooms, and Larger.
SUBLEASE SACRIFICE.
6 ROOMS 3 BATHS.
Beautiful apartment, fireproof, overlooking lake and Outer Drive; 10 minutes to Loop by C. or auto; convenient to schools, churches, amusements, and shopping center. Will discount
$75 PER MONTH
of normal rental to responsible party. Dorchester 1520.
7727 S. CARPENTER-ST.—5 LGE., LIGHT rms.; sun par.; General Electric refrig.; 6 apt. bldg. Mr. Mitchell, Cedarcrest 1600.
S. E. COR. 59TH AND EMERALD—DESIRAble corner, 4 rms.; stove heat; $32.50 to good tenant. Park 7000.
900-922 E. 55TH-ST.—6 RMS. $50; 5490 Ingleside, 5 rms., sun par., $60. C. W. Hoff & Co., 1348 E. 55th-st. Hyde Pk. 2215.
4711 DREXEL-BLVD.—MODERN 7 LARGE rm. apts.; sun par.; electric refrig.; rent reduced from $200 to $100. Phone Ken. 2348.
REDUCED RENT—ATTR. 7-8 RM. APTS.; stm. ht.; nr. trading center, schl., all trans. 6218 60th-st. e. of Normal. Eng. 8335.
525 OAKWOOD-BLVD.—5 AND 6 R. APTS., ex. trans.; no bus. L. surf.; decorate to suit tenant. See janitor, or Oakland 3140.
4 RMS. STM. HT. ELEC. LT., HT. W. C. trans.; $45. 1602 E. 55th-st. Cen. 5585.
6201 PRINCETON-AV.—4-5 RMS., STEAM ht., laun. rm.; new dec.; $40-$50. Nor. 1800.
SOUTH SHORE, 7400-13 YATES-A.—NEW 4 large rms., fine location; L. C. surf.; reas.

SOUTHWEST.
One, Two, and Three Rooms.
2 RMS., $40; NEWLY DECORATED; ROLLaway; dressing closet; keys at 5909 S. Kedzie. Call Prospect 8340.

NORTH.

General List.
3-4-5 RMS.
Fronting Lincoln Park,
$132.50 to $190.
New 3 story bldg.
2000 LINCOLN PARK WEST
Peter F. Reynolds, Line. 8633.
10 WEST ELM-ST.
NEW BUILDING; 3 to 4 rooms; spacious rooms; canvased walls; carpeted; walking distance to Loop. $75 to $150.
BEST FOR MONEY.
4400 N. Ashland-av., 2-3-4 lge., lt. rms.; kitchenette, dinette, inador, dressing room, new electric refrigeration. 1606 Montrose-av.
2-4 ROOMS, $50-$75.
4329 Kenmore; good trans.; free gas and refrig. See janitor or call Randolph 6717.
2-3-4-5 RMS., FURNISHED OR UNFURN., steam heat, $30-$40-$52. See janitor at 2109 Lincoln-av., 4th fl.
CHOICE OUTSIDE 3¼ LG. RMS., DINETTE, 4801 N. Irving-av., Cor. Lawrence. Lon. 3887.
3 AND 4 RMS., RMS., FRIGID., IN-A-DOR beds, 2 pchs., very reas. See Wm. Blatz on premises, 5912 N. Paulina. Longbeach 3084.

One, Two, and Three Rooms.
3 ROOMS, $50.
1560 Howard-st., close to L, theaters, shops and lake. Call Hollycourt 2300.
2330 Lincoln Park West.
Opposite Park. $60 Up.
Beautiful 2-3 rm.; mech. refrig.; excellently located. Agent on premises.
4301-09 N. Winchester-av.
2 and 3 rms., $40 and $50; light apts.; cozy, well arranged; all trans. These are exceptional. Call Junker, Well. 5092.
2 ROOM APTS.
All mod. equip.; mech. ref., etc.; best tran. R. F. Weber Co., 6214 N. Clark. Sheld. 1466.
$47.50, OUTSIDE KITCHTE., 3 RM. EFFCY. apts., incl. refrig., sun. bus-car at door; furn.; $60; cor. bldg. 1187 Diversey.
REAL BARGAIN—3 ROOMS, $55.
5413 N. Marshfield. All trans.
Call at premises or Ph. Longbeach 3531.
3 RM. APT., INCINERATOR, BEDRM.; NR. L. BUS and surf.; nicely decor.; Frigidaire; fine refrig. 3823 Rokeby. Longbeach 4033.
LIGHT 3 RM. FLAT, STM. HT.; FOR.; $55 mo. 1117 Fullerton-av.
2½ R.; NICEST IN ROGERS PK.; $55 UP; free elec. ref. 1831 Estes. Hollycr. 2250.
2 ROOM APTS. $35-$40; NEWLY DECOR.; excel. trans. 4568 Winthrop. ROCKWELL.
1¼-2½ RMS.; BEDR.; ROLLAWAY; 1 BLK. Addison-Lincoln sta. Rav. L. 1637 Patterson.

TO RENT—APARTMENTS.

NOR

ENT—FLOORS AND LOFTS.

SIDE, NEAR LOOP.
ted spaces; sprinkled and heated; ight and passenger elevators. SQUARE FEET AND UP. TON REALTY ASSN., linton-st. Phone Harr. 2843.

igan-av., 75c Sq. Ft.
. ft. each fl.; desirable location; andolph and Lake. May divide. RK LEVY & BROTHER. arborn-st. Randolph 3683.

T—FINE FLOORS, 11,000-7,200 0 ft., with power, sprinkled bldg., 552 W. Adams-st. and 118 S. d & Co., Inc. Randolph 4913.

DAYLIGHT FLOORS — 5,000 TO ft.; reasonable rent. Cal. 2664.

R—2,600 SQUARE FT.; STEAM 41 W. 23d-st. Canal 0088.

TO RENT—BUILDINGS.

OR SALE—N. SIDE. BEAUTI- 4 sty. and bsmt. bldg.; clean dist. ft.; heavy mill const.; very large ft. 4 sides; vac. adj.; will divide. 2311.

EAL ESTATE FOR SALE.

TMENT BLDGS.—SOUTH SIDE.

BRICK AT 3303 S. MORGAN— heat, 3 flat and jewelry store, all 4 car garage. Rent $1,944 up. 000. Required cash, $2,000. 6% n 1st and 2d mtges. Owner, Peter 1012 W. 31st.

APT. 9127 ADA-ST. VERY LAT- ures; large lot; splendid bldg. and might trade. 8941 Loomis-st. 275.

TMENT BLDGS.—WEST SIDE.

APT., GARFIELD PK. SEC., NR. rd; 5-6 rs.; h. w. ht.; A1 con.; brk. $9,000; act quick. Kedzie 0027.

NESS PROPERTY—WEST SIDE.

GATE W. SIDE COR., 11 STORES ts., 95% rented; for $74,000; price W. C. Regelin, 10 S. La Salle. STIGATE—BUY REAL ESTATE.

HOUSES—SOUTH SIDE.

SELL AT ONCE MY 8 ROOM n Kenwood; price $17,000. Address . Tribune.

HOUSES—NORTH SIDE.

ROOM BRICK BUNGALOW, $8,500; 500, bal. $60 per mo., incl. interest; ments. 2344 Devon. Sheldrake 0100.

OUSES—NORTHWEST SIDE.

$10,000; Price $6,900.
stucco bungalow, 5 rooms and first floor, 2 rooms and lavatory in rnace heat. An ideal home for large small cost to operate. $900 cash. PATTERSON-AV., near Addison and l. Superior transportation. e Rogers Park 3369 for details.

OT. AT SUNNYSIDE. $1,850; $100 bal. $25 per mo. An ideal place for family. Address T K 490. Tribune.

OUSES BUILT TO ORDER.

UILD ON YOUR LOT BUNG. OR 2 thout a down payment. H. Finegold, California-av. Longbeach 1611.

ACANT—NORTHWEST SIDE.

CE— 30x125, nr. Lawrence-av. car line; sh will handle it balance to suit. K H 383. Tribune.

L ESTATE—MFG. PROPERTY.

ARG., NEW 1 STY. BLDG. 50X100; monthly payts. SUP. 4761.

ESTATE—SUBURBAN—SOUTH.

Miscellaneous.

HANDYMAN TO BUY AND FIX UP wn cottage; will furnish material; $25 mo. Address M T 193. Tribune.

L ESTATE—SUBURBAN—S. W.

250 on Main St.—$1,450.
water, gas and elec. all in and pd.; churches, good transp.; very low bal. to suit. Call or write, H. C. Rm. 820. 160 N. La Salle-st.

CKETS TO ELMORE'S POULTRY t Tinley Park, 47 minutes from the the Rock Island railroad. Call 2650. 100 N. La Salle-st.

ESTATE—SUBURBAN—NORTH.

Evanston.

$11,000.
ive shingle resid., close to Lincoln hool; 6 rms., garage; MUST BE ust reduced from $14,000. kanson & Jenks, Inc. vis-st., Evanston. Greenleaf 1617.

ON PROPERTIES FOR SALE. JOHN F. HAHN, INC. ERMAN-AV. ROGERS PARK 5115.

EVANSTON HOMES— QUINLAN & TYSON, INC. Park 2617. University 2600.

NS AT LAST ON NORTH SHORE MRS. FULLER. Greenleaf 7220.

Wilmette.

L. 5 BEDR., 3 BATHS; LOT 75X g trees; sell or trade for 3 flat. 424 Linden-av. Wil. 500.

PE COD COL., PRICED TO SELL; 2 ba.; deep wooded lot; ideal loc.; home. Bills Realty. Wilmette 3740.

IN THE MARKET FOR A HOME for rent or sale? See Moust & Wilmette 273.

Winnetka.

ROOM BRICK HOME—$16,000; rm., tile bath, t. and lav.; garage; station, schools. Winn. 3450.

ESTATE—SUBURBAN—N. W.

Arlington Heights.

TYPE GRAY SHINGLE, 4 ROOM and 1¼ a. of land on main corner 950; liberal terms. State 3861.

Park Ridge.

IDGE HOMES AND HOMESITES. L. A. KINSEY & SON. RTLAND AND TALCOTT-RD.

ESTATE—SUBURBAN—WEST.

Downers Grove.

121X150 FEET.
electricity; on good street; fine for nd rabbits; will sell for $500 on $100 cash, balance $10 monthly. F 198, Tribune.

La Grange.

ABLE IN PRICE, LOC., QUALITY $8,950; 5 rm. bung., gar.; cor. old T. H. Krumwiede. La Grange 730.

River Forest.

IVER FOREST BRK. COL. HOME; t; liv. rm., 14x21; real firepl.; nr. nd trans.; wooded lot 50x190; 2 car 500; terms. F. C. PILGRIM & CO. enings). 5637 W. Lake-st. Austin illage 5100.

Villa Park.

SELL MY 5 ROOM HOME. you need to pay $40 monthly. DRESS A G 260. TRIBUNE.

Miscellaneous.

s and Chicken House r ½ Actual Value.
ll 4 rm. home on cement founda- ken hse. and large lot; only 1 blk. en-av., 3 blks. to sta. and shopping minutes to loop. I paid $4,000 for First party with $300 cash can or $2,150. Only $20 mo. on bal. C 169. Tribune.

STATE—SUBURBAN—MISCELL'S.

0X497 FEET—$625.
large trees; 100 ft. of hard rd. elec. This is good investment and to build. First man with $65 cash buy, bal. $6 mo. Address L E 402.

RES—Total Price, $750.
on county hwy.; good soil, well blk. to schl., express str. to loop. to reliable party for $150 cash. o. Address L D 101. Tribune.

ESTATE—ACRE PROPERTY.

S—LITTLE CALUMET RIV., NR. -Ridge-rd., nr. Hammond; heart of ulf develop.; suit nursery, poultry, s; sac. quick sale. Address X 454.

L ESTATE—OTHER CITIES.

E — TWO STORE BLDGS.; CON- n form of "L"; 2 stories; sold ed that pays $200 a month. Ad- 3 28. Tribune.

ESTATE—SUMMER RESORTS.

T. LAKE LOT, 40 MILES N. W. go; as low as $195; $2 weekly. N 513. Tribune.

L ESTATE—FARM LANDS.

Illinois.

ES STOCK AND GRAIN FARM; uilding; artesian well; 4 miles from good gravel road; priced to sell cash, no trades. J. E. Killeen.

1 HR. FROM LOOP; 2 BLKS. TO tion; only $2,400; $250 cash, $25 Address O D 60. Tribune.

ontinued on next page.)

REAL ESTATE—FARM LANDS.

(Continued from preceding page.)

Indiana.

9 ACR. SUITABLE FOR CHICKEN FARM; summer resort and lake. Will take $1,500; $100 cash. Address M N 376, Tribune.

Michigan.

80 A. NR. TOWN, 120 MI. CHICAGO; 5 A. woodlot; 6 rm. house; 40x50 barn; $2,500, $200 cash. Roessler, 140 S. Dearb.

COUNTRY HOME, S. W. MICH.—5 R. HSE., ac. land; edge town; barg., $1,250. Address K T 163, Tribune.

40 A. CLAD, 1 MI. STORE, RIVER; CABIN, level; $500, $100 cash, $10 mo. Co. Fremont, Mich.

Wisconsin.

SOO LINE LAND GRANT LANDS IN UPper Wisconsin; free information; ask for Booklet No. 53; homeseekers' rates. Address E. Funston Land Dept., Soo Line, Minneapolis, Minn.

LAND IN UPPER WISCONSIN CHEAP. EDWARD HINES FARM LAND CO., Room 2102, 100 W. Monroe, Chicago, Ill.

REAL ESTATE WANTED.

For Cash

WANTED—TO BUY ON GOOD HIGHWAY near Chicago building one or two stories high with 5,000 to 10,000 square feet of floor space. In your letter give exact location of building, type of construction, length, width, height of each floor and basement, price. Raisin Brook Packing Company, Dundee, Michigan.

IF YOU WANT TO SELL YOUR PROPERTY, vacant or improved, for cash, see us. Room 1600, 100 N. La Salle.

TO SELL YOUR VACANT FOR CASH, either paid up or on contract, see A. Gordon Bennett, 208 W. Washington, R. 322.

HAVE CUSTOMERS WITH CASH FOR GOOD BUSINESS PROPERTY. FRANKENSTEIN & CO., 33 N. LA SALLE.

WILL SELL OR TRADE YOUR PROPERTY at once. Room 806, 310 S. Michigan-av.

REAL ESTATE FOR EXCHANGE.

Apartments.

SACRIFICE $75,000 EQUITY IN 36 APT. bldg.; small first mtge. only; will accept bonds or clear property; some cash required. Address T G 186, Tribune.

HAVE SEVERAL FINE APT. BLDGS. N. side; take bonds in trade. Div. 9500.

Business Property.

EXCEPTIONAL BARGAIN — WILSON-AV. 18 apts., 3 shops; take part cash; inc. pr. Address P E 511, Tribune.

Farms and Acres.

WILL TRADE MY 5 ACRES IN SUBURBAN Chicago for bungalow or equity in 2 flat. Fine for chicken farm. No agents. Address Tribune.

Houses.

WILL TAKE CLEAR LOT FOR $1,800 equity in new brick bungalow; h. w. ht.; schools, stores and trans. ADVANCE REALTY. 4916 Irving Pk.

8 ROOM HOUSE, 1 ACRE GROUND; 40 min. to loop; trade for any type prop. or what have you? Address F B 445, Tribune.

Vacant.

WANTED—EQUITY IN 2 FLAT OR BUNGALOW in exchange for my well located vacant. Address K H 382, Tribune.

Miscellaneous.

WILL TRADE 6 R. FLORIDA BUNG., $10,-000, and clr. vac. $5,000, for Chicago 2-3-4 flat bldg. Address P S 494, Tribune.

REAL ESTATE LOANS.

First Mortgage.

WE HAVE UNLIMITED FUNDS TO LOAN on 1st mortgages on improved real estate in Chicago and suburbs. Attractive rates for secured loans. BARNAN & CO., 1809 S. Racine. Canal 5292.

1ST MTG. R. E. LOANS MADE $10,000 UP. funds, quick serv., low rate. Gould, 39 S. La Salle. Cent. 2522.

LOANS TO PROPERTY OWNERS — MAKE 1st and 2d mtgs.; also contracts. 134 N. La Salle-st. Rand. 1187.

INSURANCE FUNDS TO LOAN, $25,000 UP. ONLY WITH LARGE MARGIN OF SECURITY. Henry A. Knott, 112 W. Adams-st.

Junior Mortgage.

SECOND MORTGAGE LOANS

This old established industrial banking house, which has served so many others in Chicago, is prepared to take care of second mortgage financing for you.

Low rates. Prompt service. Come in any day.

TRUSTEES SYSTEM SERVICE

Loop office, Trustees System Bldg., corner Wells and Lake-sts.
1650 BELMONT-AV., near Lincoln.
3351 W. MADISON-ST., near Kedzie.
736 W. 63D-ST., near Halsted.

2D MORTGAGE LOANS. PERSONAL. HOME MORTGAGE COMPANY. 160 W. Madison-st. Franklin 5700.

2D MORTGAGE LOANS SINCE 1906 Made, bought, loaned on, you get money day. Ask any bank about us. SIMMONS BROS., 69 W. Washington-st.

DOGS, BIRDS, POULTRY, ETC.

Cats.

PERS. KITS., ELEVEN CHAMPS. 4232 N. Laramie. Kil. 4264.

Dogs.

327 W. Madison-st.
CHICAGO'S LARGEST DOG SHOP. NEAR MARKET-ST. DEAR. 8337.
Canary free with every puppy.
...$15 up Broke Beagles.
...$15 up Persian Cats.
...$15 up Ped. Irish Terr.
...$8 Samoyedes.
...$15 up Esk. Spitz $5
...$15 up Scotties, beauties.
Chihuahua.
...$12 Cocker spaniels.
...$10 up Hunting dogs $15
Canadian Sheps $5
dogs, will hold your puppy till Xmas. Daily and Sunday till 10 p. m.

COUNTRY KENNEL ON WAUKEGAN-RD. MILE NORTH OF DEMPSTER-ST. ALWAYS OPEN. MORTON GROVE 1693.

6419 COTTAGE GROVE
800 PUPPIES—DOGS—ALL BREEDS.
Chows...$15 up Irish Setters $10
Bostons...$10 up Police Pups $3
& Wires..$15 up Mixed Pups $2
...$3 up St. Bernards $12
Terr....$10 Bull Fox Terr. $3
Brown Chows, Wirehairs, Police, Spitz, Boxers, Poodles, Airedales, Watchdogs, $5; cage and stands, $2 up; Monkeys, Parrots, Kittens.
WE BUY AND SELL. HYDE PARK 9862. OPEN TILL 10 P. M. AND SUNDAYS.

2413 W. NORTH-AV.
SELLING 300 DOGS; Spitz, Collies, Fox Terriers, Shepherds, $5 and up. Wire haired Fox Terriers, $10 and up. Ped. Cocker-Spaniels, Springer Spaniels, $20; dark red Chow pups, champion stock; Bostons, Poms, Pekingese, English Bulls and many others; ALWAYS OPEN.

BUY A CHOW FOR XMAS.
Little Beauties From Champion Stock. Reas. Morrison's Chows, 6014 Broadway. Briargate 2060.

DOGS OF ALL BREEDS; NO REAS. PRICE refused. 733 W. North-av., nr. Halsted. Cicero-av., nr. Diversey. 4875 Milwaukee. Palisade 10128.

PUPPIES, 2-9 MOS. OLD, $30 up; buy now for Christmas. Covered Wagon Kennels, Ogden-av., nr. Naperville.

WIRE HAIRED FOX TERRIER PUPPIES— splendid lot; parents imported; pedigreed, reasonable. Locke, 9725 Winston.

KENNEL AT 1307 N. CLARK—SPITZ, BOSTONS, chows, wires, collies, cocker spaniels, Danes, Pekes, police, many others.

BULL PRIZE WINRS., RUS. W. HND., pups, cheap; Scotties, Bostons, French; pri. 8108 Addison. Lac. 7551.

WIRE HAIR FOX TERR. PUPS. WINSHIRE Kennels, Ogden-av. and Madison. Rt. 18 now Hinsdale, Ill. Hinsdale 1654.

COCKER SPANIEL PUPPIES — champion bred, country raised. 6223 Higgins-rd. Avenue 9564.

PUPPIES—BLACK, RED, 7 WEEKS, ribbon mother. Phone Maywood. 1216 S. 17th-av., Maywood, Ill.

TERRIERS, 4 MONS. OLD, BRED dog Bravo; sm. depos. will hold. Wabash-av. Vinc. 9539.

PUPPIES—CHOWS, TOY Toy Bostons, Toy Pekingese. W. 53d-pl. Yards 4995.

MALE BOSTON PUPPY, 4 MOS.; female marked perfect; reas. 1st apt.

MALE, 4 LBS. ORANGE, 1 YR. beautiful. 2664 Madison.

BLACK AND TAN PUPPIES, TOY 628 Custer. Linc. 7798.

A VISIT WILL CON- 6232 Berenice-av. Ave. 0261.

DOG — YOUNG, MALE, SADDLE sired by Vagabond King. 9215 State.

PUPPY — RED CHOW, CHAMPION reasonable. Ave. 6601.

PUPS — BEAUTIES, HOME healthy. Reas. Newcastle 0068.

SPANIEL AND ENGLISH SETTER 6253 Higgins. Ph. Avenue 9564.

PEKINGESE PUPS, MALE-FE- 773 Van Buren. Rm. 2.

CHAMP STOCK REASON- Irving 2667. 3453 Catalpa-av.

BOSTONS, FRENCH AND ENG- all ages. Call Calumet 1597.

ORANGE FEMALE, POM., 10 reasonable. 4447 N. Ashland-av.

POMERANIAN PUPPIES; HOME Calumet. Victory 8344.

Miscellaneous.

CANARIES, CAGES, KITTENS, rabbits for Xmas gifts. See buying. Chows, Bostons, Pekes, Fox, Wire, Police, burglar From $3. 6705 S. Halsted.

CAMERAS AND OPTICAL GOODS.

GRAPHIC OUTFIT OF EXPERT COM- amateur photographer for sale; or write Peoples National W. 47th-st.

WINNIE WINKLE, THE BREADWINNER: A Small Gift



LOANS.
Personal, Property, and Salary.

SAVE Nearly a Third ON LOANS

The Household Plan offers cash loans of $100 to $300 at almost a third less than the lawful rate. No lower rate on household loans is available anywhere in the city. Loans of $50 to $100 can be made at a slightly higher rate.

Strictly confidential. No inquiries are made of friends or relatives.

Husband and wife only need sign. No other signatures or endorsers.

You may pay back your loan at any time, or you can take as long as 20 months on monthly payments.

Come in, phone or write.

LOOP:
77 W. Washington, 10th fl. State 0151.
105 W. Monroe, 5th fl. Central 2559.
105 W. Madison, 14th fl. Franklin 0885.

NEW HOWARD STREET OFFICE:
1737 Howard-st. Rogers Park 8320.
Rm. 201 Howard Trust & Savings Bank Bldg.

WEST:
9 S. Kedzie-av., 3d fl. Van Buren 0100.

OAK PARK:
1140 Lake-st., 3d fl. Euclid 503.

NORTHWEST:
2800 Milwaukee-av., 5th fl. Capitol 3440.
4710 Irving Park, 2d fl. Pensacola 4570.

NORTH:
1951 Irving Park, 2d fl. Buckingham 1008.
4753 Broadway, 11th fl. Longbeach 7163.

SOUTH:
841 E. 63d-st., 4th fl. Plaza 8360.
736 E. 63d-st., 2d fl. Fairfax 2839.
6856 S. Halsted, 2d fl. Englewood 5534.

SOUTHWEST:
6255 S. Ashland 2d fl. Hemlock 4510.
2355 W. 63d-st., 2d fl. Republic 4472.

SOUTH CHICAGO:
9130 Commercial, 2d. South Chicago 0103.

ROSELAND:
11106 S. Michigan, over Walgreen's. Commodore 3880.

Household Finance Corporation

Need Money Quickly? LOANS OF $10 TO $300 on Your Own Signature Within 24 Hours—Complete Privacy. No Fees—No Deductions. You Will Get Full Amount of Loan. As Little as $5 a Month, Plus Interest, Repays $100.

Beneficial Loan Society

NORTH. 4770 LINCOLN-AV., 2D FLOOR. Corper Bldg. Phone Longbeach 6357.
SOUTH. 7814 HALSTED-ST., 2D FLOOR. Over Grand 5 and 10. Phone Radcliffe 8228
WEST. 24 N. CRAWFORD-AV., 1ST FLOOR. Near Madison-st. Ph. Nevada 0559.
CICERO. 5623 W. 22D-ST., 2D FLOOR. Phone Cicero 5202.

Money for All Purposes Advanced on Your Furniture or Salary. $10 to $300 (At Legal Rates)
Quick, confidential service without investigations among your friends, relatives or neighbors.
8 to 20 Months to Pay.
We have been established 42 years and are prepared to help you in a friendly way.
CALL, WRITE, OR PHONE.
C. C. ERD
7 S DEARBORN-ST., ROOM 916. PHONE CENTRAL 4733-4734.

Meet Your Obligations WITH A CONFIDENTIAL LOAN ON HOUSEHOLD GOODS. MUSICAL INSTRUMENTS OR SALARY.
$20 TO $300 AT LEGAL RATES. UNDER STATE SUPERVISION.
You may pay loan in installments over a period of from 1 to 20 months. All transactions in my office are handled in strict confidence. Call at office or telephone Central 7166 and I will call upon you.
ARTHUR A. ERD
115 S. Dearborn-st., Room 804. Next Door to the Fair.

LOANS—$10 TO $300 ON SALARY OR FURNITURE.
AT LEGAL RATE. OUR QUICK SERVICE WITHOUT PUBLICITY WILL PLEASE YOU. NO WAITING—NO DELAY. TERMS TO SUIT YOUR CONVENIENCE. REPAY ANY TIME TO REDUCE COST. ESTABLISHED 35 YEARS.
Mason Financial Co.
CENTRAL 3516. 8 S. DEARBORN-ST., ROOM 910. UNDER STATE SUPERVISION.

If It's Money YOU WANT that's easy. Just come to us. We make loans on SALARY OR FURNITURE. Our service is strictly confidential.
T. B. WARD
8 S. Dearborn-st. Sixth floor, Rm. 612. Ph. Randolph 2060.

Loans to Employed People.

Amount of Loan.	Total Charge.	Cash you Receive.	Repayments 40 weekly.
$100	$8	$92	$2.50
200	16	184	5.00
300	24	276	7.50

NO OTHER CHARGES.
CAPITAL SECURITIES CO., 72 W. Washington-st. Rand. 2510. ALSO LOANS ON STOCKS AND BONDS. OPEN TO 8 P. M. 'TIL XMAS.

$50 TO $300. PRIVATE CONFIDENTIAL LOANS. FURNITURE OR SALARY. LEGAL RATES. QUICK SERVICE. CHICAGO FINANCE CO., ROOM 1301. 11 S. LA SALLE-ST.

CHARACTER LOANS. West Suburban Finance & Thrift Co. 1011 LAKE-ST., OAK PARK. EUC. 2662.

LOANS—$10 TO $300. HARRY PALMER & CO. 163 W. Washington, Rm. 211. Rand. 1090.

LOANS.
Personal, Property, and Salary.

READY CASH Can Be Yours $10 TO $300
Metro Will Lend You Any Amount on Their REDUCED PAYMENT PLAN UP TO $300
LOANS ON FURNITURE, AUTOMOBILES. No Indorsers. Quick Service.
WE MAKE SALARY LOANS. Investigate Without Obligations. CALL, WRITE OR TELEPHONE.
METRO LOAN CO.
Business Established 1887.
AN OFFICE IN YOUR NEIGHBORHOOD.
METRO—LOOP, 120 S. State-st., Rm. 800. Randolph 3468.
METRO—NORTH, 4803 Lincoln-av., Rm. 215. Longbeach 3457.
METRO—ROGERS PARK, 1791 Howard-st., Rm. 212. Rogers Pk. 0754.
METRO—NORTHWEST, 4013 Milwaukee-av., Rm. 307. Avenue 0443.
METRO—WEST, 9 S. Kedzie, Room 231. Kedzie 1437.
METRO—OAK PARK, 137 Marion-st., Room 206. Village 6886.
METRO—SOUTH, 6306 Cottage Grove R. 305. Hyde Pk. 0604.
METRO—SOUTHWEST, 6314 S. Western-av., R. 201. Prospect 3130.
METRO—ROSELAND, 11112 S. Michigan., Rm. 220. Pullman 6615.

IMMEDIATE LOANS $10 TO $300.
On Your Signature Only
No Co-Makers—No Mortgages No Fees—No Fines. Strictly Confidential.
REPAY ANY DAY, WEEK, OR MONTH, TO REDUCE THE COST. PAY ONLY FOR THE TIME YOU KEEP THE MONEY.
CALL AND LEARN—YOU WILL BE DELIGHTED WITH OUR SERVICE.
Local Loan Co.
UNDER STATE SUPERVISION.
27 W. WASHINGTON. RANDOLPH 6210.
1200 N. ASHLAND. BRUNSWICK 3100.
6335 S. HALSTED. WENTWORTH 4150.
4013 MILWAUKEE-AV. AVENUE 1400.
1 N. CRAWFORD. KEDZIE 5900.
8 N. OGDEN-AV. HAYMARKET 4700.

LOANS FURNITURE OR SALARY. CONFIDENTIAL—QUICK SERVICE. WOODLAWN LOAN CO., UNDER STATE SUPERVISION. 6253 WOODLAWN-AV. FAIRFAX 5500. Open Every Eve. Until 8:30.

BUSINESS LOANS. Up to $10,000 on factories, shops, restaurants, trucks, laundries furn. apt. houses, on fixtures and equip.; easy time payments. F. Boland, 215 W. Randolph. Franklin 1966.

SALARY OR FURNITURE LOANS. $10 TO $300. IMPERIAL CREDIT CO., 30 W. Washington-st., 11th Flr. Fra. 8924.

LOANS ON REAL ESTATE MORTGAGE bonds. P. A. Caswell. 100 W. Monroe-st.

RADIOS AND SUPPLIES.

FIRE SALE
Because of fire Dec. 19 we will close out all slightly damaged Radio Merchandise at a great loss. MIDGET 6 tube radios with power detection, screen grid, 245 power tubes and dynamic speaker, $19.95 to $24.95 complete. These sets formerly sold for $59.50 to $79.50. The chassis, tubes and speakers in these machines are in perfect order, the total damage being only a slight mar to the cabinets. You will find this a rare opportunity to get a perfect radio at a greatly reduced price. 6322 COTTAGE GROVE. MIDWAY 6312. OPEN EVENINGS UNTIL 10 P. M.

This Is Your Opportunity! MIDGET RADIO 7 TUBE TRIPLE SCRN. GRID, WAL. CAB. $29.50—COMPLETE—$29.50 APOLLO RADIO STORE, 1745 MORSE-AV. ROG. PK. 5524. Open Eve. and Sun. Will ship anywhere.

$29.50 COMPLETE. NATIONALLY FAMOUS RADIO. Most sensational price ever offered! All feature electric with latest developments; full size beautiful highboy cabinets. OTHER MODELS, $5 DOWN, $2 WEEK. RADOLEK CO., 563 W. Randolph-st. Open Sunday.

FOR SALE—ALL ELECTRIC RADIOS COMplete with 8 tubes in beautiful highboy cabinet; only $29.50. OAKLAND FURN. JOBBERS. 3975-7 Cottage Grove-av. Atlantic 0130. Open eve. till 9 p. m., Sun. to 5 p. m.

BEAUTIFUL SCREEN GRID SUPERHETerodyne radios, built exclusively for Lyon & Healy, on sale at our bargain basement for $97.50 complete with tubes; easy terms. LYON & HEALY, 243 S. Wabash-av.

NEW COMBINATION RCA NO. 67, $225. Victor, No. RE45, $135. Atwater Kent, $75-$135 comp. Many other barg. 24 N. Wells.

CLOTHING, FURS, ETC.

100 SAMPLE COATS, $65. Nor. seal, caracul, muskrat, marmink, pony. Also Hud. seal, squirrel, krimmer, Jap. weasel. $400 val. at $175. SILVER PTD. FOX SCARFS, $35. H. BUCHMAN, WHOLESALERS, 115 S. Dearborn, R. 918. Open Sun.

MILLER & CO., 616 S. MICHIGAN, OFFER for immediate sale slightly used fur coats which were taken in trade; northern seals, $25; ponies, $35; Hudson seals, $100; muskrats, $35; caraculs, $75; Jap. minks, raccoons, squirrels, other fur barg., shown on request only. Ask for Mrs. James, 2d floor.

28 UNCLAIMED COATS SOLD FOR CHRGS. Seal, muskrat, caracul, pony, Jap. weasel. 3 men's coats, $10 to $65; old fur in exch. PETERS FUR SHOP, 5115 S. MICHIGAN.

LADIES MINK COAT, SIZE 38, VALUE $3,400; best cash offer for immediate sale; can be seen at 616 S. Michigan.

OUT OF PAWN—1,000 FUR COATS, TOP coats, overcoats and suits, $5 up. Uncle Max's Loan Bank, 675 N. Clark. Del 2578.

PAWNED SUITS, O'COATS, LADIES' FUR coats. Your price. 650 Madison. Mon. 1738.

500 FUR COATS, $35; SCARFS, $12.50. Eastern Fur. Mfg., 232 W. Adams. Su. 681.

AUCTION SALES.

WILLIAMS, BARKER & SEVERN CO. 423 S. Wabash-av. General Auctioneers. Furniture, Carpets, General Household Goods. Telephone Harrison 3777.

ALBERT J. MENDELSOHN & CO. Chicago's Leading Auctioneers. 606 S. Wabash-av. Ph. Harrison 8151.

HOME FURNISHINGS.

Central.

NATIONALLY KNOWN BRAND OF ELECtric refrigerators. All new and guaranteed at less than ¼ wholesale prices. For information write J. Morrison, 307 N. Michigan-av., room 1317.

South Side.

AUCTION. AUCTION. ON TUESDAY, DEC. 23, AT 10:30 A. M. AT 809-13 E. 40TH-ST., NR. COT. GROVE. We will sell at public auction Living room, dining room and bedroom furniture, 200 coil and link springs, floor lamps and shades, dressers, beds, etc. AMERICAN FURNITURE AUCTION CO. AUCTIONEERS. APPRAISERS.

LOOK!
2 pc. mohair and frieze liv. rm. set..$39.50
7 pc. wal. dining rm. suite..........$39.50
3 pc. wal. bk. set....................$39.50
5 pc. brk. set..........................$9.50
All elec. radios complete.............$29.50
Hundreds of other bargains. OAKLAND FURN. JOBBERS. 3977 Cottage Grove-av. Open eves. to 9 p. m., Sun. to 5 p. m.

4 ROOMS, COMPLETE, $185. ONLY $15 CASH REQUIRED. Liberal terms to suit your convenience. KESSEL BROTHERS FURN. CO., 4312 Cottage Grove-av. Open evenings, Tuesday, Thursday, Saturday.

Hi-Grade New & Used Furn. Par. set, $27; bedrm. set, $39; din. rm. set, $29; Wilt. rugs, $15; dress., odd chrs., etc. FACTORY SAMPLE FURN. HOUSE. 6152-54 Cottage Grove. Eves. 10, Sun. 6.

PARLOR SET, $25; DINING SET, $10; bedrm. set, $25; rugs, $20; lounging chairs, $15; player pianos, $30 and up; free storage for late delivery. Open eve. and Sun. Available Furn. Dept., 7732 Stony Island-av.

Real Furniture Bargains. Stoves, Parlor, Din., Brkfst., Bedrm. Sets, Radios, Desks, Rugs, Trunks. Terms. Garfield, 5929 S. State. Eve. till 7, Sat. 9 p. m.

RUGS—CARPETS—RUGS Klever [Shampay] Karpet Kleaners. 4631 Cottage Grove-av. Free Delivery.

WILL SELL FOR CASH 5 RMS. BEAU. furn., parlor set, dining, 2 bedrm. sets, rugs, lamps, radio. MILLER'S. Rad. 2606.

ORIENTAL RUGS LEFT FOR RENTAL IN hotel; bargain. 8200 Ellis-av., apt. 201.

North Side.

WILL SELL FOR CASH bankrupt stock of high grade furniture, linen, jacquard parlor sets, $49; 3 piece silk mohair parlor set, $79; line frieze parlor set, $89; walnut bedroom set, $45; walnut dining room sets, $55; also bargains in Wilton rugs, chairs, and lamps. In REMER'S, 5822 N. WESTERN-AV. Open daily till 9 p. m., Sunday till 5 p. m.

RUGS! CARPETS! LEFT AT OUR PLANT.
Wil. vel. Axmin. 6x9, 9x12....$6.50-$18.50
American Orientals.................$64.50
9x12 Chinese Orientals, like new......$110
27x54, 36x63 throw rubs........$2.50-$4.50
Stair carpet.......................75c yard
IMPERIAL DYERS AND RUG CLEANERS, 2123 Lincoln-av. Div. 6310. Open eves. to 9 p. m. until Xmas.

A REAL CHRISTMAS OFFER—FURNITURE at less than wholesale: beautiful 2 piece liv. room suite, $29; 2 pc. silk mohair liv. room suite, $39; $350 green or red antique silk velour 2 pc. kidney suite, $139; large upholstered lounging chairs, $9.95; real walnut 3 pc. bedrm. suite, $59. Advance Furniture Factories 1550 N. Dayton-st., nr. North-av., 1 blk. w. of Halsted-st. Open every evening till 9, Sunday till 3.

4 FLRS. USED FURNITURE. Dressers, $5; stoves, gas ranges, $10; 9x12 rugs, $7.50; da-beds, $7.50; velour parlor sets, $29.50. Everything for the home cheap. BIG CITY FURNITURE CO., 819 N. Clark.

BANKRUPT STOCK OF NEW FURNITURE. Mothproof parlor set, $47; walnut dining set, $45. Bedroom sets, Wilton rugs, tables. Other bargains. PINK, 6542 N. Clark-st. Open daily till 10 p. m., Sunday till 5 p. m.

NEW & USED FURNITURE and rugs. Cubs' Park Furn. Co., 3531 N. Clark-st. Open eves. and Sun. Buck. 0949.

DINING RM. SUITE, BEDRM. SUITE; ALSO daybed and several odd pieces. Edgewater 4706. 5400 Glenwood, 2d apt.

HIGH CLASS FURN.; A-1 COND.; RUGS, linoleum, radio, mir., lamps, silver, china; all or sep.; barg. 825 Buena-av. Buc. 9452.

6 ROOMS FURNITURE, ALL OR PART, reasonable. 1453 Olive-av., Apt. 1.

Northwest Side.

$150,000 FURNITURE MUST BE SOLD AT less than wholesale at our factory.
2 piece liv. rm. suite [$125], at..........$49
7 piece din. rm. suite [$125], at..........$49
3 piece bedrm. suite [$125], at...........$49
HOMER BROTHERS, MANUFACTURERS, 3053 W. GRAND-AV. Open every evening till 10 p. m. except Friday, 6 p. m.; Sun., 10 a. m. to 3 p. m.

West Side.

$50,000 BANKRUPT FURN.— For sale in our 6 story bldg.; 2 pc. par. set, $55; 3 pc. bedrm. set, $54; 7 pc. din. rm. set, $57; vel. Wil. rugs, $23; Gul. Servian rugs. Daily 9:30 p. m. Sun. 5 p. m. TUFTS, 4444 MADISON-ST.

BEAU. PARLOR SETS, $49; WAL. DINING sets, $45; wal. bedrm. sets, $30; kitchen sets, $10; rugs, $15. Open evenings and Sunday. Collins, 5114 W. Madison.

HANDMADE QUILTS, PILLOWS, APRONS. 811 N. Central Park-av. Open Sunday.

BUSINESS DIRECTORY.

Artificial Flowers and Decorations.

ARTIFICIAL FLOWERS FOR WINDOW DISplay and interior decorations. BOTANICAL DECORATING CO. 319 W. Van Buren-st. Webster 3313.

Auto Repairing and Storage.

CARS STORED FOR THE WINTER, ALL makes, $3.50 mo. Door 150, Navy Pier. Slater's Fireproof Storage Co., Sup. 8236.

Collections.

COLLECTIONS EVERYWHERE— No collection no charges. Cash for notes, mtgs. and accounts. United Mercantile Svc. of America, 140 N. Dearborn, Central 8466.

Dressmaking and Embroidery.

HAND EMBROIDERY, FANCY NEEDLE work; ideal Xmas gifts. 361 W. Madison.

5 PIECES OF UNUSUAL FANCY HANDwork. Bitt. 7056.

Heating and Plumbing.

PLUMBER AND STEAMFITTER—25 YRS.' exp., wants work by day, week or contract. $1 per hour. Nevada 3312.

Moving, Storage, and Hauling.

MOVING ANYWHERE— LOADS INSURED. ASSOCIATED MOVERS. WENTWORTH 2447

MOTOR TRUCKS.

REOS—[3] 1929S 2½-3 TON STAKE BODies; dual tires, 36x8; A1 condition.
1 1929 Reo 3 ton, refrigerator body.
1 1929 Gotfredson 1½ commission body. Dual tires. Excellent condition.
1 1928 King-Zeitler 3½ ton, freight van body.
Call Calumet 7273.

Ford, Chev. Trucks Like New. 1930-'29-'28 models, $75 up; $40 cash, balance easy; all style bodies; 90 day guarantee. Horses taken in exchange. Levy, 724 Milwaukee, cor. Carpenter. Always open.

USED TRUCK BARGAINS. INT. HARVESTER CO. OF AMERICA. 2004 Diversey-blvd. 2919 S. Western-av.

FORD—TRUCKS, '28S, '29S, '30S; ¼ TON to 1½ ton; all body types available; 50 trucks to select from. Tms. $50 dn. or trd. yr. to pay. Litsinger, 925 W. Jackson. Al.On.

FORD—1929 PANEL, MECHANICAL CONdition A1; good tires; new body; terms; $330. Ben T. Wright, 1101 N. Clark-st.

FORD 1 TON TRUCK, PANEL BODY, GOOD running cond.; barg., $85. B. & W. MOTOR CO., 827 W. 35TH-ST.

FORDS—'29 AND '30 TRUCKS WITH OPEN expr., stake and panel bodies. Tms. or trd. LAWDER BROS., 6900 Vincennes-av.

DIAMOND T DUMP TRUCK — IN FIRST class cond. Best offer takes it. Sorensen, 1325 W. Randolph. Hay. 9635.

AUTO ACCESSORIES, REPAIRING.

AUTO REPAIRING— 10 MONTHS TO PAY. 5647-51 BROADWAY. ROG. PK. 2467.

AUTOMOBILES FOR SALE.

LESS THAN $100.
1928 Nash Sedan, very nice..........$99
1928 Essex coach, O. K...............65
1928 Flint sedan, perfect............95
1928 Paige 5 pass. sedan.............85
1927 Pontiac coupe...................65
1927 Dodge sedan, real bargain.......85
1926 Buick master 6 coach............85
1927 Pontiac coach...................65
1925 Buick 7 pass. sedan, fine con...75
7953 South Chicago-av. Saginaw 2121.

$10 AND $20 DOWN, Bal. 12 to 18 months, 25 guar. used cars. All makes, mod. 3106 Montrose, alw. open.

AUBURN SPORT SEDAN. Circumstances compel me to immediately sacrifice my almost new 8 cyl. car. No reasonable offer refused. Ph. Mrs. Adler, Plaza 4088. Add. 1109 Hyde Pk.-blvd., Apt. 1.

BUICKS. ALL MODELS TO SELECT FROM. REBUILT AND GURANTEED. BUICK FACTORY BRANCH. 2031 Calumet-av. Calumet 5000.

BUICK 1930 COUPE. 68 model 5 pass., 6 w. whls., side mts. Used little. $1,195. $395 dn., bal. 16 mos. MOSS, 6259 Cottage Grove. Plaza 5000.

Buick '27 Limousine. READY FOR TAXI SERVICE. ONLY $450. 2821 SHEFFIELD-AV.

BUICK 1927-47 SEDAN. 5 pass. Master 6. A very popular model; priced low for quick sale, $375. WEST SIDE BUICK CO., 4666 Washington-blvd.

BUICK—LATE 1930 5 PASS. COUPE, MOD. 68; 6 wire wheels, 2 mounted forward; beautiful black; car is just like new; guaranteed perfect; bargain; terms or trade. 3333 W. Madison-st. Always open.

BUICK—1930 DE LUXE 4 DR. BROUGHAM, model 61; 6 wire wheels; fender wells; carefully driven about 4,400 miles; guar. perfect; barg., $1,245. 2414 N. Crawford.

BUICK—4 DOOR 1929 SEDAN..........$695 FAGET BUICK CO., 6445 S. Western-av. Prospect 0504.

BUICK — LATEST 1929 5 PASS., LONG wheelbase coupe, $745; 6 wood wheels, 2 fender mounts; 90 day guar.; tms., trade. ALWAYS OPEN. 2810 W. MADISON.

BUICK—1929 SEDAN, 7 PASS., EXCELLENT CONDITION; A BARGAIN, 4620 W. MADISON-ST. ESTEBROOK 2565.

BUICK—LATEST 1928 5 PASS. SEDAN, $350; run 3,842 mi.; 90 day guarantee; terms, trade; always open. 2810 W. Madison.

BUICK—1930 4 DOOR SEDAN, $695; DRIVen 1,461 mi.; 90 day guar.; terms, trade. ALWAYS OPEN. 2810 W. MADISON.

BUICK—5 PASS. COUPE; LATE MOD.; MIL. 22,000; $185 down. 140 E. 23d-st.

BUICK—STANDARD 2 DOOR SEDAN; A beauty; $200 cash; priv. 2733 Jackson-bd.

CADILLAC—"353" TOWN SEDAN, 6 WIRE whls., etc.; cannot be distinguished from new; only $2,375; guar.; terms, tr. LARRY O'ROURKE, INC., 2701 W. Madison.

CADILLAC—1930 SPORT TOWN SEDAN, 6 WIRE WHLS., TRUNK, ETC. ONLY 1,080 MILES. A $3,250 CAR FOR UNPAID NOTES. 1132 DIVERSEY.

CHEVROLETS. $2,000 INSURANCE POLICY FREE.
1928 Sedan; 4 door; special..........$185
1928 Coupe; A-1 condition............185
1929 Coach; 6 cyl.; perfect..........265
GLENN E. HOLMES, Inc., 30 E. Lake-st.

CHEVROLET '29 COACH. Dark blue. Low mileage. Perfect cond. thruout. Sacrifice $275. Terms. LEWIS AUTO SALES, 3400 OGDEN-AV.

CHEVROLET—1930 5 PASS. SEDAN, $395; run 1,876 mi.; 90 day guar.; terms, trade. ALWAYS OPEN. 2810 W. MADISON.

CHEVROLET—CABRIOLET; SPORTY CAR, with rumble seat; a real buy at $145. Studebaker Sales, 26th and Michigan.

CHEVROLET—'29 TUDOR, $195; NEEDS fender work; terms. HARBOR MOTOR CO. 7733 Cottage Grove. Radcliffe 6400.

CHEVROLET—LATEST 1929 5 PASS. SED., $250, terms. 3327 Milwaukee-av.

Chrysler 75 and 77 Rdstrs. A 1929 and a 1930 in beautiful condition throughout; fully equipped and guaranteed; prices $585 and $785; terms. 5107 N. CLARK-ST.

CHRYSLER—'30 70 DE L. ROYAL SEDAN; eqpd.; 6 w. w.; cost $1,800; sell......$835
Chrysler '29-75 Royal Sedan..........$695
Chrysler '29-75 Sport Coupe..........$685
All guar.; terms, trade. 6811 S. Halsted.

CHRYSLER—1929 MODEL 65, 4 DR., 5 pass. sedan; has new car appearance; mechanically perfect; sacrifice for $545, terms or trade. 3845 W. Madison-st. Always open.

CHRYSLER—75, LATEST 1929, 4 DOOR SEdan, $595; driven 2,283 mi.; 90 day guarantee; terms trade; always open. 2810 W. MADISON.

CHRYSLER — SEDAN, 1929; $585; THIS car is in marvelous shape. Mr. McKnight, 4117 Broadway. Bittersweet 0786.

CHRYSLER—75, 2 P. COUPE; RUM. SEAT. Cannot be told from new; sac. of $675. MODERN MOTORS, INC., 4645 W. Madison.

CHRYSLER—70 COACH, 1927; BEST BUY in town; $195; terms, trade; always open. 2951-53 W. Madison-st. Van B. 2963.

CHRYSLER—80 SPT. PHAETON; 6 WIRE wheels, side mts.; trunk; beautiful cond. thruout; $395. 6056 Cott. Grove. Fair. 1426.

CORD—SPORT SEDAN, LATEST MODEL, driv. very little, 6 wire whls., side mnts., $1,800. O'ROURKE'S, 2433 S. Michigan-av.

CORD—PHAETON, JUST LIKE NEW, AT a substantial saving. Auburn Chicago Co., 2401 S. Michigan. Mich. 1200.

CORD—DE LUXE SPT. SEDAN; 4 MOS. old; driven 3,657 mi.; sell at about one-half orig. cost; terms, trade. 1801 W. 63d-st.

DE SOTO—1929 DE LUXE WIRE WHEEL sedan, excellent. Only $365. $90 down, bal. 12 mos. Durst. 1147 Jackson-blvd.

DE SOTO—1929 DE LUXE SEDAN; 6 WIRE wheels, full accessories; excellent condition; $425. Haymarket 6961. Ester. 0271.

DURANTS—BRAND NEW, LATEST 3 AND 4 SPEED. BIG DISCOUNT. $100 DN., BAL. 18 MOS. 3854 W. MADISON-ST.

Essex 1930 2d Series Sedan. Challenger touring sedan type. Slightly used. $200 down, balance easy payments. 1143 DIVERSEY-BLVD.

ESSEX — SPORT COUPE LATE MODEL; black with cream striping; rumble seat, etc.; has new car appearance, $385. Mr. McKnight, 4117 Broadway. Bittersweet 0786.

ESSEX—SPORT COUPE, 1930, $345; CAR LOOKS NEW; $20 DOWN, BAL. 18 MONTHS. 3854 W. MADISON-ST.

ESSEX—1929 SPT. COUPE, RUMBLE seat, $275, terms. 3327 Milwaukee-av.

ESSEX—COACH, LATE MODEL, JUST LIKE new, $50 down, 140 E. 23d-st.

FORDS—FORDS $50 DOWN, YEAR TO PAY. License, heater and anti-freeze free. 100 LATE MODEL A'S TO SELECT FROM.
1930 Sedans and Coupes......$350 to $395
1929 Sedans and Coupes.......185 to 235
1928 Sedans and Coupes.......125 to 185
'28-'29-'30 Rdstrs and Tour.......$100 up
Every car fully guaranteed 90 days. LITSINGER, 925 W. Jackson [Alw. Open.] OVER 35,000 SATISFIED OWNERS.

FORDS—FINANCE SALE. 150 late 1930 Ford sedans, coupes, tudors, and roadsters to be sold for balance due. $20 down, bal. 18 mos., 90 day guarantee. 4445 W. MADISON.

FORDS—LATE '29 AND '30 ROADSTERS and spt. coupes; 20 to pick from; barg. LAWDER BROS., 6900 VINCENNES-AV.

FORD — COUPE, 1930, BLACK, DRIVEN very little, just like new. Sacrifice $400. Prospect 0143.

FORD—MOD. A 1929 4 DOOR SEDAN; A1 condition. Bargain...........$295 245 MADISON-ST., OAK PK. OPEN EVES.

FORD—1929 TUDOR; LOOKS LIKE NEW; $275; tms., or tr. Hesser & Soden, Authorized Ford Dealers, 1234 Morse. Briar. 4100.

FORD—1930 SPORT COUPE, $375; RUN 1,189 mi.; fully guar.; terms, trade. ALWAYS OPEN. 2810 W. MADISON.

FORD—'29 SPORT COUPE, LIKE NEW; RED whls., rble. seat, chrom. nickel plate; $225; $50 dn. 6749 S. Perry. Went. 4748 aft. 5.

FORDS—20 MODEL TS, COUPES, SEDANS and Touring cars, $25 and $35; big barg. LAWDER BROS., 6900 Vincennes-av.

FORD—1930 TUDOR SEDAN; LIKE NEW. Priced low for quick sale; terms. LANGE BUICK. 2635 Milwaukee-av.

FORD—'30 TUDOR; SPLENDID MECH. CON. Driven very little; new car appearance; terms; $395. Ford Dealer, 1111 N. Clark.

FORDS—'29 AND '30—100. ALL TYPES and colors; guaranteed; terms or trade. LAWDER BROS., 6900 Vincennes-av.

FORD—LATE '27, JUST OVERHAULED good tires; many extras; $75. Sag. 8761.

FORD—LATEST 1930 SEDAN; $350; TMS., trade; guar. 3327 Milwaukee-av.

AUTOMOBILES FOR SALE.

Fords—$20 Down, $5 Weekly
1930 Stand Coupe, rumble seat........$395
1929 Tudor, very low mileage..........225
1930 Town Sedan, pract. new...........475
1929 Sport Coupe, classiest in town...260
100% GUARANTEE. FREE SERVICE. 2751 W. MADISON-ST.

FORD — TUDOR; LATE MODEL A; $125 down. Excellent condition. 140 E. 23d-st.

GRAHAM-PAIGE—835, 7 P. DE LUXE SEdan; 135 wheelbase; 120 h. p. motor; 4 spd.; like new; guar.; $895. 2211 Michigan-av. Cal. 1080.

GRAHAM-PAIGE—LATEST 1929 LT. 6, 4 dr., sed., $385; terms. 3327 Milwaukee-av.

HUDSON—1930 SPORT COUPE. Priced exceptionally low. Liberal terms. See Kullberger-Nash, 1441 E. 75th.

HUDSON—6 CONV. COUPE '30, LIKE NEW, 6 WIRE W., SIDE MNTS., HOT WATER HEATER, ETC.; COST $1,750. MUST SAC., TMS. 3854 W. MADISON.

HUDSON—'30 SEDAN; 6 CYL.; SIDE MTS., wire wheels; real barg.; terms, prop. owners. $65 down. 7130 S. HALSTED. TRIANGLE 9700.

HUPP—'30 STR. 8 DE L. SED., 6 W.W.$835
Hupp '30 str. 8 cust. de l. sed........$785
Hupp '29 6 cyl. 4 dr. sed., s. m.......$650
All guar.; terms, trade. 6811 S. Halsted.

HUPMOBILE—CENTURY 8 SEDAN, 1929. $345 DOWN. 2234 S. Michigan-av. Cal. 5800.

HUPP—1929 SEDAN DE LUXE, $545; LATest 6 cyl. 4 door, 5,687 miles; terms. Fitzpatrick, 6555 Cottage Grove. Alw. open.

HUPMOBILE—6, 1930 DE LUXE SEDAN, 6 wire whls., $100 worth of extras. Trunk, etc., sell for ½ orig. cost. 4440 Madison.

HUPMOBILE—1930 CENTURY 6 5 PASS. sed., dr. 5,300 mi., $595. 3327 Milw.-av.

LA SALLE 1928 SEDANS, $585 AND $685. A de luxe and std. Body splendid bargains and guaranteed. You shall not waste your time by seeing these cars today at 1143 DIVERSEY-BLVD.

LA SALLE—SEDAN, WIRE WHLS., SPOTLESS CAR; SLIGHTLY USED. MUST SELL. MAKE OFFER. MR. O'NEILL, WELL. 7802.

LA SALLE—1928, 4 PASS. VICT. COUPE; wire whls.; $585, terms. 3327 Milwaukee.

Lincoln 7 Pass. Sedan. Perfect Cobalt blue finish; interior in very good condition. Fully equipped. Chrome plated, 4 wheel brakes, etc. A real bargain at $1,195. L. W. Shanesy & Co. Authorized Lincoln Dealers. 2821 Sheffield-av. Lakeview 8000. Open Eves.

Lincoln Le Baron Sed., $775. Lincoln's most popular type, 4 dr., in tip top condition; body finish in a beautiful rich maroon and motor in the best of condition; has chrome plating and all extras; a real smart looking car at 5107 N. Clark-st.

LINCOLN—1930 7 PASS. SEDAN, 6 WIRE w., radio equipt., etc.; the most discriminating buyer can't tell from new; $2,950. LARRY O'ROURKE INC., 2701 W. Madison.

LINCOLN—7 PASS. LIMOUSINE; TIRES, finish good; real value $475; terms or trade. Lincoln Dealer, 1822 Ridge-av., EVANSTON. BRIARGATE 0620.

MARMON—8, 1930 DE LUXE SPORT SED. ONLY 1,050 MILES. COST $2,250. MY PRICE, $1,085. CALL WELL. 7802.

NASH—4 DOOR '29 SEDAN; TIRES, PAINT and mech. cond. good; $375; guar. by Chrysler Dealer, 3212 W. Jackson-blvd.

NASH—1929 STANDARD SIX SEDAN, IN perfect cond., a real barg. at $495. Tms. South Side Auto Sales, Inc., 1210 E. 63d-st.

NASH—1930 5 PASS. SEDAN, $495; DRIV. 1,139 mi.; 90 day guar.; terms, trade. ALWAYS OPEN. 2810 W. MADISON.

NASH—1928 4 DOOR SEDAN, $185; RUN 3,871 mi.; fully equip.; terms, trade. ALWAYS OPEN. 2810 W. MADISON.

NASH—SPEC. 400 SEDAN; '29; DUAL IGN. Barg., $395. 7136 S. Halsted-st.

OAKLAND—1928 5 PASS. SEDAN, $195; 90 day guarantee; terms, trade. ALWAYS OPEN. 2810 W. MADISON.

OLDSMOBILE—1930 4 DOOR SEDAN, $595; driven 1,492 mi.; fender mounts; 90 day guar.; terms, trade; always open. 2810 W. MADISON.

PACKARD—1929 STR. 8, 633, 7 P. SEDAN; received from original owner who gave it elegant care; painted beautiful maroon; 6 practically new white-wall tires, trunk rack, fender wells, etc. Guaranteed. $1,450; terms, trades. John S. Jackson & Co., Packard Dir., 7320 Stony Island-av. Plaza 2000.

PACKARD—LIGHT 8 SEDAN, 6 W. WHLS., CHROMIUM TIRE COVERS, MAROON FIN.; USED SHORT TIME. MAKE OFFER. WELLINGTON 7802. MR. WITT.

PACKARD—'30 LIGHT 8 SPORT PHAETON, WIRE WHLS., ETC. ONLY 1,600 MILES. COST $2,650. MY PRICE FOR QUICK SALE, $1,475. GRASSELL, 1132 DIVERSEY.

PACKARD—"7-45" SEDAN 7 PAS., 6 WIRE whls., etc.; cannot be distinguished from new; $2,350; guar. like new; terms. LARRY O'ROURKE, INC., 2701 W. Madison.

PACKARD—LIGHT 8, 4 DOOR SEDAN; cheapest and newest 1929 in town; only $1,045; terms; guar. 90 days with service. BERGL MOTORS, Inc., 5346-48 W. 22d-st.

PACKARD—2 DOOR 5 PASS. CLUB SEDAN; fine cond.; pri. party must sacrifice $225 cash. 2809 W. Lake-st. Tile Office.

PEERLESS—1930 4 DR. SEDAN; WIRE wheels; will take $675 to sell now. 1344 S. MICHIGAN-AV.

PIERCE-ARROW 8 CYL. CLUB SEDAN. Car like new; cost $4,120. Must sell at once; leaving town in January. Will sacrifice for $1,600. Can arrange terms. Private party. O. N. Tevander, 850 Castlewood-terr. Longbeach 0975.

PLYMOUTH—1930 DE LUXE SEDAN; 6 W. whl. Special uphol.; nearly new; $550. HURRY! Thomsen Bros., 7334 N. Clark-st.

PONTIAC—1929 COACH. YOU WILL NEVER find another like it; $395; 10% down. Community Motors, Inc., 2473 Milwaukee.

PONTIAC—1930 5 PASS. SEDAN......$395 Run 1,683 mi.; 90 day guar.; tms., trade. ALWAYS OPEN. 2810 W. MADISON.

REO COUPE, 1929. Rumble seat, has 6 wire wheels, side mountings, practically new tires and complete equipment. Appearance like new. Special at $755. R. H. Collins Automobile Co., Reo Distributors, 2220 S. Michigan-av. Calumet 6900. Closed after 6 p. m.

REO—COUPE—1925; IN GOOD MECHANICal condition; $75; good rubber. POMEROY-BRAY, 6201 S. Western-av.

STUDEBAKER — LATE 1929 PRES. 8, 5 pass sedan, 6 wire whls., fender wells; like new; rare buy, $695. Also many others to select from. Terms. West Side Auto Exch. 4635-37 W. MADISON-ST.

VIKING—DE LUXE SEDAN; NEWEST AND cheapest 1930 in town; only $845; terms; guaranteed 90 days with service. BERGL MOTORS, Inc., 5346-48 W. 22d-st.

VIKING—8, LATEST 1930 5 PASS. SED.; 4 dr.; dr. 2,300 mi.; $795, tms. 3327 Milwaukee.

WILLYS-KNIGHT—'30, 6 CYL.; WIRE whls.; equip.; 4 dr. sedan; $585; guar.; tms., tr. Modern Motors, Inc., 4645 W. Mad.

AUTOMOBILES WANTED.

WANT 100 AUTOMOBILES. Pay cash or make you a loan. Always open. 2810 Madison. Ph. Van Buren 3200.

CARS WANTED FOR CASH— Highest prices paid. 2325 S. Michigan-av. Victory 4444. 6211 Cottage Grove-av. Dorchester 4561.

SPOT CASH FOR YOUR MODEL A FORD or late model Chevrolet. MR. HEALY. 2468 MILWAUKEE-AV.

CARS SOLD FOR OWNERS ON COMMISsion basis. Quick action. All makes, all models. 3106 Montrose-av. Always open.

WANTED—50 LATE AUTOS; BRING CARS, get cash. 6811 S. Halsted. Went. 2727.

WANTED—50 LATE AUTOS FOR CASH. 3327 Milwaukee at Crawford. Pens. 4379.

LADY WANTS 1930 CHEVROLET SEDAN at once; trade fine furs. Ken. 2049.

WILL BUY OR MAKE A LOAN ON LATER model cars. 7130 S. Halsted. Tri. 9700.

HIGHEST PRICES IN TOWN PAID FOR MOD. A FORD CARS. 4626 MADISON-ST.

WANTED—100 MODEL T FORD CARS AND trucks. 5820 S. Western-av. Hemlock 6864.

WILL BUY YOUR LATE MODEL AUTO for cash. 3845 W. Madison. Van B. 6400.

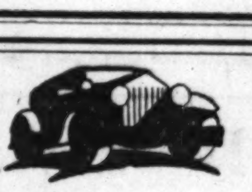
FORDS—WTD.—'29 AND '30 CARS AND trucks for cash. Litsinger, 925 W. Jackson.

$300 CASH FOR LATE MODEL USED CAR. Must be bargain. Phone Crawford 3311.

CASH PAID FOR LATE MODEL CARS. SEE McDERMOTT. 7136 S. Halsted. Tri. 9330.

AUTOMOBILE STORAGE.

WINTER STORAGE ON CARS, $4 PER MO., in heated warehouse. 2414 S. La Salle-st. Calumet 3187.



AUTOS . . .
Avoid winter discomfort by buying a good used car while all makes and models are available at lowest prices. You'll find a large selection in the Automobile columns of this section.
Read the WANT ADS Today

AUTOMOBILE LOANS.

AUTO LOANS REFINANCING CASH ADVANCED.
PAYMENTS REDUCED—While You Drive or if desired. WINTER STORAGE LOANS. No Interest Charges.
Cook County Securities Corporation
A branch near you. Open evenings.
SOUTH SIDE
1433 E. 75th-st. Dor. 8205.
7739 S. Halsted-st. Tri. 5031.
109 E. 111th-st. Com. 2242.
WEST SIDE.
4423 W. Madison-st. Man. 7368.
2602 Milwaukee-av. Bel. 6200.
5949 W. 22d-st. Cic. 2323.
NORTH SIDE.
6150 Broadway. Rog. Pk. 6070.
2334 Lawrence-av. Lon. 5204.
PHONE FOR OUR REPRESENTATIVE TO CALL AT YOUR HOME.

NEED MONEY? CASH IN 10 MINUTES. AUTOS and TRUCKS
Pay as you drive; no endorsers. Notes refinanced, reducing payments.
WE ALSO MAKE Winter Storage Loans $50 TO $5,000 ADVANCED. No Interest Charge PAY STORAGE ONLY.
Motor Car Finance Co.
2411 S. Michigan. Cal. 7272.
SOUTH SIDE OFFICE. 6227 COTTAGE GROVE-AV. Phone Dorchester 2520.
CHICAGO HEIGHTS OFFICE. 1730 Halsted-st. C. H. 1415.

CASH FOR CHRISTMAS OR ANY OTHER NEED.
CONVENIENCE— 5 offices to serve you on Auto Loans and reducing your present notes. Easy repayment terms from 1 to 18 months.
CONFIDENTIAL— Your car is ample security. No red tape—no endorsers.
COURTEOUS— Treatment and prompt service plus our low rates make it to your advantage to see us first.
Automobile Bonding Co. Established 1919.
6528 COTTAGE GROVE. HYD. 9723
7850 S. HALSTED. TRI. 0807.
4802 N. WESTERN. RAV. 5100.
4734 W. MADISON. AUS. 3906.
105 W. MONROE. RAND. 7992.
OPEN EVENINGS.

C-A-S-H In Ten Minutes At New Low Rates.
NO RED TAPE. DRIVE AS YOU PAY. NOTES REDUCED AND REFINANCED.
GordonMotor FinanceCo.
MAIN FLOOR LOCATIONS.
192 N. La Salle. State 8328.
2239 S. Michigan. Vict. 3500.
3300 W. NORTH-AV. SPAULD. 2552.
7848 S. ASHLAND-AV. SECOND FLOOR.
5100 BROADWAY. LONG. 6481.

A-u-t-o L-o-a-n-s For Christmas Needs Refinancing—No Delay Drive While You Pay.
MAJESTIC INVESTMENT CORP.
105 W. MONROE. RANDOLPH 4364.
2325 S. Michigan. Victory 4444.
6211 Cottage Grove. Dorch. 4561.
5323 W. Madison. Austin 4069.

AUTO LOANS PAYMENTS REDUCED. REFINANCING. $300 COSTS $15.00 for 3 mos. No endorsers required. No red tape. FINANCE CREDIT CORP., Drive right up to our door. 205 N. LA SALLE-ST. Main Floor. State 6372.

AUTO LOANS—SAFE FOR THE BORROWER through OUR NEW PLAN—by granting Extensions 30 to 60 Days. Free of Charge on Request. Payments refinanced to suit income. AUTO SECURITY CORPORATION. 205 W. Wacker-dr., cor. Wells. Cen. 4006. Eves. 1777 Howard-st. Ph. Rog. Pk. 6744.

LOANS ON YOUR CAR OR YOUR PRESENT PAYMENTS REDUCED AT 7% PER YEAR. NO ENDORSERS. NO WAITING. Branches open Mon., Wed., Fri. eves. EMPIRE FINANCE CO.
100 N. La Salle-st. Dearborn 0870.
423 E. 63d-st. Englewood 1624.
2243 S. Michigan-av. Calumet 3339.

NO INTEREST Instant Cash Advanced on Your Car. PAY STORAGE ONLY. ATLAS WAREHOUSE. BONDED TO THE STATE OF ILLINOIS. 1238 S. Michigan-av. Calumet 1802. 12 YEARS AT THE SAME LOCATION.

MONEY LOANED ON YOUR CAR. NOTES REFINANCED. LOWEST RATES. STRICTLY PRIVATE. GARFIELD FINANCE CO. Englewood 0027. S. E. COR. 55TH AND WABASH.

SAVE 25% ON YOUR AUTO LOAN. We have reduced our rates. Walk upstairs and save money. CENTRAL STATES FINANCE CORP. 209 N. La Salle-st. 2d fl. State 3615.

LOANS BY PHONE. NOTES REDUCED. CALL STATE 1919. Car Owners' Finance Co., 127 N. Dearborn.

AUTO LOANS, REFINANCING, LOW RATES. Quick, confidential service. No indorsers. ASSOCIATED DISCOUNT CO., Room 925, 166 W. Jackson. Wabash 2116.

AUTO LOANS. NOTES REDUCED. NATIONAL FINANCE CO., 155 N. Clark. Room 602. Central 5532.

BONDED WAREHOUSE PLAN—PAY NO INterest; store your car. Pay storage charges only. HUB STORAGE CO., 2300 S. Keeler-av. [at Ogden]. Rockwell 5500.

AUTOMOBILE LOANS — LOWEST RATES. Always open. Phone Van Buren 3200. 2810 W. MADISON-ST.

CASH IN 10 MINUTES! NO DELAY! WINTER-HIRSCH. 1842 S. MICHIGAN-AV. CAL. 4586.

AUTO LOANS—1½% PER MONTH. STAR FINANCE CO. 1535 E. 53D-ST. MIDWAY 0728.

LOWEST RATES—AUTO LOANS OR REduce payments. See us first. Great Northern Finance, 1 N. La Salle. Franklin 9890.

STORE FIXTURES.

BEAUTY SHOP AND BARBERS' FIXTURES —New and used; easy payment. PAIDAR CO., 1120 N. Wells-st. Ph. Diversey 0200.

RESTAURANT-SANDWICH SHOP, TAILOR, Grocery and all other fixtures. Very cheap. Easy pay'ts. Chas. Bender Co., 608 N. Wells.

OFFICE DEVICES.

MIMEOGRAPH, $30; MULTIGRAPH, $50; dictaphone, $25. 190 N. La Salle-st.

BUSINESS OPPORTUNITIES.

Businesses For Sale.

AUTO REPAIR SHOP—CAPACITY 15 CARS, good place for right man; 2 story bldg., long lease; rent $50 mo. Must sell on acct. of sick. Will take good used car and some cash. Address L N 418, Tribune.

BAKERY AND DELIC.—ESTAB. 4 YRS., good loc., reas. Address T A 102, Tribune.

BARBER SHOPS AND BEAUTY SHOPS For Sale—Also fixtures, new and used. PAIDAR CO., 1120 N. Wells-st. Div. 0200.

BEAUTY PARLOR—FOR SALE—SUPPLIES, equipment; cash, easy terms. Catalogue sent. GIBBS & CO., 21 S. Wabash-av.

BILLIARD PARLOR IN THE STAR MAN'S hotel, 10 tables; good location; reasonable. 617 West Madison, after 6 p. m.

CANDY, CIGARETS, SODA FOUNT., MAGAzines—Old est. corner; gd. bus. year around. Rent $65, with 2 nice rms.; stm. heat; owner sick; must sell; price, $650; terms to suit. 4149 Montrose-av., nr. Elston.

CANDY, CIGARETS, MAGAZINES, NOTIONS —Busy spot; rare chance for single party or cpl.; rt. only $25 with 3 rms.; pr. $550; easy terms. 888 Lill-av., cor. 2550 Lincoln.

CLEANING, TAILORING STORE—EXC. BUS. loc.; no. side. Address L A 525, Tribune.

CONFECTIONERY STORE— Soda fountain, cigarettes, magazines, newspapers. Exc. bus. loc. at 3 surf. lines. Sac. $2,500. Address N K 566, Tribune.

DELIC.-GROC.—GD. LOC.; STM. HT.; LIV. rms.; money maker. 4211 Fullerton-av.

DELIC.—$1,250; WORTH DBLE., STM. HT.; money maker. 5413 Blackstone.

DELIC.—GD. BUS., 4 RMS., SACR.. TAKE auto in trade; part pymt. 4055 Broadway.

DENTAL OFFICE—3 CHA ; OR EQUIPment. 1801 Blue Island-av.

DRESS SHOP—OLD ESTAB., STEADY BUS.; gd. lse. living rms., stm. ht., reas. rent; possession Jan. 5929 W. Chicago-av.

EAT SHOP—BARGAIN; MANUFACTURING district. Rent reas. 944 W. 35th-st.

ICE CREAM PARLOR—FOR SALE; VERY reasonable. Address L F 333, Tribune.

GARAGE—175 CAR; DEPOSIT REQUIRED; cheap rent. Al Weiss, 33 N. La Salle.

GARAGE—175 CAR, ONLY DEPOSIT REQ. Good spot. MANUSOS, 160 N. La Salle.

INDOOR GOLF COURSE; MOST BEAU. AND realistic in Chicago, des. loc. and lse. Going bus.; cost $8,200. Owner must leave city Jan. 1. Will accept A1 qual. auto, part payment. Address T H 53, Tribune.

RESTAURANT—WILL EQUIP OR LSE. resp. tenant Loop and World's Fair small percentage rental; $2,000 req. M. R. De Woskin Co., 30 N. LaSalle.Sta.9

RESTAURANT—NR. N. S. SALES $70 A day, busy location; $1,000 cash, bal. tms. BARRON, 127 N. Dearborn. Cent. 2503.

RESTAURANT—BUSY CORNER, NEAR LP. Long lease; $10,000 cash, balance easy terms. Address X 63, Tribune.

RESTAUR., TEA RM.—NR. N. SIDE LOC. Exc. bus.; part or whole. Delaware 2024.

RMG. HSE.—48 RMS., SHERIDAN-RD.; 5 y. l.; rt. $350; well furn.; clean; r. w. all; sacrifice pr. $2,500, $1,000 will handle. Steinbock & Alexander, 160 N. La Salle.

ROOMING HOUSE—16 ROOMS, ALL RENTed except 1; coal furnished; newly dec.; very reas.; gd. trans. 3821 Broadway.

ROOMING HSE.—42 RMS., 4 GAR.; NEW furn.; gd. trans. 2533 Burling. L. V. 5166.

AUTOMOBILE DRIVERS— For a small investment you can earn a substantial income and practically be your own boss. NO LAY OFFS. Our Mr. Green will be glad to give you full information. No obligation. CHECKER TAXI COMPANY, 1401 W. JACKSON-BLVD. MONROE 3700.

VENDING MACH. ROUTE—$1,000; EARNing $100 weekly. Buckingham 5675.

Concessions and Locations.

SPACE IN MACHINE SHOP, INCLUDING use of all machinery; suitable for tools, dies, punch press, assembling and office; loc. Ravenswood. Buckingham 2422.

MEAT MARKET—IN FRUIT STORE; WILL sell or rent. Yards 4576.

WHOLE OR PART OF STORE—ON DAVIS-st., Evanston; good location. Greenlf. 9433.

Partnerships and Investments.

CAPABLE WOMAN FOR PERMANENT POsition in fast growing business of national scope. Unusual profit possibility. If you are ambitious and want to make from $1,000 to $2,000 per month and have a prosperous, unlimited future, answer this ad. Previous experience unnecessary. If mutually satisfactory, person selected should be able to take a $2,000 interest in the business. In reply state age and give full particulars in first letter. Address L K 164, Tribune.

Business Service.

PATENTS PROCURED — EASY TERMS; booklet free. Practical inventions financed or marketed. SANDERS, 536 S. Clark-st.

MANUFACTURING PLANTS, MECHANICAL devices put in production. INDUSTRIAL LOCATING CO., 7 S. Dearborn-st.

CAP DE LA MADELEINE, P. Q., CANADA, offers inducements for new industries. Apply Rome Morrissette, City Engineer.

Wanted.

WANTED—A PATENT OR SMALL BUSIness; will pay cash or trade. Miss Church, Rm. 806, 310 S. Michigan-av.

CASH PAID FOR YOUR BUSINESS OR STOCK OF MERCHANDISE. ADDRESS D O 494, TRIBUNE.

LEGAL NOTICES.

NEW ORLEANS, DECEMBER 5TH, 1930. Separate sealed proposals will be received by the Sewerage and Water Board of New Orleans at the office of the Secretary, Room 401, No. 526 Carondelet-street, New Orleans, up to twelve o'clock noon [Central Standard Time], of Wednesday, February 4th, 1931, for the following:—Cont. 119-D Motors and Accessories for Vertical Trash Pump, Drainage Stns. Nos. 6 and 7; Cont. 208-S Vertical Trash Pumps and Cast Iron Pipe and Fittings for Drainage Stns. Nos. 2, 6 and 7; Cont. 209-S Valves for Vertical Trash Pumps, Drainage Stns. Nos. 2, 6, and 7; Cont. 210-S Alterations to Drainage Stns. Nos. 2 and 6. Plans and Specifications may be obtained at the office of the Board. A deposit of $50.00 will be required for each set of Plans issued on Contracts 208-S, 119-D, 210-S. No deposit for plans will be required on 209-S. The right is reserved to reject any or all bids. A. G. MOFFAT, Secretary; GEO. G. EARL, Gen'l Supt.

NOTICE OF SALE OF BONDS. The City of Springfield, Illinois, will receive sealed bids up to 2 o'clock p. m. on MONDAY, JANUARY 5, 1931, at the office of the City Comptroller in the City Hall, Springfield, Illinois, for the sale of $1,000,000 of its 4½% Municipal Bonds for water supply lake, being 40% or fraction of each maturity of the total authorized issue of $2,500,000; the bonds being offered being in denominations of $1,000 each, maturing on July 1st of each year from 1936 to 1950, both inclusive [average maturity 13.54 years from January 1, 1931], with interest payable January 1st and July 1st. Approving opinion of Chapman & Cutler, bond attorneys of Chicago, Illinois, will be furnished. Full information will be mailed upon request addressed to the undersigned. M. M. SMITH, City Clerk.

SPECIAL STOCKHOLDERS' MEETING: You are hereby notified that a meeting of the stockholders of the Superior Oven Company of Chicago, Illinois, will be held at 1148 Builders Bldg., 228 N. La Salle-st., Chicago, Illinois, on the 9th day of January, 1931, at 9:30 o'clock A. M., for the purpose of voting on the proposition to dissolve the corporation and for the transaction of such other business as may be deemed necessary. Dated: December 19, 1930. Signed, GEO. E. DEAN, W. J. McBETH, H. M. BACHMAN, Directors.

NEW ORLEANS, OCTOBER 9, 1930—SEALED proposals will be received by the Sewerage and Water Board of New Orleans, at the office of the Secretary, Room 401, No. 526 Carondelet Street, up to 12 o'clock noon [Central Standard Time] of Tuesday, December 30, 1930, for Contract 118-D, Extension to Drainage Pumping Station No. 7. Plans and specifications may be obtained at the office of the Board. A deposit of $100 will be required to guarantee return of each set of plans issued. The right is reserved to reject any or all bids. A. G. MOFFAT, Secretary. GEO. G. EARL, Gen'l Supt.

ESSEX SED., SER. NO. 750669, MOTOR No. 794827, Jas. Edmonds; Chev. sed. ser. No. 3AA98794, Motor No. 3421, McKasculow, 4340 Greenwood-av. If above are not called for within 5 days same will be sold for storage. Majestic Gar., 12 E. 57th.

EXCURSION AND TRAVEL.

FLY WITH US TO BEAUTIFUL FLORIDA Gulf Coast. Fast planes every Friday return Monday. Fishing, hunting and golf. $100 pays all expense. Shipley, 7 S. Dearborn-st., Central 2535.

TERMS OF SUBSCRIPTION OF THE TRIBUNE.

Orders for mail subscription must be accompanied by remittance to cover.

Rates for Illinois [outside of Chicago], Indiana, Iowa, Michigan, and Wisconsin:

Daily, without Sunday, one year, $5.00; six months, $2.50; three months, $1.25; two months, $1.00; one month, 50c.

Daily, with Sunday, one year, $12.50; six months, $6.25; three months, $3.15.

Sunday only, one year, $7.50; one month, $1.00.

Rates for subscription in postal zones 3 and 4 [measured from Chicago] outside of Illinois, Indiana, Iowa, Michigan, and Wisconsin:

Daily, without Sunday, one year, $7.50; one month, $1.00.

Sunday only, one year, $7.50; one month, $1.00.

Daily and Sunday, one year, $15.00; one month, $2.00.

Rates for subscription in zones 5, 6, 7, and 8 [measured from Chicago], Canada, Mexico, and foreign:

Daily, without Sunday, one year, $12.00; one month, $1.50.

Sunday only, one year, $7.50; one month, $1.00.

Daily and Sunday, one year, $19.50; one month, $2.50.

Give postoffice address in full, including county and state. Remit by express money order, draft, or in registered letter at our risk to The Tribune company, publishers, Tribune Square, Chicago.

We cannot be responsible for currency sent through the mail.

MEMBER OF THE ASSOCIATED PRESS.

The Associated Press is exclusively entitled to the use for republication of all news dispatches credited to it or not otherwise credited to this paper, and also to the local news published herein.

All rights of republication of special dispatches herein also are reserved.

F 80 ★★★

Chicago Daily Tribune.
THE WORLDS GREATEST NEWSPAPER

TUESDAY, DECEMBER 23, 1930.

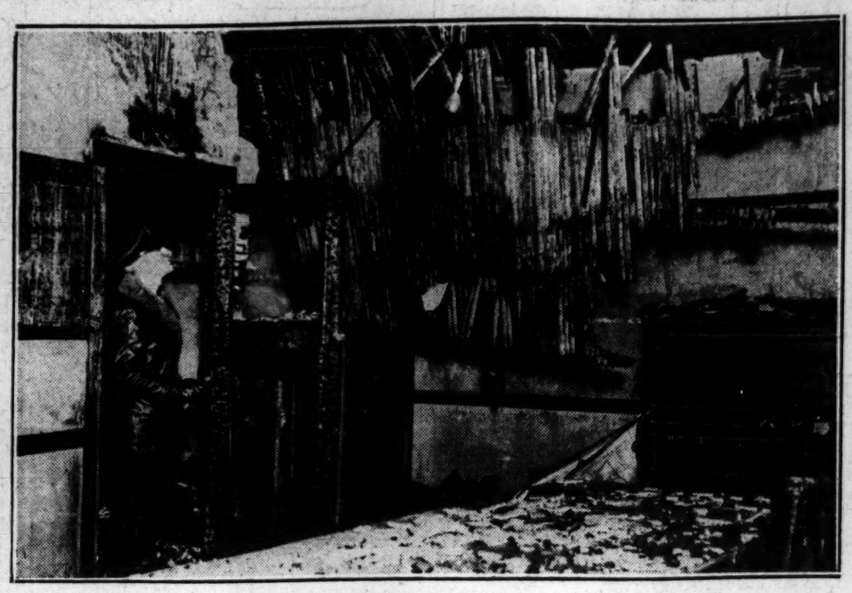
Gunmen Shoot Down Widow and Man, Strangers, at Rogers Park Corner—Battle Fire in New Winnetka Church



WOMAN WOUNDED AS SHE STEPS FROM HER HOME. Mrs. Henrietta Guthrie, 1645 Greenleaf avenue, shot by bullets from machine gun nest in flat building, as E. W. Stone, a stranger to her, is also shot. She is being attended by Dr. Karl Manglitz. *(Story on page 1.)*



SONG WRITER DIES. Charles K. Harris, author of "After the Ball" and other ballads, passes away in New York. [Apeda Photo.] *(Story on page 1.)*



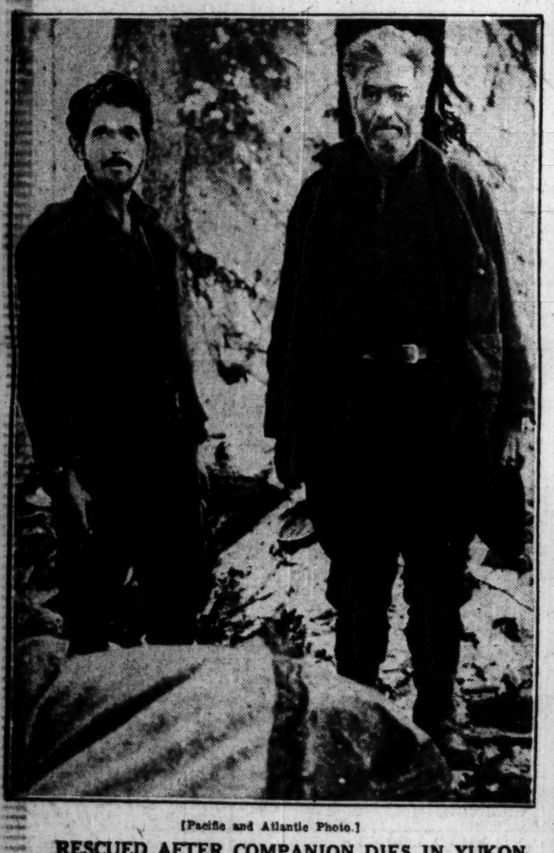
[TRIBUNE Photo.]

FIRE IN NEW WINNETKA CHURCH DOES DAMAGE ESTIMATED AT $75,000. Interior of one of the rooms in the community house connected with the Winnetka Congregational church as it appeared last night after suburban fire departments extinguished blaze. *(Story on page 1.)*



[Copyright: Pacific and Atlantic Photo.]

JUDGMENT OF $2,659,255 GIVEN AGAINST FIRM. Sir William Waterlow, former lord mayor of London, whose company was held negligent for printing more than $5,000,000 worth of Portuguese banknotes without authority. *(Story on page 1.)*

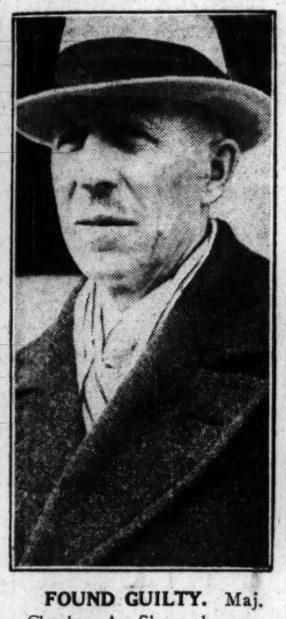


[Pacific and Atlantic Photo.]

RESCUED AFTER COMPANION DIES IN YUKON. Emil Kading (left), mechanic, and "Three Fingered Bob" Martin, who were saved from wilderness after Capt. Paddy Burke died.



WOUNDED BY BULLETS FROM GANGSTERS' GUN. E. W. Stone, 4246 Sheridan road, who was shot twice at the same time as Mrs. Guthrie, whom he did not know, was also wounded, being attended by Dr. H. T. Richmond at Rogers Park hospital. *(Story on page 1.)*



FOUND GUILTY. Maj. Charles A. Shepard, convicted of murder of wife and given life term. *(Story on page 3.)*



[Kadel & Herbert Photo.]

TROOPS GUARD HIM. Prince Louis of Monaco met by hostile mob as he returns from Paris. *(Story on page 9.)*



RED, WHITE AND BLUE CLUB GIVES CLOTHING TO POOR. Left to right: Helen Matinata, Edwin Kusek, Anna Such, Mrs. E. R. Fifield, Casimir Papke, Frank Krcyecki, and Mrs. George Rasmussen at clubhouse at 1338 Wade street. *(Story on page 17.)*



REPUBLICANS ASK OUTSIDE HELP IN PICKING CANDIDATE FOR MAYOR. Left to right, seated: Senator Charles S. Deneen, Leslie P. Volz, B. W. Snow, T. A. Wallace, E. J. Brundage. Standing: J. D. Allen, State's Attorney John A. Swanson, C. J. Nowak, Ald. J. J. Hoellen, R. F. Bippus, W. R. James, J. L. East, Dr. J. D. Robertson, Louis Nettelhorst (rear), E. R. Litsinger. *(Story on page 2.)*

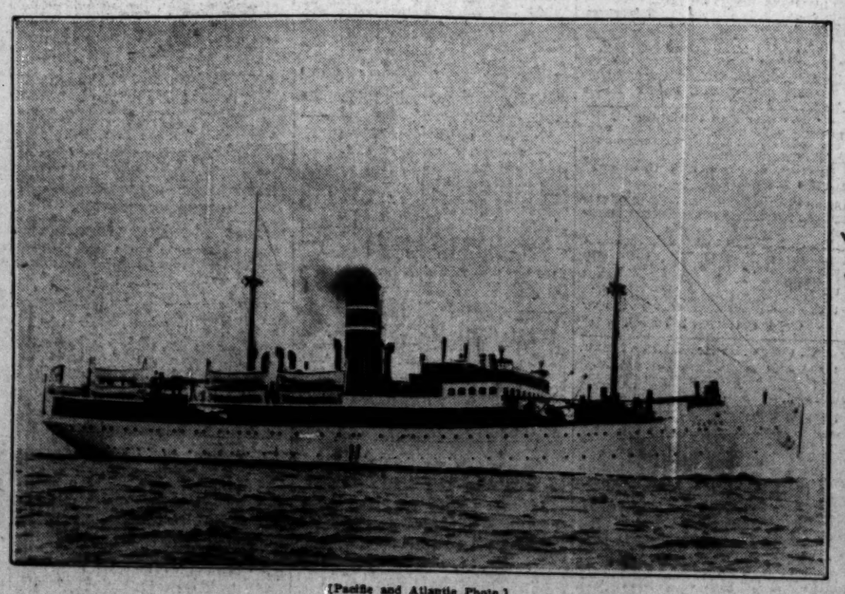


[TRIBUNE Photo.]

TRAVELING ALONE. Joan Newcomb, 11, arrives from Salem, Ore., on way to New York.



IRISH WRITER HERE. George Russell, who was guest at luncheon given by National Broadcasting chain. *(Story on page 15.)*



[Pacific and Atlantic Photo.]

FORTY PERISH IN SEA OF FLAMING OIL WHEN FINNISH LINER IS RAMMED. The S. S. Oberon, which sank off the Danish coast while those who were on board drowned or were burned in sea of blazing oil that escaped from its hold.



CAROL'S FOE DIES. Vinitila Bratiano, who opposed Rumanian king's accession, apoplexy victim. *(Story on page 21.)*

[TRIBUNE Photo.]

VETERANS OF WORLD WAR GIVE CHRISTMAS PRESENTS TO 3,000 CHILDREN. Santa Claus distributing gifts at the tree erected in the 132d Infantry armory at Madison and Rockwell streets by Forges post, No. 196, of the American Legion.

2 CENT
PAY NO MO
VOLUME LXX
RU
CHURCHES TE
AGAIN THE STO
OF JUDEAN BA
Yule Services To
and Tomorrow
BY THE REV. JOHN EV
Christian churches face the
their happiest one—of retelling
and tomorrow the most famou
most significant news story the
has ever heard. The story i
easy and difficult to tell. It i
because it is the story of the
of a new baby and that is abo
most interesting morsel of news
found.
But the churches' story is t
the Babe. It is difficult enou
tell the meaning of the birth
baby in terms of the new po
influence among the 2,000,000,0
pl. in the world. Now add t
that for more than 1,930 years
tians have regarded the birth o
Babe of Bethlehem as the gr
event in history. Many Chri
nowadays, will use Lloyd Mo
famous word "emergent" to de
in a scientific day the new life
to the world in that Judean m
Is Science Joining in Chor
In fact, science is now held by
religious leaders to be adding its
to the chorus that tells the Chri
story. It was first a simple
story. Then music added its
Handel's "Messiah" echoes
angels' song. Then art reveal
interest and spoke with new in
tion. Art was followed by archite
poetry, oratory, and drama. But
can it be true, as some assert,
science is hinting, through Eddi
Jeans, Lloyd Morgan, Micha
Compton and others that its voic
be added to the story?
Other institutions beside the chu
tell of the new life born at Bethl
Where were hospitals to be fou
fore the Good Samaritan convert
inn into a hospital for the man
had fallen among thieves on the
to Jericho? Churches assert t
new spirit was born 1,930 years a
Bethlehem.
Observance in Churches.
Tonight and tomorrow the chu
assume responsibility to tell the
incense, mystery, music and li
sermons, songs, cantatas and C
mas plays—every means known
used to turn the thoughts of
toward Bethlehem.
In Roman Catholic, Greek Orth
and Episcopal churches the ch
men will bow before hundreds
tars. First masses will be sa
Catholic churches at 4 o'clock t
row morning. Orthodox mysteri
the day will begin at midnigh
hat until noon tomorrow in
churches of oriental Christian gr
while midnight choral eucharist
be sung in Episcopal churches.
Lutherans will arise early tom
for early Christmas services of
and sermons. In Scandin
churches "Julatta" or morning
will be sung at 5 o'clock, or, in
mass, at 5:30. Many of the Am
Protestant churches closed their C
mas festivities last Sunday. Fo
reason services of the season w
held in only a few Baptist, Con
tional, Disciples or Presby
churches tonight or tomorrow.
Cardinal to Celebrate Mass.
At Holy Name cathedral Ca
Mundelein will celebrate solemn
pontifical mass tomorrow morn
11. He will be assisted by a n
of dignitaries of the archdioc
Chicago. The proper of the ma
be sung by Quigley Seminary
chant choir. The Holy Name ca
dren's choir and boy choristers,
the Rev. Philip Mahoney and
panied by an orchestra of 16
will sing Greuber's Jubilee m
The first mass at the cathed
well as in virtually all C
churches of the city will be
at 4 o'clock tomorrow morning
masses at the cathedral and
churches will be said hourly u
o'clock. At the first mass at
thedral the Rev. Joseph P. M
will be the celebrant. The ca
dren's choir and boy choriste
sing Pietro Yon's Pacis mass. C
er the cathedral parish school w
carols before the 3 o'clock mas
PROGRAMS LISTED
Some of the programs in c
of various faiths for tonight
morrow follow:
CONGREGATIONAL.
Memorial—9135 Brandon
Rev. Thomas Lineweaver, past
this evening at 7:30 o'clock.
service tomorrow at 7 a. m.
Swedish—3009 Normal avenue.
A. Koncer, pastor. Christmas
morrow at 10:30 a. m.
Bond Community—7400 Blacks
Rev. The Rev. John Gardner, past
day at 6:30 a. m. tomorrow.
Midland—Central Park avenue
Continued on page 4, col